Year book of the United Lutheran church in America

LIBRARY OF PRINCETON
OCT 7 1907
THEOLOGICAL SEMINARY.

THE LUTHERAN ALMANAC AND YEAR-BOOK

Vol. LVII 1907

BX8009
Y39
1907

LUTHERAN PUBLICATION SOCIETY
NO 1424 ARCH ST, PHILADELPHIA

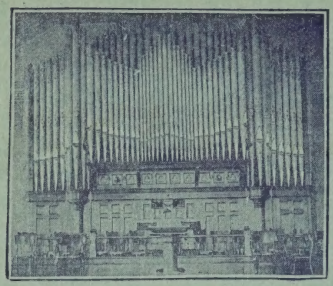

M. P. MÖLLER PIPE ORGANS

We have already placed almost 800 pipe organs in churches in all parts of the United States, and over 150 in Lutheran churches alone. We build pipe organs of all sizes from the largest five-manual organ to a small one-manual instrument suitable for use in the Sunday school. Our organs have been endorsed by the most eminent clergymen and organists and are guaranteed to give entire satisfaction. Specifications and estimates furnished free on application and correspondence solicited. For catalogues and full particulars, address,

M. P. MÖLLER
HAGERSTOWN, MARYLAND

The Gist of the Sermon

A FRESH, thoughtful, and suggestive series of meditations upon the Book of Ecclesiastes from the pen of the Rev. Herbert C. Alleman. An ideal gift-book for a young man. From "Soliloquy" to "Conclusion" every chapter will be read with interest and profit. Price, 75 cents, postpaid.

Lutheran Publication Society
1424 Arch St.
Philadelphia.

Church Art Work

in Wood, Metal, Stone and Marble, Stained Glass, Embroidery, etc.

CHURCH CHANGES
AND ALTERATIONS
Estimated upon and Executed in any part of the Country.

MEMORIAL WINDOWS
MEMORIAL TABLETS
MONUMENTS IN GRANITE, MARBLE, or STONE

SUNDAY SCHOOL BANNERS
Fabrics, Fringes, Materials, etc.

Correspondence solicited in all matters pertaining to the SACRED EDIFICE.

Send for illustrated Handbook of each Department.

J & R LAMB 23-25-27 SIXTH AVE. NEW YORK

Year book of the United Lutheran church in America

THE

LUTHERAN ALMANAC

AND

YEAR-BOOK

FOR THE YEAR OF OUR LORD AND SAVIOUR JESUS CHRIST

1907,

Being the Three Hundred and Ninetieth Year after the Era of the Great Reformation; until the Fourth of July, the One Hundred and Thirty-first Year of American Independence; and the Third after Bissextile, or Leap-Year, containing 365 Days.

No. LVII.

COMPILED BY

GRACE M. SHEELEIGH.

PHILADELPHIA:
PUBLISHED BY THE LUTHERAN PUBLICATION SOCIETY,
1424 ARCH STREET.

1. ECLIPSES IN 1907.

In the year 1907 there will be four Eclipses, two of the Sun and two of the Moon, and a transit of Mercury.

1. A Total Eclipse of the Sun, January 13th, invisible in North America, mostly visible in Asia.

2. A Partial Eclipse of the Moon, January 29th, partly visible, the Moon setting eclipsed. The beginning visible generally in North America, Pacific Ocean, Central and Eastern Asia and Australia; the end visible in Northwest North America, Pacific Ocean, Asia, Australia, Central and Eastern Europe.

Middle of the Eclipse January 29th, 8 o'clock 38 m. morning.
Magnitude of the Eclipse = 0.711 (Moon's Diameter = 1.0).

3. Annular Eclipse of the Sun, July 10th, invisible in North America, visible in South America.

4. A Partial Eclipse of the Moon, July 24–25th. The beginning visible generally in central and near portions of Europe, Africa, South America and North America, except the northwest portion; the end visible generally in Western Africa, South America and North America, except the peninsula of Alaska.

EASTERN STANDARD TIME.

Moon enters Shadow July 24th, 10 o'clock 3 m. evening.
Middle of the Eclipse July 24th, 11 o'clock 22 m. evening.
Moon leaves Shadow July 25th, 12 o'clock 41 m. morning.
Magnitude of the Eclipse=0.620 (Moon's Diameter=1.0).

A Transit of Mercury over the Sun's disk will take place on the 14th of November. Partly visible, the Sun rising with Mercury on its disk. The ingress will be visible generally in Europe, Africa, Western and Central Asia, Western Australia, South America; the egress in Europe, except the northeast portions, Africa, Western Asia, South America and North America, except the northwest portion.

Ingress Nov. 14th, 5 h. 23 m. morning.
Egress Nov. 14th, 8 h. 49 m. morning.

2. SIGNS OF THE ZODIAC.

♈ Aries, or ram.
♉ Taurus, or bull.
♊ Gemini, or twins.
♋ Cancer, or crab-fish.
♌ Leo, or lion.
♍ Virgo, or virgin.
♎ Libra, or balance.
♏ Scorpio, or scorpion.
♐ Sagittarius, or bowman.
♑ Capricornus, or goat.
♒ Aquarius, or waterman.
♓ Pisces, or fishes.

3. ASTRONOMICAL CHARACTERS EXPLAINED.

New Moon.
First Quarter, or Moon in general.
Full Moon.
Last Quarter, or Moon in general.
☊ Moon's ascending Node, or Dragon's head.
☋ Moon's descending Node, or Dragon's tail.
☋ Moon's Ascension.
☊ Moon's Descension.
☽ Moon in Apogee—farthest from the earth.
☾ Moon in Perigee—nearest to the earth.

4. PLANETS AND ASPECTS.

☉ Sun, ⊕ Earth, ♄ Saturn,
☿ Mercury, ♂ Mars, ♅ Herschel,
♀ Venus, ♃ Jupiter, ☾ Moon.
♆ Neptune,

☌ Conjunction, or planets in the same longitude.
✶ Sextile, when they are 60 degrees apart.
□ Quartile, when they are 90 degrees distant.
△ Trine, when they are 120 degrees distant.
☍ Opposition, when they are 180 degrees distant.

5. CHRONOLOGICAL CYCLES.

Dominical Letter, ... F	Epacts, ... 16	Roman Indiction, ... 5
Lunar Cycle, ... 8	Solar Cycle, ... 12	Julian Period, ... 6620

The Jewish Era, with their year 5668, commences September 8th, 1907.
The Mohammedan Era, with their year 1325, commences February 14th, 1907.

6. THE FOUR SEASONS OR CARDINAL POINTS.

VERNAL EQUINOX, Sun enters ♈ March 21st, 1 o'clock in the afternoon.
SUMMER SOLSTICE, Sun enters ♋ June 22d, 9 o'clock in the morning.
AUTUMNAL EQUINOX, Sun enters ♎ September 23d, 11 o'clock at night.
WINTER SOLSTICE, Sun enters ♑ December 22d, 7 o'clock in the evening.
(☿) Mercury is called the governing planet this year.

7. MORNING STARS AND EVENING STARS.

MORNING STARS.

Venus, until September 14th.
Mars, until July 5th.
Jupiter, after July 15th.
Saturn, after March 9th, until September 17th.
Mercury, February 2d to March 18th; May 24th to July 24th; September 6th to November 14th.

EVENING STARS.

Venus, after September 14th.
Mars, after July 5th.
Jupiter, until July 15th.
Saturn, until March 9th, after September 17th.
Mercury, to February 2d; March 18th to May 24th; July 24th to September 6th; after November 14th.

PLANETS BRIGHTEST.

Mercury, April 14th, August 12th, December, rises before the Sun; March 1st, June 27th, October 23d, sets after the Sun. Venus, January 4th. Mars, July 6th. Saturn, September 9th.

8. EMBER DAYS.

February 20th, 22d, 23d. May 22d, 24th, 25th. September 18th, 20th, 21st. December 18th, 20th, 21st.

9. FIXED FESTIVALS.

Epiphany, January 6th, ... Reformation, October 31st, ... Christmas, December 25th.

10. MOVABLE FESTIVALS.

Septuagesima Sunday,	January 27	Low Sunday,	April 7
Sexagesima Sunday,	February 3	Rogation Sunday,	May 5
Quinquagesima Sunday,	February 10	Ascension Day,	May 9
Shrove Tuesday,	February 12	Whit-Sunday,	May 19
Ash Wednesday,	February 13	Trinity Sunday,	May 26
Palm Sunday,	March 24	Corpus Christi,	May 30
Good Friday,	March 29	First Sunday in Advent,	December 1
Easter Sunday,	March 31	Sundays after Trinity are	26

THE MOVABLE FESTIVALS.

The days on which they will fall for eighteen years, from 1907 until 1924.

Year of Christ.	*Easter.*	*Ascension.*	*Pentecost.*	*Trinity.*	*Advent.*
1907	March 31.	May 9.	May 19.	May 26.	December 1.
1908	April 19.	" 28.	June 7.	June 14.	November 29.
1909	" 11.	" 20.	May 30.	" 6.	" 28.
1910	March 27.	" 5.	" 15.	May 22.	" 27.
1911	April 16.	" 25.	June 4.	June 11.	December 3.
1912	" 7.	" 16.	May 26.	" 2.	" 1.
1913	March 23.	" 1.	" 11.	May 18.	November 30.
1914	April 12.	" 21.	" 31.	June 7.	" 29.
1915	" 4.	" 13.	" 23.	May 30.	" 28.
1916	" 23.	June 1.	June 11.	June 18.	December 3.
1917	" 8.	May 17.	May 27.	" 3.	" 2.
1918	March 31.	" 2.	" 12.	May 19.	" 1.
1919	April 20.	" 29.	June 8.	June 15.	November 30.
1920	" 4.	" 13.	May 23.	May 30.	" 28.
1921	March 27.	" 5.	" 15.	" 22.	" 27.
1922	April 16.	" 25.	June 4.	June 11.	December 3.
1923	" 1.	" 10	May 20.	May 27.	" 2.
1924	" 20.	" 29.	June 8.	June 15.	November 30.

January, 1907.

Days of Week	Remarkable Days.		Moon South.	Moon Rises & Sets.	Moon's Place.	ASPECTS OF PLANETS, &c.	Sun Slow.	Sun Rises.	Sun Sets.
			H. M.	H. M.	S. D.		M.	H. M.	H. M.
T	1 NEW YEAR.		1 12	6 43	♑ 9	⊕ in Perihelion. ◍ in ♌.	4	7 23	4 37
W	2 Abr. Reck, b.	1790	2 0	7 31	♑ 21	♂ ♆ ☉. ♂ rises 2.36 morn.	4	7 23	4 37
T	3 Princeton Battle,	1776	2 48	8 29	♌ 4	♄ sets 9.29 ev.	5	7 23	4 37
F	4 Moses Stuart, d.	1854	3 35	9 38	♌ 16	☿ in ♋. ♀ gr. brilliancy.	5	7 22	4 38
S	5 Petrarch, d.	1374	4 22	10 44	♍ 3	♀ rises 4.15 morn.	6	7 22	4 38

(1.) Epiphany Sunday. 1 Peter 14: 12–19. Matthew 2: 13–23. [Day's Length, 9h. 18m.

S	6 EPIPHANY.		5 8	11 55	♍ 15	☾ ◍ gr. libration East.	6	7 21	4 39
M	7 J. Andrea, d.	1590	5 56	morn	♎ 0	☾ 7th. ♀ in Perihelion.	6	7 21	4 39
T	8 Battle New Orleans,	1815	6 44	12 53	♎ 14	Pollux South 12.26 morn.	7	7 20	4 40
W	9 Galileo, d.	1642	7 36	1 31	♎ 27	♂ ♂ ☾. ♂ rises 2.29 morn.	7	7 20	4 40
T	10 Dr. Sprecher, d.	1906	8 31	2 35	♏ 10	♂ ♀ ☾. ♄ sets 9.5 ev.	7	7 19	4 41
F	11 Francis S. Key, d.	1843	9 29	3 47	♏ 24	♃ sets 6.28 morn.	8	7 19	4 41
S	12 Pestalozzi, b.	1746	10 31	4 58	♐ 6	◍ in Per. ♀ rises 4.8 morn.	8	7 18	4 42

(2.) 1st Sunday after Epiphany. Rom. 12: 1–5. Luke 2: 41–52. [Day's Length, 9h. 24m.

S	13 Wittenberg Stormed,	1814	11 34	6 8	♐ 18	♂ ♅ ☾. ♂ ☿ ☾. Hamel S. 6.36 ev	9	7 18	4 42
M	14 Luther under ban.	1521	Ev. 37	☽ sets	♑ 2	☾ 14th. ☿ in Aphelion. ◍ in ♋.	9	7 17	4 43
T	15 Sandw. Islands dis.	1778	1 37	6 39	♑ 16	♃ sets 6 morn. ☾	10	7 16	4 44
W	16 G. Spalatin, d.	1545	2 33	8 0	♑ 29	♂ rises 2.24 morn.	10	7 15	4 45
T	17 B. Franklin, b.	1706	3 25	9 7	♒ 11	♂ ♄ ☾. ♄ sets 8.40 ev.	10	7 14	4 46
F	18 Wm. I, Emperor.	1871	4 13	10 12	♒ 25	◍ gr. libration West.	11	7 13	4 47
S	19 Hans Sachs, d.	1576	4 59	11 16	♓ 8	♀ rises 4.6 morn.	11	7 12	4 48

(3.) 2d Sunday after Epiphany. Rom. 12: 6–16. John 2: 1–11. [Day's Length, 9h. 36m.

S	20 John Howard, d.	1790	5 44	morn	♓ 19	Sirius South 10.40 ev. ☉ enters ♒.	11	7 12	4 48
M	21 M. Claudius, d.	1821	6 27	12 16	♈ 0	☽ 21st. Procyon South 11.16 ev.	12	7 11	4 49
T	22 Constantine, d.	327	7 11	12 45	♈ 13	♂ rises 2.14 morn.	12	7 10	4 50
W	23 Gustav Dore, d.	1882	7 56	1 35	♈ 25	♄ sets 8 19 ev.	12	7 9	4 51
T	24 G. Thomasius, d.	1875	8 42	2 41	♉ 12	Rigel South 8.53 ev.	12	7 8	4 52
F	25 P. J. Spener, d.	1635	9 29	3 35	♉ 20	◍ in Apo. ♀ rises 4.4 morn.	13	7 7	4 53
S	26 Dr. Jenner, d.	1823	10 18	4 36	♊ 2	♂ ♃ ☾. ♃ sets 5.14 morn.	13	7 6	4 54

(4.) Septuagesima Sunday. 1 Cor. 9: 24—10: 5. Matthew 20: 1–16. [Day's Length, 9h. 50m.

S	27 Mozart, b.	1756	11 7	5 22	♊ 14	♂ ♆ ☾. Castor South 11.1 ev.	13	7 5	4 55
M	28 Melanch. at Torg.	1530	11 56	6 11	♊ 26	☾ Canopus S. 8.59 ev. ◍ in ♌.	13	7 4	4 56
T	29 Cath. Luther, b.	1499	morn	☽ rises	♋ 6	☾ 29th. ♀ gr. Hel. Lat. N. ☊	13	7 3	4 57
W	30 End 30 Years' War,	1648	12 45	6 31	♋ 19	Arcturus rises 9.57 ev.	13	7 2	4 58
T	31 Hans Egede, b.	1656	1 33	7 28	♌ 5	♂ rises 2.5 morn.	14	7 1	4 59

MOON'S PHASES.

Last Quarter, 7th, 9 o'clock, 47m. forenoon.
New Moon, 14th, 12 " 57m. morning.
First Quarter, 21st, 3 " 42m. morning.
Full Moon, 29th, 8 " 45m. forenoon.

Ring, bells, ring! for the King is here;
Ring, bells, ring! for the glad New Year.
He mounts his throne with a smiling face,
His sceptre lifts with majestic grace.
Ring for the promises sweet and true,
With which we gladden our hearts anew.

February, 1907.

Days of Week	Remarkable Days.		Moon South.	Moon Rises & Sets.	Moon's Place.	ASPECTS OF PLANETS, &c.	Sun Slow.	Sun Rises.	Sun Sets.
			H. M	H. M.	S. D.		M.	H. M.	H. M.
F	1 Claus Harms, d.	1855	2 40	8 35	♌ 18	♀ rises 4.2 morn.	14	7 0	5 0
S	2 Jena University op'd,	1558	3 7	9 40	♍ 4	♂ ☿ ☉ Superior. ● gr. libration E.	14	6 59	5 1

(5.) Sexigesima Sunday. 2 Cor. 11: 19—12: 9. Luke 8: 4-15. [Day's Length, 10h. 4m.

S	3 Mendelssohn, b.	1809	3 54	10 45	♍ 17	☿ gr. Hel. Lat. South.	14	6 58	5 2
M	4 Colloq. at Wittenberg,	1594	4 41	11 51	♎ 3	☾ 7✳ South 6.32 ev.	14	6 57	5 3
T	5 Sweden recog'd U. S.	1783	5 31	morn	♎ 16	☾ 5th. ♃ sets 4.32 morn.	14	6 55	5 5
W	6 Dr. Baum, d.	1902	6 23	12 57	♏ 0	♂ ♂ ☾. ♂ rises 2.3 morn.	14	6 54	5 6
T	7 Dr. Valentine, d.	1906	7 18	1 32	♏ 14	♃ in ♌. ♄ sets 7.28 ev.	14	6 53	5 7
F	8 G. Wagner, mart'd,	1527	8 16	2 39	♏ 26	♀ gr. Elong. West 46° 53′.	14	6 52	5 8
S	9 Heintzelman, d.	1756	9 16	3 48	♐ 12	♂ ♀ ☾. ♀ rises 4.9 morn.	14	6 51	5 9

(6.) Quinquagesima Sunday. 1 Cor. 13: 1-13. Luke 18: 31-43. [Day's Length, 10h. 20m.

S	10 Michael Walther, d.	1662	10 18	4 53	♐ 24	● in Per. Algol South 5.39 ev.	14	6 50	5 10
M	11 Hugo St. Victor, d.	1142	11 18	5 52	♑ 3	Denebola South 2.18 morn. ♉ ☋	14	6 49	5 11
T	12 *Shrove Tuesday.*		Ev. 16	☽ sets	♑ 16	☾ 12th. ♃ sets 4.3 morn.	14	6 47	5 13
W	13 *Ash Wednesday.*		1 10	6 43	♑ 29	♂ ☿ ☾. ♂ rises 1.56 morn.	14	6 46	5 14
T	14 Luther's last Sermon,	1546	2 1	7 52	♒ 11	♂ ♄ ☾. ♄ sets 7.6 ev.	14	6 44	5 16
F	15 Blackstone, d.	1780	2 49	8 59	♒ 23	● gr. libration West.	14	6 43	5 17
S	16 Melanchthon, b.	1497	3 36	10 9	♓ 3	♀ rises 4.10 morn.	14	6 42	5 18

(7.) 1st Sunday in Lent. 2 Cor. 6: 1-10. Matthew 4: 1-11. [Day's Length, 10h. 38m.

S	17 Peace with Great Brit.	1815	4 21	11 4	♓ 15	♂ ♀ ♅. Spica South 3 37 morn.	14	6 41	5 19
M	18 Luther, d.	1546	5 5	morn	♓ 28	☽ Canopus South 8.29 ev.	14	6 39	5 21
T	19 Copernicus, b.	1473	5 50	12 29	♈ 13	☽ 19th. Sirius S. 8.44 ev. ☉ ent. ♓	14	6 38	5 22
W	20 *Ember Day.*		6 36	1 21	♈ 27	♂ rises 1.48 morn.	14	6 37	5 23
T	21 Diet of Speyer,	1529	7 36	2 21	♉ 12	● in Apo. ♂ ☿ ♄. ♄ sets 6.43 ev.	14	6 36	5 24
F	22 Washington. b.	1732	8 1	3 14	♉ 24	♂ ♃ ☾. ☿ in ♌. ♃ sets 3.22 morn	14	6 34	5 26
S	23 Ziegenbalg, d.	1719	9 0	4 5	♊ 10	♂ ♆ ☾. ♀ rises 4.14 morn.	14	6 33	5 27

(8.) 2d Sunday in Lent. 1 Thess. 4: 1-7. Matthew 15: 21-28. [Day's Length, 10h. 56m.

S	24 Handel, b.	1684	9 49	4 52	♊ 22	Procyon South 9.25 ev.	13	6 32	5 28
M	25 I. Newton, b.	1642	10 38	5 33	♋ 8	♃ stationary. ● in ♌. ♈	13	6 31	5 29
T	26 Penn'a. chartered,	1681	11 27	6 22	♋ 20	Pollux South 9.18 ev.	13	6 29	5 31
W	27 Martin Bucer, d.	1581	morn	6 46	♌ 7	☾ ♂ rises 1 40 morn.	13	6 28	5 32
T	28 Battle Long Island,	1776	12 15	☽ rises	♌ 19	☾ 28th. ♀ rises 4.15 m. ● gr. lib. E.	13	6 27	5 33

MOON'S PHASES.

Last Quarter,	5th,	7 o'clock,	51m.	evening.
New Moon,	12th,	12 "	42m.	noon.
First Quarter,	19th,	11 "	34m.	evening.
Full Moon,	28th,	1 "	22m.	morning.

Let me but do my work from day to day,
In field or forest, at the desk or loom,
In roaring market place or tranquil room;
Let me but find it in my heart to say,
"Of all who live, I am the only one by whom
This work can best be done in the right way."

March, 1907.

Days of Week	Remarkable Days.		Moon South.	Moon Rises & Sets.	Moon's Place.	ASPECTS OF PLANETS, &c.	Sun Slow.	Sun Rises.	Sun Sets.
			H. M.	H. M.	S. D.		M.	H. M.	H. M.
F	1 Articles of Confed'n,	1781	1 3	7 30	♍ 6	☿ gr. Elong. E. ☿ sets 6.20 ev.	13	6 25	5 35
S	2 John Wesley, d.	1791	1 51	8 27	♍ 18	♂ rises 1.36 morn.	12	6 24	5 36
(9.)	3d Sunday in Lent.				Eph. 5: 1-9.	Luke 11: 14-26.	[Day's Length, 11h. 14m.		
S	3 Luther lvs. Wartb'g,	1522	2 39	9 43	♎ 0	♀ rises 4.16 morn.	12	6 23	5 37
M	4 Washington retires,	1797	3 28	10 42	♎ 13	Sirius South 7.35 ev.	12	6 21	5 39
T	5 Missionary Snyder, d.	1859	4 19	11 41	♎ 25	Spica rises 8.48 ev.	12	6 20	5 40
W	6 M. Angelo, b.	1474	5 13	morn	♏ 12	☾ ♃ sets 2.36 morn.	11	6 19	5 41
T	7 Perpetua, d.	203	6 9	1 41	♏ 24	☾ 7th. ♂ ♂ ☾. ♂ rises 1.33 mo.	11	6 17	5 43
F	8 Ursinus, d.	1583	7 7	2 41	♐ 10	☿ stationary.	11	6 16	5 44
S	9 Amerigo Vesp., b.	1451	8 7	3 42	♐ 22	● in Per. ♂ ♅ ☾. ♂ ♄ ☉. ☿ gr.Hel.Lat.S.	11	6 15	5 45
(10.)	4th Sunday in Lent.				Gal. 4: 21-31.	John 6: 1-15.	[Day's Length, 11h. 34m.		
S	10 Benjamin West, d.	1820	9 6	4 34	♑ 2	♂ ♀ ☾. ♀ rises 4.21 mo. ● in ♉.	10	6 13	5 47
M	11 Salzburgers arrive.	1734	10 3	5 18	♑ 14	7✱ sets 11.52 ev.	10	6 12	5 48
T	12 Wittenberg College, O.	1845	10 57	5 58	♑ 26	Arcturus South 2.51 morn.	10	6 11	5 49
W	13 Justin, d.	161	11 49	6 35	♒ 8	♂ ♄ ☾. ♃ sets 2 11 morn.	10	6 10	5 50
T	14 Charles V. resigned,	1556	Ev. 38	☽ sets	♒ 20	● 14th. ● gr. libration W. ♂ ☿ ☾	9	6 8	5 52
F	15 Cranmer, martyred,	1556	1 26	7 45	♓ 7	♂ rises 1.19 morn.	9	6 7	5 53
S	16 Bowditch, d.	1838	2 12	8 45	♓ 19	Procyon South 7.46 ev.	9	6 6	5 54
(11.)	5th Sunday in Lent.				Heb. 9: 11-15.	John 8: 46-59.	[Day's Length, 11h. 50m.		
S	17 St. Patrick, d.	493	2 57	9 46	♈ 2	♀ rises 4.21 morn.	8	6 5	5 55
M	18 Alexander of Jerus'm,	251	3 43	10 46	♈ 16	♂ ☿ ☉. Inferior.	8	6 4	5 56
T	19 Thomas Ken, d.	1711	4 29	11 33	♈ 28	Pollux South 7.52 ev.	8	6 3	5 57
W	20 Sir I. Newton, d.	1727	5 16	morn	♉ 10	☽ ♃ sets 1.44 morn.	8	6 1	5 59
T	21 Robert Southey, d.	1843	6 3	12 51	♉ 24	☽ 21st. ☉ent.♈D. & N. Eq. .Spr'g com.	7	6 0	6 0
F	22 Constantine, d.	337	6 52	1 35	♊ 8	♂ ♆ ☾. ♂ rises 1.8 morn.	7	5 59	6 1
S	23 A. H. Francke, b.	1663	7 41	2 44	♊ 20	□ ♃ ☉. Wega rises 9.35 ev.	7	5 57	6 3
(12.)	Palm Sunday.				Phil. 2: 5-11.	Matthew 21: 1-9.	[Day's Length, 12h. 8m.		
S	24 Veit Dietrich, d.	1549	8 29	3 25	♋ 2	♂ ☿ ♄. ♀ rises 4.18 morn. ● in ♌	6	5 56	6 4
M	25 Peace of Augsburg,	1555	9 18	4 7	♋ 14	Altair sets 2.53 morn. ♒	6	5 54	6 6
T	26 Beethoven, d.	1827	10 0	4 44	♋ 27	♀ in ♉. Regulus South 9.48 ev.	6	5 53	6 7
W	27 De Leon dis. Florida,	1512	10 55	5 19	♌ 9	● gr. libration East.	5	5 52	6 8
T	28 T. Stork, d.	1874	11 43	5 50	♌ 24	☾ ♃ sets 1.16 morn.	5	5 51	6 9
F	29 GOOD FRIDAY.		morn	☽rises	♍ 8	☾ 29th. ♂ in ♉. Denebola S.11.17 ev.	5	5 49	6 11
S	30 Tholuck, b.	1779	12 32	7 28	♍ 22	♂ rises 12.55 morn.	5	5 47	6 13
(13.)	Easter Sunday.				1 Cor. 5: 6-8.	Mark 16: 1-8.	[Day's Length, 12h. 30m.		
S	31 EASTER SUNDAY.		1 22	8 41	♎ 7	☿ stationary. ♀ rises 4.15 morn.	4	5 45	6 15

MOON'S PHASES.

Last Quarter, 7th, 3 o'clock, 41m. morning.
New Moon, 14th, 1 " 4m. morning.
First Quarter, 21st, 8 " 9m. morning.
Full Moon, 29th, 2 " 44m. afternoon.

Up hill, down dale,
Over moor and mountain;
Shout and sing, "Awake! 'Tis Spring!"
Burst forth, O laughing fountain.
Arouse, O pine! awaken larch!
And greet spring's trumpeter—brave March.

(♄) Saturn is in conjunction with the Sun on the 9th and cannot be seen.

April, 1907.

Days of Week	Remarkable Days.		Moon South.	Moon Rises & Sets.	Moon's Place.	ASPECTS OF PLANETS, &c.	Sun Slow.	Sun Rises.	Sun Sets.
			H. M.	H. M.	S. D.		M.	H. M.	H. M.
M	1 Easter Monday.		2 13	9 49	♎ 19	♃ sets 12.59 morn.	4	5 44	6 16
T	2 S. F. B. Morse, d.	1872	3 8	10 59	♏ 1	● in Per. ☿ in ♉. Castor S. 6.42 ev.	4	5 43	6 17
W	3 Wash. Irving, b.	1783	4 4	morn	♏ 13	□ ♅ ☉. Aldebaran sets 10.34 ev.	3	5 42	6 18
T	4 Pres. W. H. Harrison, d.	1841	5 3	12 55	♏ 26	☾ ♂ ♂ ☾. ♂ rises 12.44 mo.	3	5 40	6 20
F	5 Robt. Raikes, d.	1811	6 2	1 38	♐ 9	☾ 5th. ♂ ♅ ☾. Sirius sets 10.40 ev.	3	5 39	6 21
S	6 Albert Dürer. d.	1528	7 0	2 32	♐ 22	Spica South 12.25 morn. ● in ♉	3	5 38	6 22

(14.) 1st Sunday after Easter. 1 John 5: 4–12. John 20: 19–31. [Day's Length, 12h. 46m.

S	7 Pa. College chartered,	1832	7 57	3 17	♑ 5	♄ rises 5.1 morn.	2	5 37	6 23
M	8 M. Chemnitz, d.	1586	8 51	3 58	♑ 18	♂ ☿ ♄. ♃ rises 12.39 morn.	2	5 36	6 24
T	9 N. Hunnius, d.	1643	9 43	4 35	♒ 4	♂ ♀ ☾. ♀ rises 4.9 morn. ☾	2	5 35	6 25
W	10 Grotius, b.	1583	10 32	5 4	♒ 17	● gr. libration W. ♂ ♄ ☾. ♂ ☿ ☾.	1	5 34	6 26
T	11 Zwingli, d.	1531	11 9	5 34	♓ 3	☾ ♂ rises 12.31 morn.	1	5 33	6 27
F	12 A. Judson, d.	1859	Ev. 4	☽ sets	♓ 16	☾ 12th. ☿ in Aphelion.	1	5 32	6 28
S	13 Justin, martyr,	161	12 50	7 36	♈ 0	Wega South 1.12 morn.	0	5 30	6 30

(15.) 2d Sunday after Easter. 1 Peter 2: 21–25. John 10: 11–16. [Day's Length, 13h. 2m.

S	14 H. L. Baugher, Sr., d.	1868	1 35	8 34	♈ 15	☿ gr. Weoti W. ☿ rises 4.24 morn.	s'n	5 29	6 31
M	15 Pres. A. Lincoln, d.	1865	2 21	9 34	♈ 27	♄ rises 4.22 morn.	slo	5 28	6 32
T	16 Waldo, d.	1197	3 8	10 29	♉ 9	♀ rises 4.1 morn.	0	5 26	6 34
W	17 B. Franklin, d.	1790	3 56	11 25	♉ 21	♅ stationary. Alphaca S. 1.52 morn.	0	5 25	6 35
T	18 Luther at Worms,	1521	4 44	morn	♊ 3	● in Apo. ♂ ♃ ☾. ♃ sets 12.13 m. ♂ ♆ ☾	0	5 24	6 36
F	19 Melanchthon, d.	1560	5 33	12 40	♊ 15	☽ 7✱ South 9.15 ev.	1	5 23	6 37
S	20 Bugenhagen, d.	1558	6 21	1 23	♊ 28	☽ 20th. ♂ rises 12 17 morn. ● in ♋	1	5 22	6 38

(16.) 3d Sunday after Easter. 1 Peter 2: 11–20. John 16: 16–23. [Day's Length, 13h. 20m.

S	21 Anselm, d.	1109	7 9	2 7	♋ 10	♂ ♀ ♄. Antares S. 2.29 mo. ☉ ent. ♉. ♈	1	5 20	6 40
M	22 Origen, d.	254	7 58	2 47	♋ 24	♄ rises 3.58 morn.	1	5 19	6 41
T	23 Shakespeare, d.	1616	8 45	3 14	♌ 9	♀ rises 3.55 morn.	2	5 18	6 42
W	24 Mo. Synod organized,	1847	9 32	3 48	♌ 23	● gr. libration East.	2	5 17	6 43
T	25 Prot at Speyer,	1529	10 20	4 19	♍ 2	♃ sets 11.40 ev.	2	5 16	6 44
F	26 J. H. Kurtz, d.	1890	11 10	4 50	♍ 14	♂ rises 12.3 morn.	2	5 15	6 45
S	27 Sir Wm. Jones, d.	1794	morn	5 23	♍ 26	Arcturus South 11.50 ev.	2	5 13	6 47

(17.) 4th Sunday after Easter. James 1: 16–21. John 16: 5–15. [Day's Length, 13h. 36m.

S	28 Myconius, d.	1546	12 2	☽ rises	♎ 13	☾ 28th. ♄ rises 3 35 morn.	3	5 12	6 48
M	29 Crim'n War ends,	1856	12 56	8 44	♎ 25	♀ rises 3.49 morn.	3	5 10	6 50
T	30 Edict of Nantes,	1598	1 54	9 57	♏ 10	● in Per. ♀ in Aphelion.	3	5 9	6 51

MOON'S PHASES.

Last Quarter, 5th, 10 o'clock, 20m. forenoon.
New Moon, 12th, 2 " 5m. afternoon.
First Quarter, 20th, 3 " 38m. afternoon.
Full Moon, 28th, 1 " 4m. morning.

Like a lamb they lead Him out to die
From the shades of Gethsemane:
On the central cross they nailed my friend,
He bore it all to the bitter end,
He uttered no moan, no bitter cry:
'Twas love for me that made Him die.

May, 1907.

Days of Week	Remarkable Days.	Moon South.	Moon Rises & Sets.	Moon's Place.	ASPECTS OF PLANETS, &c.	Sun Fast.	Sun Rises.	Sun Sets.
		H. M.	H. M.	S. D.		M.	H. M.	H. M.
W	1 Luth. Pub. Soc. org. 1855	2 53	11 3	♏ 22	♂ ♂ ♅. ♃ sets 11.20 ev.	3	5 7	6 53
T	2 British Bible Society, 1804	3 54	morn	♐ 3	♂ ♅ ☾. ♂ ♂ ☾. ☿ gr. Hel. Lat. S.	3	5 6	6 54
F	3 N. Hermann, d. 1651	4 54	12 31	♐ 16	☾ ♂ rises 11.46 ev. ● in ♉.	3	5 5	6 55
S	4 Luther at Wartburg, 1521	5 53	1 19	♐ 28	☾ 4th. Regulus South 7.11 ev.	3	5 4	6 56

(18.) 5th Sunday after Easter. James 1: 22-27. John 16: 23-30. [Day's Length, **13h. 54m.**

S	5 A. Humboldt, d. 1859	6 48	2 0	♑ 9	♄ rises 3.8 morn. ☋	3	5 3	6 57
M	6 Swedes on Del., 1638	7 40	2 39	♑ 22	Spica South 10.24 ev.	4	5 2	6 58
T	7 Penn'a. Bible Society, 1804	8 29	3 8	♒ 8	● gr. libration West. ♂ ♄ ☾.	4	5 1	6 59
W	8 Am. Bible Society, 1816	9 16	3 38	♒ 21	♃ sets 10.57 ev.	4	5 0	7 0
T	9 ASCENSION DAY.	10 1	4 7	♓ 7	♂ ♀ ☾. ♀ rises 3.33 morn.	4	4 59	7 1
F	10 London Tract Society, 1799	10 46	4 35	♓ 20	♂ ☿ ☾. ♂ rises 11.26 ev.	4	4 58	7 2
S	11 John Arndt, d. 1621	11 31	5 6	♈ 6	7✱ sets 7.55 ev.	4	4 57	7 3

(19.) 6th Sunday after Easter. 1 Peter 4: 7-11. John 15: 26—16: 4. [Day's Length, **14h. 8m.**

S	12 Gustav Vasa, b. 1496	Ev. 16	☽ sets	♈ 19	☽ 12th. ♄ rises 2.41 morn.	4	4 56	7 4
M	13 H. A. Muhlenberg, b. 1782	1 3	8 21	♉ 5	Libræ South 11.42 ev.	4	4 55	7 5
T	14 Fahrenheit, b. 1567	1 50	9 18	♉ 18	Wega South 3.8 morn.	4	4 54	7 6
W	15 Baron Cuvier, d. 1832	2 38	10 10	♊ 1	Alphacca South 11.54 ev.	4	4 53	7 7
T	16 Luther's Sm. Catech., 1529	3 27	11 0	♊ 14	● in Apo. ♂ ♃ ☾. ♃ sets 10.32. ev. ♂ ♆ ☾	4	4 52	7 8
F	17 Joachin d. 1202	4 15	11 44	♊ 27	♀ rises 3 30 morn. ● in ♌.	4	4 52	7 8
S	18 Abr'm Reck, d. 1869	5 3	morn	♋ 9	♂ rises 11 6 ev. ☊	4	4 51	7 9

(20.) Whitsunday or Pentecost. Acts 2: 1-13. John 14: 23-31. [Day's Length, **14h. 20m.**

S	19 WHITSUNDAY.	5 50	12 13	♋ 23	☽ ♄ rises 2.16 morn.	4	4 50	7 10
M	20 Whitmonday.	6 37	12 47	♌ 8	☽ 20th. Arcturus South 10.20 ev.	4	4 49	7 11
T	21 Luther Statue, Wash. 1864	7 23	1 16	♌ 20	☿ in ♌. ♂ ♃ ♆. ☉ enters ♊.	4	4 48	7 12
W	22 *Ember Day.*	8 10	1 47	♍ 2	● gr. lib. East. ♀ gr. Hel. Lat. S.	4	4 47	7 13
T	23 H. E. Muhlenberg, d. 1815	8 58	2 16	♍ 14	♂ ☿ ☉. Superior.	4	4 46	7 14
F	24 Queen Victoria, b. 1819	9 47	2 46	♍ 28	♀ rises 3 28 morn.	3	4 46	7 14
S	25 Wm. Paley, d. 1805	10 37	3 18	♎ 10	♂ rises 10.45 ev.	3	4 45	7 15

(21.) Trinity Sunday. Rom. 11: 33-36. John 3: 1-15. [Day's Length, **14h. 32m.**

S	26 Bede, d. 735	11 37	3 51	♎ 24	☿ in Perihelion.	3	4 44	7 16
M	27 J. C. Baker, d. 1859	morn	☽ rises	♏ 4	☽ 27th. ♃ sets 9.57 ev.	3	4 43	7 17
T	28 Noah Webster, d. 1843	12 37	8 45	♏ 16	● in Per. Pollux sets 11.1 ev.	3	4 43	7 17
W	29 Luther's Father, d. 1530	1 39	9 52	♏ 28	♂ ♅ ☾. ♄ rises 1.46 morn.	3	4 42	7 18
T	30 MEMORIAL DAY.	2 43	10 53	♐ 10	♂ ♂ ☾. Antares rises 7.30 ev.	3	4 41	7 19
F	31 T. Chalmers, d. 1847	3 44	11 40	♐ 22	♀ rises 3.25 morn. ● in ♉.	3	4 41	7 19

MOON'S PHASES.

Last Quarter,	4th,	4	o'clock,	53m. afternoon.
New Moon,	12th,	3	"	59m. morning.
First Quarter,	20th,	8	"	27m. forenoon.
Full Moon,	27th,	9	"	17m. forenoon.

Midnight clouds are rolled away.
Dawns the Pentecostal Day:
Struggling through the twilight gloom,
Sunshine seeks the upper room,
Softly entering, as it sees
Waiting saints upon their knees.

June, 1907.

Days of Week	Remarkable Days.		Moon South.	Moon Rises & Sets.	Moon's Place.	ASPECTS OF PLANETS, &c.	Sun Fast.	Sun Rises.	Sun Sets.
			H. M.	H. M.	S. D.		M.	H. M.	H. M.
S	1 J. F. Oberlin, d.	1826	4 43	morn	♑ 8	♀ rises 3.19 morn.	3	4 40	7 20
(22.)	1st Sunday after Trinity.					1 John 4: 16–21. Luke 16: 19–31. [Day's Length, 14h. 40m.			
S	2 Gossner Mis'y As'n,	1842	5 37	12 23	♑ 20	♂ rises 9.59 ev.	2	4 40	7 20
M	3 Erasmus, d.	1536	6 27	12 54	♒ 2	3d. ◍ gr. libration West.	2	4 39	7 21
T	4 1st Bible print, Am.	1743	7 15	1 12	♒ 14	♂ ♄ ☾. ♄ rises 1.16 morn.	2	4 39	7 21
W	5 Justus Jonas, b.	1493	8 1	1 44	♒ 26	☿ gr. Hel. Lat. North.	2	4 39	7 21
T	6 Patrick Henry, d.	1799	8 45	2 12	♓ 10	♃ sets 9.26 ev.	2	4 38	7 22
F	7 1st Am. Congress,	1765	9 29	2 42	♓ 22	Aldebaran sets 9.29 ev.	1	4 38	7 22
S	8 A. H. Francke, d.	1727	10 14	3 5	♈ 9	♂ ♀ ☾. ♀ rises 3.13 morn.	1	4 37	7 23
(23.)	2d Sunday after Trinity.					1 John 3: 13–18. Luke 14: 16–24. [Day's Length, 14h. 46m.			
S	9 Torgau League.	1546	11 0	3 36	♈ 21	Sirius sets 8.38 ev.	1	4 37	7 23
M	10 Dutch land, N. Y..	1614	11 46	4 14	♉ 8	10th. ♂ rises 9.49 ev.	1	4 37	7 23
T	11 S. Frank, d.	1725	Ev. 34	☽ sets	♉ 21	♄ rises 12.50 morn.	1	4 36	7 24
W	12 Renatus, d.	1575	1 23	8 8	♊ 1	◍ in Apo. ♂ ☿ ☾. ♂ ♆ ☾. ♂ ☿ ♆.	1	4 36	7 24
T	13 E. Sartorius, d.	1859	2 11	8 59	♊ 13	♂ ♃ ☾. ♃ sets 9.3 ev. ◍ in ♋.	s'n	4 36	7 24
F	14 Corpus Christi.		2 59	9 43	♊ 27	Antares South 10.49 ev.	slo	4 35	7 25
S	15 Wm. II, Emp Ger.	1888	3 46	10 24	♋ 9	♂ ☿ ♅. ♀ rises 3.13 morn. ☊	0	4 35	7 25
(24.)	3d Sunday after Trinity.					1 Peter 5: 6–11. Luke 15: 1–10. [Day's Length, 14h. 50m.			
S	16 Battle Bunker Hill,	1775	4 33	11 0	♋ 25	Libræ South 9.2 ev.	1	4 35	7 25
M	17 Bull against Luther,	1520	5 18	11 34	♌ 8	♂ rises 9.21 ev.	1	4 35	7 25
T	18 Albert Knapp, d.	1864	6 3	morn	♌ 24	18th. ♄ rises 12.22 morn.	1	4 35	7 25
W	19 Magna Charta,	1215	6 49	12 32	♍ 7	◍ gr. libration East. □ ♄ ☉.	1	4 35	7 25
T	20 U. S. Seal adopted,	1782	7 36	12 55	♍ 23	♃ sets 8.42 ev.	1	4 35	7 25
F	21 Victoria's Accession,	1837	8 26	1 7	♎ 6	Altair South 1.51 morn.	1	4 35	7 25
S	22 Parent Education Soc.	1835	9 19	1 46	♎ 22	☉ ent. ♋. Summer com. Long. Day.	2	4 34	7 26
(25.)	4th Sunday after Trinity.					Rom. 8: 18–23. Luke 6: 36–42. [Day's Length, 14h. 50m.			
S	23 Nuremb. Peace,	1532	10 17	2 21	♏ 5	♀ rises 3.14 morn.	2	4 35	7 25
M	24 Ziegenbalg. b.	1683	11 18	3 1	♏ 21	Arcturus South 8.5 ev.	2	4 35	7 25
T	25 *Augs. Confes.*	1530	morn	☽ rises	♐ 4	25th. ◍ in Per. ♄ rises 11.55 ev.	2	4 35	7 25
W	26 D. Rittenhouse, d.	1796	12 22	8 34	♐ 18	♂ ♅ ☾. ♂ ♂ ☾. ♂ rises 8.43 ev.	2	4 35	7 25
T	27 Atlantic Tel. Cable,	1866	1 29	9 32	♑ 2	☿ gr. Elong. E. ☿ sets 8.10 ev. ◍ in ♍	3	4 35	7 25
F	28 Irenæus, d.	202	2 29	10 18	♑ 15	♃ sets 8.17 ev. ☋	3	4 35	7 25
S	29 Am. B'd For'n Mis.	1810	3 27	10 57	♑ 29	☿ in ♍. Spica sets 12.10 ev.	3	4 36	7 24
(26.)	5th Sunday after Trinity.					1 Peter 3: 8–15. Luke 5: 1–11. [Day's Length, 14h. 48m.			
S	30 Luther's Mother, d.	1531	4 21	11 33	♒ 11	Regulus sets 10.8 ev.	3	4 36	7 24

MOON'S PHASES.

Last Quarter, 3d, 12 o'clock, 19m. morning.
New Moon, 10th, 6 " 49m. evening.
First Quarter, 18th, 9 " 55m. evening.
Full Moon, 25th, 4 " 27m. evening.

Out of my selfish self,
Oh, lift me up!
To live for others, and in living so,
To bear a blessing wheresoe'er I go;
To give the sunshine, and the clouds conceal,
Or let them but the silver sides reveal.

July, 1907.

Days of Week	Remarkable Days.		Moon South.	Moon Rises & Sets.	Moon's Place.	ASPECTS OF PLANETS, &c.	Sun Slow.	Sun Rises.	Sun Sets.
			H. M.	H. M.	S. D.		M.	H. M.	H. M.
M	1 Gettysburg Bat. 3 dys,	1863	5 11	morn	♒ 24	● gr. libration West. ♂ ♄ ☾.	3	4 36	7 24
T	2 Rome captured,	1849	5 58	12 31	♓ 5	2d. Regulus sets 10 ev.	4	4 37	7 23
W	3 Wyoming Mas.,	1778	6 44	12 59	♓ 19	♂ ♅ ☉. ♃ sets 8.5 ev.	4	4 37	7 23
T	4 INDEPENDENCE,	1776	7 28	1 13	♈ 13	Wega South 11.42 ev.	4	4 37	7 23
F	5 Walter Gunn, d.	1851	8 13	1 42	♈ 17	♂ ♆ ☾. ⊕ in Aphelion.	4	4 38	7 22
S	6 Daguerre, d.	1851	8 58	2 5	♈ 29	♂ ♂ ☉. ♂ South 5.1 morn.	4	4 38	7 22

(27.) 6th Sunday after Trinity. Rom. 6: 3-11. Matthew 5: 20-26. [Day's Length, 14h. 42m.

S	7 John Huss, mart'd,	1415	9 44	2 50	♉ 11	♄ rises 11.9 ev.	4	4 39	7 21
M	8 John Calvin, b.	1509	10 31	3 30	♉ 23	♂ ♀ ☾. ♀ rises 3.23 morn.	5	4 39	7 21
T	9 Eph. of Syria,	378	11 19	4 15	♊ 8	● in Per. ☿ in Aphelion.	5	4 39	7 21
W	10 George Lochman, d.	1826	Ev. 8	☽ sets	♊ 20	10th. ♂ ♃ ☾. ♄ stationary.	5	4 40	7 20
T	11 S. Mussæus, d.	1582	12 56	8 24	♋ 4	Dog Days begin. ● in ♌.	5	4 40	7 20
F	12 Cyrus W. Field, d.	1892	1 44	9 1	♋ 16	♂ ☿ ☾. ♂ nearest ⊕.	5	4 40	7 20
S	13 Orphan's Home, Halle,	1698	2 33	9 36	♋ 28	♂ South 4.33 morn.	5	4 41	7 19

(28.) 7th Sunday after Trinity. Rom. 6: 19-23. Matthew 8: 1-9. [Day's Length, 14h. 36m.

S	14 French Revolution,	1789	3 16	10 9	♌ 10	♄ rises 10.31 ev.	5	4 42	7 18
M	15 M. Sheeleigh, d.	1900	4 1	10 36	♌ 23	♀ rises 3.43 morn.	6	4 43	7 17
T	16 F.Rücker, d.	1789	4 45	11 6	♍ 8	♂ ♃ ☉. Altair South 12.1 morn.	6	4 43	7 17
W	17 Hartwick, d.	1796	5 31	11 36	♍ 21	● gr. lib. E. Antares S. 8.34 ev.	6	4 44	7 16
T	18 Phila. evacuated,	1778	6 18	morn	♎ 3	18th. ♀ in ♌. Fomal. S. 3.10 m.	6	4 45	7 15
F	19 Bishop White, d.	1836	7 8	12 30	♎ 16	♂ ♂ ♅. Markab. S. 3.14 mo.	6	4 46	7 14
S	20 Gov. Shunk, Pa., d.	1848	8 1	12 55	♎ 28	♂ South 4.5 morn.	6	4 46	7 14

(29.) 8th Sunday after Trinity. Rom. 8: 12-17. Matthew 7: 15-23. [Day's Length, 14h. 26m.

S	21 Eberhardt, d.	1496	8 59	1 16	♏ 10	♂ ♀ ♆. ♄ sets 10.21 ev.	6	4 47	7 13
M	22 M. Jacobs, d.	1871	10 1	2 27	♏ 23	♀ rises 3.44 morn. ☉ enters ♌.	6	4 48	7 12
T	23 Jon. Ruthrauff, d.	1850	11 5	3 25	♐ 9	● in Apo. ♂ ♂ ☾. ♂ ♅ ☾.	6	4 49	7 11
W	24 J. C. Kunze, d.	1807	morn	☽ rises	♐ 22	24th. ♂ ☿ ☉. Inferior. ● in ♍.	6	4 50	7 10
T	25 Coleridge, d.	1834	12 8	8 5	♑ 8	Pollux sets 8.19 ev.	6	4 51	7 9
F	26 S. S. Schmucker, d.	1873	1 10	9 0	♑ 21	Arctur. sets 1.3 morn.	6	4 52	7 8
S	27 Atlantic Cable laid,	1866	2 7	9 30	♒ 3	♂ South 3.37 morn.	6	4 53	7 7

(30.) 9th Sunday after Trinity. 1 Cor. 10: 6-13. Luke 16: 1-9. [Day's Length, 14h. 14m.

S	28 Ischia Earthquake,	1883	3 1	10 2	♒ 15	♂ ♄ ☾. ♄ rises 9.46 ev.	6	4 53	7 7
M	29 Thomas Dick, d.	1857	3 51	10 33	♒ 27	● gr. libration W. ☿ gr. Hel. Lat. S.	6	4 54	7 6
T	30 Wm. Penn, d.	1718	4 38	11 2	♓ 9	♀ rises 3.56 morn.	6	4 55	7 5
W	31 Ig. Loyola, d.	1556	5 24	11 34	♓ 22	31st. ♂ ☿ ♃.	6	4 56	7 4

MOON'S PHASES.

Last Quarter,	2d,	9 o'clock, 33m.	forenoon.
New Moon,	10th,	10 " 17m.	forenoon.
First Quarter,	18th,	8 " 11m.	forenoon.
Full Moon,	24th,	11 " 29m.	evening.
Last Quarter,	31st,	9 " 25m.	evening.

Out of my doubting self,
Oh, lift me up!
Help me to feel that Thou art always near,
E'en though 'tis night and all around seems drear.
Help me to know that though I cannot see,
It is my Father's hand that leadeth me.

(♂) Mars is in opposition with the Sun on the 6th and shines all night.
(♃) Jupiter is in conjunction with the Sun on the 16th and cannot be seen.

August, 1907.

Days of Week	Remarkable Days.	Moon South.	Moon Rises & Sets.	Moon's Place.	ASPECTS OF PLANETS, &c.	Sun Slow.	Sun Rises.	Sun Sets.
		H. M.	H. M.	S. D.		M.	H. M.	H. M.
T	1 Luth. Observer begun, 1831	6 10	morn	♈ 8	♂ ♀ ♃. ♄ rises 9.29 ev.	6	4 57	7 3
F	2 Martyrs under Nero, 64	6 55	12 30	♈ 20	Altair South 10.58 ev.	6	4 58	7 2
S	3 Columbus sails, 1492	7 41	12 50	♉ 2	☿ stationary. Fomal South 2 8 mo.	6	4 59	7 1

(31.) 10th Sunday after Trinity. 1 Cor 12: 1–11. Luke 19: 41–48. [Day's Length, **14h. 00m.**

S	4 Hans Andersen, d. 1875	8 28	1 29	♉ 14	Sirius rises 4.38 morn.	6	5 0	7 0
M	5 Kunze, b. 1744	9 16	2 11	♉ 26	● in Apo. 7✳ rises 11.10 ev.	6	5 1	6 59
T	6 Transfiguration.	10 4	3 1	♊ 9	♂ ♆ ☾. Spica sets 9.37 ev.	6	5 2	6 58
W	7 Luther at Rome, 1510	10 53	3 43	♊ 22	♂ ☿ ☾. ♂ ♃ ☾. ♃ rises 3.46 mo. ♌	6	5 3	6 57
T	8 Spanish Armada, 1588	11 41	☽ sets	♋ 7	♂ ♀ ☾. ♀ rises 4.4 morn. ♈	5	5 4	6 56
F	9 A. Judson, b. 1788	Ev. 28	7 38	♋ 21	● 9th. ♂ stationary.	5	5 5	6 55
S	10 Jerusalem destroyed, 70	1 14	8 10	♌ 2	♂ ☿ ♃. ♄ rises 8.53 ev.	5	5 6	6 54

(32.) 11th Sunday after Trinity. 1 Cor. 15: 1–10. Luke 18: 9–14. [Day's Length, **13h. 46m.**

S	11 Dr. Jenner, d. 1803	2 0	8 45	♌ 14	♂ sets 1.27 morn.	5	5 7	6 53
M	12 H. A. Muhlenberg, d. 1844	2 44	9 8	♌ 27	☿ gr. Elong. W. ☿ rises 4.27 morn.	5	5 9	6 51
T	13 Jer. Taylor, d. 1667	3 29	9 37	♍ 8	Rigel rises 2.4 ev.	5	5 10	6 50
W	14 Pa. Synod org'd, 1748	4 15	10 7	♍ 20	● gr. libration East.	4	5 11	6 49
T	15 Eusebius mart'd, 303	5 3	10 38	♎ 7	☽ ♀ rises 4.32 morn.	4	5 12	6 48
F	16 Leipzig Mis'y Soc., 1819	5 54	11 12	♎ 19	☽ 16th. ♃ rises 3.21 morn.	4	5 13	6 47
S	17 J. Gerhard, d. 1637	6 48	11 55	♏ 6	☿ in ♌. Achernar South 8.54 ev.	4	5 14	6 46

(33.) 12th Sunday after Trinity. 2 Cor. 3: 4–11. Mark 7: 31–37. [Day's Length, **13h. 30m.**

S	18 E. Neumeister, d. 1756	7 46	morn	♏ 18	♄ rises 8.21 ev.	4	5 15	6 45
M	19 Ev. Alliance, Lond. 1846	8 47	12 44	♐ 5	♂ ♂ ☾. ♂ ♅ ☾. ♂ sets 12.58 morn.	3	5 17	6 43
T	20 Asbury, b. 1745	9 40	1 11	♐ 17	♀ in Perihelion. ● in ♍.	3	5 18	6 42
W	21 Nitzsch, d. 1868	10 51	2 11	♑ 4	● in Per. Vega South 8.35. ☾	3	5 19	6 41
T	22 Athanasius, d. 373	11 50	3 19	♑ 16	☿ in Perihelion.	3	5 20	6 40
F	23 Coligny, mur'd, 1572	morn	☽ rises	♒ 3	☽ 23d. ♀ rises 4 51 mo. ☉ ent. ♍	2	5 21	6 39
S	24 Mas. St. Barthol., 1572	12 46	7 59	♒ 15	♂ ♂ ♅. ♃ rises 2.57 morn.	2	5 23	6 37

(34.) 13th Sunday after Trinity. Gal. 3: 15–22. Luke 10: 23–27. [Day's Length, **13h. 12m.**

S	25 Herschel, d. 1822	1 38	8 19	♓ 0	♂ ♄ ☾. Dog Days End.	2	5 24	6 36
M	26 Ulfilas, d. 388	2 28	8 58	♓ 14	● gr. libration West.	2	5 25	6 35
T	27 Augustine, d. 430	3 16	9 28	♓ 26	♂ sets 12.36 morn.	1	5 26	6 34
W	28 Oxenstierna. d. 1654	4 3	9 59	♈ 10	♄ rises 7.40 ev.	1	5 27	6 33
T	29 John Baptist, beheaded, 30	4 49	10 32	♈ 24	☾ Markab. South 12.33.	1	5 28	6 32
F	30 Wm. Paley, b. 1743	5 36	11 9	♉ 9	☾ 30th. ♀ rises 5.7 morn.	0	5 30	6 30
S	31 John Rist, d. 1667	6 23	11 48	♉ 23	♃ rises 2.37 morn.	0	5 31	6 29

MOON'S PHASES.

New Moon, 9th, 1 o'clock, 36m. morning.
First Quarter, 16th, 4 " 5m. afternoon.
Full Moon, 23d, 7 " 15m. forenoon.
Last Quarter, 30th, 12 " 27m. noon.

I heard a voice at evening softly say:
Bear not thy yesterday into to-morrow;
Nor load this week with last week's load of sorrow.
Lift all thy burdens as they come, and say
One step and then another, take thy way,
Live day by day.

September, 1907.

Days of Week	Remarkable Days.		Moon South.	Moon Rises & Sets.	Moon's Place.	ASPECTS OF PLANETS, &c.	Sun Fast.	Sun Rises.	Sun Sets.
			H. M.	H. M.	S. D.		M.	H. M.	H. M.
(35.)	14th Sunday after Trinity.					Gal 5: 16–24. Luke 17: 11–19. [Day's Length, **12**h. **56**m.			
S	1 Demme, d.	1863	7 11	morn	♊ 3	☿ gr. Hel. Lat. N. ♂ gr. Hel. Lat. N.	0	5 32	6 28
M	2 *Labor Day.*		7 59	12 32	♊ 16	● in Apo. ♂ ♆ ☾.	0	5 33	6 27
T	3 Cromwell, d.	1658	8 48	12 54	♊ 29	♂ ☿ ♀. Algenib South 1.21 in ♌.	1	5 35	6 25
W	4 Fahrenheit, d.	1776	9 36	1 45	♋ 11	♂ ♃ ☾. ♃ rises 2.25 mo.	1	5 36	6 24
T	5 Grace Darling, d.	1838	10 24	2 38	♋ 25	Sirius rises 2.40 morn.	1	5 37	6 23
F	6 Gettysb. Sem. opened,	1826	11 11	3 36	♌ 8	♂ ☿ ☉. Superior.	2	5 39	6 21
S	7 Hannah More, d.	1833	11 57	☽ sets	♌ 20	7th. ♂ ♀ ☾. ♂ ☿ ☾. ♀ ris. 5.25 m.	2	5 40	6 20
(36.)	15th Sunday after Trinity.					Gal. 5: 25—6: 10. Matthew 6: 24–34. [Day's Length, **12**h. **38**m.			
S	8 Jerusalem taken,	70	Ev. 42	7 16	♍ 0	Antares sets 9.36 ev.	2	5 41	6 19
M	9 Sebastopol captured,	1855	1 27	7 40	♍ 13	♂ sets 12.10 morn.	3	5 43	6 17
T	10 Paul Speratus, d.	1551	2 13	8 10	♍ 27	● gr. libration East.	3	5 44	6 16
W	11 Battle Brandywine,	1777	3 1	8 38	♎ 9	♀ gr. Hel. Lat. North.	3	5 45	6 15
T	12 Fulton's Steamboat,	1807	3 50	9 15	♎ 23	♃ rises 2.57 morn.	4	5 47	6 13
F	13 Wm. Farel, d.	1565	4 43	9 52	♏ 8	Arcturus South 10 ev.	4	5 48	6 12
S	14 Cyprian, d.	258	5 39	10 38	♏ 22	14th. ♂ ♀ ☉. Superior.	5	5 49	6 11
(37.)	16th Sunday after Trinity.					Eph. 3: 13–21. Luke 7: 11–17. [Day's Length, **12**h. **20**m.			
S	15 Mexico abol'd Slav.	1829	6 37	11 36	♐ 4	Fomal South 11.16 ev.	5	5 50	6 10
M	16 Mt. Cenis Tunnel,	1871	7 37	morn	♐ 16	♂ ♅ ☾. ♂ ♂ ☾. ♂ sets 11.56 ev.	5	5 52	6 8
T	17 U. S. Const. adopted,	1783	8 37	12 17	♐ 29	♂ ♄ ☉. 7✳ rises 8.32 ev. ● in ♋.	6	5 53	6 7
W	18 *Ember Day.*		9 36	1 3	♑ 11	● in Per. ♅ stationary.	6	5 54	6 6
T	19 Pres. J. A. Garfield, d.	1881	10 32	2 12	♑ 24	♃ rises 1.41 morn.	6	5 55	6 5
F	20 Massacre at Paoli,	1777	11 25	3 23	♒ 10	Achernon South 1.40 morn.	7	5 56	6 4
S	21 Luther's N. T. Pub.	1521	morn	☽ rises	♒ 23	21st. ♂ ♄ ☾. ♄ South 11.41 ev.	7	5 57	6 3
(38.)	17th Sunday after Trinity.					Eph. 4: 1–6. Luke 14: 1–11. [Day's Length, **12**h. **2**m.			
S	22 Apol. to Augs. Con.	1530	12 16	6 55	♓ 9	Polaris South 1.21 morn.	7	5 59	6 1
M	23 Boerhaave, d.	1738	1 5	7 27	♓ 21	☉ ent. ♎. Autumn Com. D. & N. eq.	8	6 0	6 0
T	24 M. Frank, d.	1667	1 33	7 55	♈ 3	♃ rises 1.25 morn.	8	6 2	5 58
W	25 Melsheimer, b.	1749	2 40	8 30	♈ 15	☿ in ♍. ♂ sets 11.44 ev.	8	6 3	5 57
T	26 Peace of Augsburg,	1555	3 47	9 4	♈ 28	♂ in Perihelion.	9	6 4	5 56
F	27 Julius Müller, d.	1879	4 15	9 42	♉ 10	Algol South 2.40 morn.	9	6 6	5 54
S	28 Cologne martyrs.	1529	5 4	10 24	♉ 24	♄ South 11.11 ev.	9	6 7	5 53
(39.)	18th Sunday after Trinity.					1 Cor. 1: 4–9. Matthew 22: 34–46. [Day's Length, **11**h. **44**m.			
S	29 Gustav Vasa,	1560	5 52	11 12	♊ 11	29th. Markab. S. 10.27 ev.	10	6 8	5 52
M	30 Endress, d.	1827	6 41	morn	♊ 23	● in Apo. ♂ ♆ ☾. ● in ♌.	10	6 10	5 50

MOON'S PHASES.

New Moon,	7th,	4 o'clock,	4m.	afternoon.
First Quarter,	14th,	10 "	40m.	evening.
Full Moon,	21st,	4 "	3 m.	afternoon.
Last Quarter,	29th,	6 "	37m.	morning.

The poor too often go scant and bare,
But it glads my soul to remember,
That 'tis harvest time throughout the land
In the bountiful month of September!
It giveth the poor the growth of the moor,
Oh! the good kind month of September.

(♀) Venus is in superior conjunction with the Sun on the 14th and passes from morning to evening star.
(♄) Saturn is in opposition with the Sun on the 17th and shines all night.

October, 1907.

Days of Week	Remarkable Days.		Moon South.	Moon Rises & Sets.	Moon's Place.		ASPECTS OF PLANETS, &c.	Sun Fast.	Sun Rises.	Sun Sets.
			H. M.	H. M.	S.	D.		M.	H. M.	H. M.
T	1 Marburg Conf.	1529	7 30	12 3	♋	10	♂ sets 11.33 ev.	10	6 11	5 49
W	2 Columbus, d.	1506	8 17	12 34	♋	23	♂ ♃ ☾. □ ☿ ☉. ♃ rises 1.0 morn.	11	6 12	5 48
T	3 Geo. Bancroft, b.	1800	9 4	1 36	♌	4	Algenib South 11.20 ev.	11	6 14	5 46
F	4 Battle Germantown,	1777	9 41	2 26	♌	16	Markab South 10.3 ev.	11	6 15	5 45
S	5 Liberia a Republic,	1847	10 36	3 23	♌	28	☿ in Aphelion.	12	6 16	5 44

(40.) 19th Sunday after Trinity. Eph. 4: 22–28. Matthew 9: 1–8. [Day's Length, **11**h. **26**m.

S	6 Peace declared,	1783	11 22	4 20	♍	10	● gr. libration East.	12	6 17	5 43
M	7 Luther at Augsburg,	1518	Ev. 9	☽ sets	♍	23	7th. ♂ ♀ ☾. Polaris S. 12.24 m.	12	6 19	5 41
T	8 John Hancock, d.	1792	12 56	6 39	♎	8	♂ ☿ ☾. ♃ rises 12.42 morn.	12	6 20	5 40
W	9 Justus Jonas, d.	1555	1 46	7 14	♎	20	□ ♆ ☉. ♂ sets 11.26 ev.	13	6 21	5 39
T	10 Schwab. Conf.	1529	2 39	7 52	♏	2	Achernon South 12.22 morn.	13	6 23	5 37
F	11 Zwingli, d.	1531	3 34	8 35	♏	14	♄ sets 4.0 morn.	13	6 24	5 36
S	12 America discovered,	1492	4 32	9 25	♏	26	Regulus rises 10.27 ev.	13	6 25	5 35

(41.) 20th Sunday after Trinity. Eph. 5: 15–21. Matthew 22: 1–14. [Day's Length, **11**h. **6**m.

S	13 Theo. Beza, d.	1605	5 31	10 23	♐	9	♂ ☿ ☾. Arctur. South 8.10 ev.	14	6 27	5 33
M	14 J. D. Severinghaus, d.	1905	6 31	11 22	♐	24	14th. ● in Per. Altair S. 6.20 ev. ♑	14	6 28	5 32
T	15 Virgil, b.	70	7 29	morn	♑	8	♂ ♂ ☾. ♂ sets 11.21 ev. ♋	14	6 29	5 31
W	16 D. M. Gilbert, d.	1905	8 24	12 35	♑	20	♃ rises 12.16 morn.	14	6 30	5 30
T	17 A. Osiander, d.	1552	9 17	1 20	♒	1	Hamel South 12.22 morn.	14	6 32	5 28
F	18 Leipzig Battle,	1813	10 7	2 19	♒	13	♂ ♄ ☾. ♆ stationery. ♄ sets 3.31 mo.	14	6 33	5 27
S	19 Sur. at Yorktown,	1781	10 56	3 27	♒	23	Fomal South 9.16 ev.	14	6 35	5 25

(42.) 21st Sunday after Trinity. Eph. 6: 10–17. John 4: 46–54. [Day's Length, **10**h. **48**m.

S	20 I. A. Dorner, b.	1809	11 43	4 35	♓	9	♀ sets 5.37 ev.	15	6 36	5 24
M	21 Battle Trafalgar,	1805	morn	☽ rises	♓	24	21st. ● gr. libration West.	15	6 37	5 23
T	22 Edict Nantes rev.	1685	12 30	6 26	♈	8	♂ sets 11.15 ev.	15	6 38	5 22
W	23 Gesenius, d.	1842	1 18	6 58	♈	20	☿ gr. Elong. E. ☿ sets 6.6 ev. ☉ ent. ♏	16	6 39	5 21
T	24 Gen. Synod org'd,	1820	2 6	7 47	♉	3	Algol South 12.40 morn.	16	6 41	5 19
F	25 Westphal. Peace,	1648	2 55	8 17	♉	16	☿ gr. Hel. Lat. South.	16	6 42	5 18
S	26 Wm. Penn arr.,	1682	3 44	9 2	♉	28	♄ sets 2.56 morn.	16	6 43	5 17

(43.) 22d Sunday after Trinity. Phil. 1: 3–11. Matthew 18: 23–35. [Day's Length, **10**h. **32**m.

S	27 Sabina mart'd,	120	4 33	9 53	♊	10	♂ ♆ ☾. ♀ sets 5.32 ev. ● in ♌.	16	6 44	5 16
M	28 Philadelphia chart'd,	1701	5 22	10 42	♊	23	● in Apo. 7✳ rises 6.3 ev.	16	6 45	5 15
T	29 U. Von Hütten, d.	1523	6 10	11 42	♋	9	29th. ♂ ♃ ☾. ♃ rises 11.33 ev. ♒	16	6 46	5 14
W	30 J. Sturm, d.	1553	6 57	morn	♋	21	♂ sets 11.10 ev.	16	6 48	5 12
T	31 REFORMATION DAY.		7 43	1 11	♌	3	Procyon sets 10.51 ev.	16	6 49	5 11

MOON'S PHASES.

New Moon,	7th,	5 o'clock,	20m. morning.
First Quarter,	14th,	5 "	2m. morning.
Full Moon,	21st,	4 "	16m. morning.
Last Quarter,	29th,	2 "	51m. morning.

Red leaf, gold leaf,
Flutter down the wind;
Life is brief, oh! life is brief,
But mother earth is kind:
From her dear bosom he shall spring
To new blossoming.

November, 1907.

Days of Week	Remarkable Days.		Moon South.	Moon Rises & Sets.	Moon's Place.	ASPECTS OF PLANETS, &c.	Sun Fast.	Sun Rises.	Sun Sets.
			H. M.	H. M.	S. D.		M.	H. M.	H. M.
F	1 Morris Officer, d.	1874	8 28	2 10	♌ 16	Sirius 11.10 ev.	16	6 51	5 9
S	2 E. Tegner, d.	846	9 14	3 14	♌ 29	◍ gr. libration East.	16	6 52	5 8

(44.) 23d Sunday after Trinity. Phil. 3: 17–21. Matthew 22: 15–22. [Day's Length, **10h. 14m.**

S	3 W. C. Bryant, b.	1794	10 0	4 16	♍ 11	☿ stationery. Algenib South 9.18 ev.	16	6 53	5 7
M	4 Jas. Montgomery, b.	1771	10 47	5 23	♍ 23	☾ ♃ rises 11.9 ev.	16	6 54	5 6
T	5 Hans Egede, d.	1758	11 32	☽ sets	♎ 10	5th. □ ♃☉. ♂ sets 11.8 ev.	16	6 55	5 5
W	6 Gust. Adolph. d.	1632	Ev. 39	5 46	♎ 23	♀ in ♍. ♂ ♀ ☾. ♂ ☿ ☾. ♀ sets 5.29 ev.	16	6 56	5 4
T	7 C. F. Heyer, d.	1873	1 25	6 29	♏ 4	♂ ☿ ♀. ♄ sets 2.7 morn.	16	6 57	5 3
F	8 Paul Eber, b.	1511	2 24	7 19	♏ 16	Polaris South 10.14 ev.	16	6 58	5 2
S	9 Staupitz, d.	1524	3 25	8 15	♏ 29	◍ in Per. ♂ ♅ ☾. 7✳ S. 12.40 m.	16	6 59	5 1

(45.) 24th Sunday after Trinity. Col. 1: 9–14. Matthew 9: 18–26. [Day's Length, **10h. 00m.**

S	10 LUTHER, b.	1483	4 26	9 20	♐ 11	Achernon South 10.16 ev. ◍ in ♍.	16	7 0	5 0
M	11 Schiller, b.	1759	5 25	10 27	♐ 23	☽ 12th. □ ♂☉. ♃ rises 10.47 ev.	16	7 1	4 59
T	12 Rostock Univ.	1419	6 11	11 36	♑ 9	♂ ♂ ☾. ♂ sets 11.4 ev. ☾	16	7 3	4 57
W	13 Submarine Telegraph,	1851	7 13	morn	♑ 21	☿ in ♌. ♀ sets 5.25 ev.	16	7 4	4 56
T	14 Ludwig Harms, d.	1865	8 3	12 46	♒ 2	♂ ☿ ☉. Inferior. Transit of ☿.	16	7 5	4 55
F	15 Art's of Confederation,	1777	8 51	1 19	♒ 15	♄ sets 1.35 morn.	15	7 6	4 54
S	16 Cruciger, d.	1548	9 38	2 25	♒ 27	◍ gr. libration West.	15	7 7	4 53

(46.) 25th Sunday after Trinity. 1 Thess. 4: 13–18. Matthew 24: 15–28. [Day's Length, **9h. 44m.**

S	17 1st Cong. at Wash,	1800	10 24	3 30	♓ 9	Altair sets 10.38 ev.	15	7 8	4 52
M	18 Gov. Schulze, Pa., d.	1852	11 11	4 14	♓ 24	☿ in Perihelion.	15	7 9	4 51
T	19 Bolzius, d.	1765	11 58	☽ rises	♈ 8	19th. ♃ rises 10.17 ev.	15	7 9	4 51
W	20 G. Council org'd,	1866	morn	5 32	♈ 22	♂ sets 11 ev.	14	7 10	4 50
T	21 Chloroform used,	1847	12 47	6 11	♉ 7	♄ sets 1.11 morn.	14	7 11	4 49
F	22 Œcolampadius, d.	1531	1 36	6 55	♉ 21	♀ sets 5.33 ev. ☉ enters ♐.	14	7 12	4 48
S	23 C. F. Schaeffer, d.	1879	2 26	7 43	♊ 6	☿ stationary. ♂ ♆ ☾. ◍ in ♌.	14	7 13	4 47

(47.) 26th Sunday after Trinity. 2 Thess. 1: 3–10. Matthew 25: 31–46. [Day's Length, **9h. 32m.**

S	24 John Knox, d.	1572	3 15	8 46	♊ 20	Rigel South 1 0 morn.	13	7 14	4 46
M	25 Isaac Watts, d.	1748	4 3	9 31	♋ 5	◍ in Apo. ♄ stationary.	13	7 15	4 45
T	26 Wm. Cowper, b.	1731	4 57	10 29	♋ 19	☾ ♂ ♃ ☾. ♃ rises 9.50 ev.	13	7 15	4 45
W	27 Goering, d.	1807	5 36	11 26	♌ 4	27th. ♂ sets 10.59 ev.	12	7 16	4 44
T	28 THANKSGIVING, prob.		6 21	morn	♌ 18	☿ gr. Hel. Lat. North.	12	7 17	4 43
F	29 Ohio a State,	1802	7 5	12 28	♍ 3	♄ sets 12.40 morn.	12	7 17	4 43
S	30 Wash. at Whitem.	1777	7 50	12 58	♍ 15	♀ sets 5.39 ev.	11	7 18	4 42

MOON'S PHASES.

New Moon, 5th, 5 o'clock, 38m. evening.
First Quarter, 12th, 12 " 14m. noon.
Full Moon, 19th. 7 " 4m. evening.
Last Quarter, 27th, 11 " 21m. evening.

We thank Thee for the year now past,
It has been good;
Thou doest well in first and last;
We would not change it if we could.
Lord, lead us on throughout our days,
And thankful may we be always.

December, 1907.

Days of Week	Remarkable Days.		Moon South.	Moon Rises & Sets.	Moon's Place.	ASPECTS OF PLANETS, &c.	Sun Fast.	Sun Rises.	Sun Sets.
(48.)	1st Sunday in Advent.					Rom. 13: 11–14. Matthew 21: 1–9. [Day's Length, 9h. 22m.			
			H. M.	H. M.	S. D.		M.	H. M.	H. M.
S	1 Reform. at Strasb.	1523	8 36	1 58	♎ 0	◍ gr. libration E. ☿ gr. Elong. W.	11	7 19	4 41
M	2 Freylinghausen, b.	1670	9 23	3 3	♎ 13	♃ rises 9.36 ev.	10	7 19	4 41
T	3 Amsdorf, b.	1480	10 14	4 9	♎ 25	♂ ☿ ☾. 7✳ South 11.2 ev.	10	7 20	4 40
W	4 Leipzig University,	1409	11 19	5 20	♏ 7	♂ sets 10.57 ev.	9	7 20	4 40
T	5 Hartwick Sem. op'd,	1815	Ev. 19	☽ sets	♏ 21	5th. ♄ sets 12.16 morn.	9	7 21	4 39
F	6 Queen Isabella, d.	1504	1 10	6 12	♐ 8	◍ in Per. ♂ ♀ ☾. ♀ sets 5.49 ev.	9	7 21	4 39
S	7 Am. Ed'n Society,	1815	2 13	7 21	♐ 20	♂ ♅ ☾. Regulus rises 10.32 ev. ◍ in ♌	8	7 22	4 38
(49.)	2d Sunday in Advent.					Rom. 15: 4–13. Luke 21: 25–36. [Day's Length, 9h. 16m.			
S	8 M. Rinckart, d.	1649	3 16	8 23	♑ 2	Castor South 2.22 morn.	8	7 22	4 38
M	9 John Milton, b.	1608	4 15	9 25	♑ 12	♃ sets 8.57 ev.	7	7 23	4 37
T	10 Pope's Bull burnt,	1520	5 10	10 36	♑ 26	♀ in Aphelion.	7	7 23	4 37
W	11 Pilgrims at Plymouth,	1620	6 1	11 43	♒ 10	11th. ♂ ♂ ☾. ♂ ♄ ☾. ♂ sets 10.52 ev.	6	7 24	4 36
T	12 Cromwell, d.	1658	6 50	morn	♒ 23	♂ ♀ ♅. ♄ sets 11.49 ev.	6	7 24	4 36
F	13 Prince Albert, d.	1861	7 37	12 52	♓ 9	◍ gr. libration West. □ ♄ ☉.	5	7 25	4 35
S	14 Washington, d.	1799	8 22	1 24	♓ 22	♀ sets 6 3 ev.	5	7 25	4 35
(50.)	3d Sunday in Advent.					1 Cor. 4: 1–5. Matthew 11: 2–10. [Day's Length, 9h. 10m.			
S	15 Ignatius, d.	107	9 8	2 26	♈ 8	Altair sets 8.36 ev.	5	7 25	4 35
M	16 Agassiz, d.	1873	9 54	3 30	♈ 20	♃ rises 8.29 ev.	4	7 25	4 35
T	17 Paul Henkel, d.	1825	10 42	4 31	♉ 7	Markab sets 12.8 morn.	4	7 25	4 35
W	18 *Ember Day.*		11 30	5 34	♉ 21	♂ sets 10.49 ev.	3	7 25	4 35
T	19 Battle of Niagara,	1813	morn	☽ rises	♊ 6	19th. ♄ sets 11.23 ev.	3	7 25	4 35
F	20 Cath. Luther, d.	1552	12 20	5 37	♊ 18	♂ ♆ ☾. Hamel S. 8.6 ev. ◍ in ♋	2	7 25	4 35
S	21 Lintner, d.	1871	1 9	6 26	♋ 4	Spica sets 2.17 morn.	2	7 25	4 35
(51.)	4th Sunday in Advent.					Phil. 4: 4–7. John 1: 19–28. [Day's Length, 9h. 8m.			
S	22 Pilgrims land,	1620	1 58	7 25	♋ 16	◍ in Apo. ☉ ent. ♑. Shortest D. WinterCom.	1	7 26	4 34
M	23 S. K. Brobst, d.	1876	2 46	8 18	♋ 29	♂ ♃ ☾. ♃ rises 7.58 ev.	1	7 25	4 35
T	24 Albert Barnes,	1870	3 32	9 16	♌ 11	♀ sets 6.25 ev.	s'n	7 25	4 35
W	25 CHRISTMAS.		4 17	10 13	♌ 23	♂ sets 10.47 ev.	slo	7 25	4 35
T	26 Spener, ord.,	1663	5 0	11 12	♍ 10	♄ sets 10.57 ev.	1	7 25	4 35
F	27 John Arndt, b.	1555	5 44	morn	♍ 24	27th. Rigel South 10.42 ev.	1	7 25	4 35
S	28 Voigt, d.	1800	6 27	12 47	♎ 4	Sirius rises 7.4 ev.	2	7 25	4 35
(52.)	Sunday after Christmas.					Gal. 4: 1–7. Luke 2: 33–40. [Day's Length, 9h. 12m.			
S	29 Benjamin Kurtz, d.	1865	7 13	1 47	♎ 17	◍ gr. libration East.	2	7 24	4 36
M	30 New Mexico bought,	1853	8 0	2 55	♎ 29	♀ sets 6.38 ev.	3	7 24	4 36
T	31 END OF YEAR.		8 52	4 6	♏ 13	♂ ♂ ♄. ♃ rises 7.23 ev.	3	7 24	4 36

MOON'S PHASES.

New Moon, 5th, 5 o'clock, 22m. morning.
First Quarter, 11th, 9 " 16m. evening.
Full Moon, 19th, 12 " 55m. noon.
Last Quarter, 27th, 6 " 10m. evening.

In the midst of your pleasures,
Your gifts and your treasures,
Remember the one which our Father hath given—
The purest and fairest,
The richest and rarest—
The gift of a blessed Redeemer from heaven.

CHRISTIAN ENDEAVOR TOPICS FOR 1907.

(Copyrighted, 1906, by the United Society of Christian Endeavor. Used by permission.)

January.

6. Beginning with God, and continuing with Him. Gen. i. 1; John i. 1-14; xv. 4-7. (Consecration meeting.)
13. How God's image is preserved in us—or lost. Gen. i. 26; Col. iii. 1-10. (A temperance topic.)
20. "More than conquerors." The victory over temptation. Gen. iii. 4-6; Matt. xxvi. 41; Rom. viii. 37.
27. Home missions: The progress of the Indian. Isa. xliii. 16-21.

February.

3. What Christian Endeavor means, to me and to the world. Phil. ii, 1-18. Christian Endeavor Day. (Consecration meeting.)
10. Lessons from the Patriarchs. I. Noah. Heb. xi. 7; 2 Pet. ii 4-9; 1 Pet. iii. 17-22.
17. An easy life *versus* a hard one. 2 Tim. ii. 1-13.
24. Foreign missions: The Kingdom in the Islands. Isa. xlii. 10-13, 16, 17.

March.

3. Being honest with yourself and God. Luke xii. 1-3; Josh. xxiv. 14. (Consecration meeting.)
10. Lessons from the Patriarchs. II. Abraham Heb. xi. 8-19.
17. What is success? Prov. iii. 1-18.
24. Things you have learned from noble men and women outside the Bible. 1 Thess. i. 2-8.
31. Home missions: The progress of the Afro-American. Ps. cxvi. 16-19.

April.

7. The consecration of one day in seven. Jer. xvii. 19-27. (Consecration meeting.)
14. Lessons from the Patriarchs. III. Jacob. Gen. xlviii. 1-19.
21. Wise ways to read wise books. Prov. iv. 1-9.
28. Foreign missions: Christ in the continent of Asia. Isa. xlix. 8-13.

May.

5. The power of a contented life. Phil. iv. 10-20. (Consecration meeting.)
12. Lessons from the Patriarchs. IV. Joseph. Ps. cv. 16-24.
19. Little faults that spoil our lives. Song of Solomon ii. 15. (Union meeting with the Juniors.)
26. Home missions: The progress of the Southern Mountaineers. Isa. lii. 7-12.

June.

2. How to realize the presence of Christ. John xiv. 15-23. (Consecration meeting.)
9. How to help those younger than we are. Matt. xviii. 1-6.
16. Who are slaves and who are free men? Rom. viii. 12-23. (A temperance topic.)
23. Lessons from the Patriarchs. V. Moses. Heb. xi. 23-29.
30. Foreign missions: Christ in Africa. Isa. xliii. 1-13.

July.

7. How our lives may be consecrated to our country. Isa. lxii. 1-12. (Consecration meeting.)
14. Present-day applications of the first four Commandments. Ex. xx. 1-11.
21. Present-day applications of the last six Commandments. Ex. xx. 12-17.
28. Home missions: The progress of work among the Mormons. Matt. vii. 15-23; xxiv. 11.

August.

4. The consecration of our bodies. 1 Cor. vi. 19, 20; Rom. xii. 1, 2. (A vacation consecration meeting.)
11. The teachings of the trees. Ps. civ. 16-18, i, 1-6.
18. The value of decision. Eph. iv. 14, 15; Jas. i. 1-8.
25. Foreign missions: Christ in Mexico and South America. Ex. xx. 1-6.

September.

1. "I can" and "I can't." Isa. xxxv. 3, 4; xxx. 15, 18; Heb. iii. 14. (Consecration meeting.)
8. God's Omnipresence. Ps. cxxxix. 1-12.
15. God's Omniscience. Isa. xl. 12-31.
22. God's Omnipotence. 1 Chron. xxix. 9-13.
29. Home missions: Religious progress in our cities. Jonah i. 1-3; iii. 1-10; iv. 9-11.

October.

6. Rally to the work! Ex. xiv. 15; 2 Chron. xxxi. 20-21. (Consecration meeting.)
13. Remember eternity! 1 John ii, 15-17, 24, 25.
20. The duties of the day. Prov. xxiv. 30-34; Rom. xii. 11.
27. Foreign missions: The Kingdom of Christ in Europe. Acts xvi. 6-15.

November.

3. "Acquainted with God." Job xxii. 21, 22. (Consecration meeting.)
10. The greed for gold. Prov. xxiii. 4, 5; Luke xii. 13-21.
17. Wanted: men for Gideon's band! Judg. vii. 2-7.
24. Home missions: The progress of work among the immigrants. Num. xv. 13-16, 29-31.

December.

1. The beauty and utility of gratitude. Ps. cxi. 1-10. (A Thanksgiving consecration meeting.)
8. Lessons from an old love story. The book of Ruth. Read in the meeting Ruth ii. 10-20.
15. Confident testimony for Christ. Luke xii. 11, 12; Acts iv. 13-33.
22. The Magnificat: a Christmas song. Luke i. 46-55.
29. Foreign missions: The coming triumph of the Cross—how may we hasten it? Isa. xi. 1-10.

REV. JOHN STEWART, of Madras, says: "If the churches of Christendom sent forth their missionaries in the same proportion as the Moravian Church, there would be on the field 400,000 instead of 14,000; and if only a quarter of the members and adherents of the Protestant Church gave one-half penny per day, the amount raised would be $25,000,000 instead of $4,000,000." As it is, the church is at present in touch with less than one two-hundredth part of those for whom Christ died, and 30,000,000 are dying without a knowledge of salvation.—*Foreign Mission Journal.*

THE man who says he would like to get rid of his bad heart, but is not willing to get rid of his bad business, probably only means that he is willing to have a better reputation, if it will not require him to have a better character.—*Lafferty.*

"ON earth Jesus was not ashamed to find friends among mortals. On the Father's throne He is not ashamed to call us brethren (Heb. ii. 11). He is not ashamed to be written on the same register as His poor people."—*Spurgeon.*

To countenance a wrong, or let it pass unreproved, is little better than doing the wrong.

LUTHER LEAGUE TOPICS FOR 1907.

(*Edited by Rev. George H. Schnur, A. M., Topic Secretary of the Luther League of America*)

ADVENT, 1906.

December 2, 9, 16, 23, 30.

I. Doctrinal—The Benefits of the Lord's Supper. Matt. xxvi. 26-28; Rom. vi. 22-23.
II. Missionary—What are our Women Doing for Africa? Acts viii. 26-40.
III. Historical—The Formula of Concord. Rom. viii. 1-11.
Christmas. Biblical—The Song of the Angels. Luke ii. 8-14
End of Year. Practical—The Old and the New—Your Purposes. Luke v. 36-39.

EPIPHANY, 1907.

January 6, 13, 20, 27; February 3, 10.

Epiphany Day. Biblical—Christ the Light of the World. Isaiah lx. 1-6.
I. Missionary—What are our Women Doing for India? Matt. xxvii. 54-56.
II. Missionary—Zenana Work. Acts ix. 36-43.
Septuagesima. Historical—Hans Egede. Isaiah xxvi. 1-7.
Sexagesima. Doctrinal—The Lord's Supper: A Communion 1 Cor. x. 16-22.
Quinquagesima. Historical—The Schmalkald Articles. Jude.

LENT.

February 17, 24; March 3, 10, 17, 24.

I. Doctrinal—The Place of Faith in the Reception of the Holy Communion. Romans iii. 3-4; John vi. 52-56.
II. Doctrinal—Who then Receives the Sacrament Worthily? Matt. vi. 16-21.
III. Doctrinal—What is Proper Self-Examination? Isaiah i. 16-18; 2 Cor. xiii. 5.
IV. Doctrinal—Who is Unworthy and Unfit to Commune? 1 Cor. xi. 27-30.
V. Missionary—The Measure of our Gifts. Exodus xxxv. 20-29.
Palm Sunday. Biblical—The Mind of Jesus. Phil. ii. 5-11.

EASTERTIDE.

March 31; April 7, 14, 21, 28; May 5, 12, 19, 26.

Easter. Biblical—The Stone is Rolled Away. Mark xvi. 1-8.
I. Historical—John Calvin. Amos ix. 11-15.
II. Missionary—Missionary Work of the Hauge Synod. Isaiah xxxv. 1-10.
III. Doctrinal—What is the Christian Church? Ephesians ii. 19-22.
IV. Historical—The Thirty Years' War. Joshua i. 1-9.
V. Doctrinal—The Marks of the Church. Ephesians v. 25-27.
Exaudi. Missionary—Our Cities: The Strategic Centres. Luke x. 1-16.
Whitsunday. Biblical—Peter's Pentecostal Sermon. Acts ii. 14-36.
Trinity. Historical—Bishop Cranmer. Ezra vii. 6-10.

AFTER TRINITY SEASON.

THIRD QUARTER.

June 2, 9, 16, 23, 30; July 7, 14, 21, 28; August 4, 11, 18, 25.

I. Doctrinal The Attributes of the Church. 1 Cor. xii. 27-31.
II. Missionary—Missions Among the Jews. Romans x. 1-4.
III. Doctrinal—Church Polity. Acts xv. 6-29.
IV. Historical—The Augsburg, The First Distinctive Confession. Isaiah viii. 16-18.
V. Practical—Christian Citizenship. Romans xiii. 1-10.
VI. Biblical—Joseph. Genesis xlvii. 1-12.
VII. Missionary—Care for the Aged. Lev. xix. 32; Psalm xxxvii. 23-26.
VIII. Biblical—Samuel. 1 Samuel iii. 1-14.
IX. Biblical—David. 2 Samuel v. 1-10.
X. Biblical—John the Baptist. John i. 19-34.
XI. Missionary—The Christian Kindergarten. 2 Timothy iii. 14-17.
XII. Biblical—John the Evangelist. John xxi. 20-25.
XIII. A Service of Sacred Song. Ezra ii. 64-65.

FOURTH QUARTER.

September 1, 8, 15, 22, 29; October, 6, 13, 20, 27; November 3, 10, 17, 24.

XIV. Doctrinal—Church Discipline. Matt. xviii 15-20.
XV. Missionary—Doctor David A. Day. Acts xvi. 16-20.
XVI. Doctrinal—Church Art. 1 Kings vi. 21-36.
XVII. Historical—Philip Jacob Spener. Hab. iii. 17-19.
XVIII. Practical—Self-Control Possible to All. 1 Cor. ix. 24-27.
XIX. Doctrinal—Church Music. Ephesians v. 19-21.
XX. Missionary—Self-Sacrifice in Giving. 2 Cor. ix. 1-15.
XXI. Doctrinal—The Common Service. 1 Cor. xiv. 26-40.
Reformation Day. Historical—Luther's Opposition to Fanatics. 1 Samuel xii. 6-15.
XXIII. Missionary—Lutheran Church Papers. Luke i. 1-4.
Luther Day. Historical—Luther's Personal Life. 2 Kings xxii. 1-2.
XXV. Doctrinal—The Church Year. Acts xii 1-4.
XXVI. Biblical—Paul's Call to Thanksgiving. 1 Timothy ii. 1-4.

LUTHER LEAGUE OF AMERICA.

ORGANIZED AT PITTSBURG, PA., OCT., 1895.

Officers: Pres., Wm. C. Stoever, 727 Walnut St., Phila., Pa. Gen'l Sec'y, Rev. Luther M. Kuhns, 2569 Pierce St., Omaha, Neb. Asst. Gen'l Sec'y, C. G. Grauer, 732 Ellicott St., Buffalo, N. Y. Stat. Sec'y, Rev. C. K. Hunton, Salem, Va. Lit. Sec'y, Rev. Chas. L. Fry, 1920 N. 7th St., Phila., Pa. Topic Sec'y, Rev. Geo. H. Schnur, 695 Iglehart St., St. Paul, Minn. Treas., John F. Dinkey, 14 Ave. B., Vick Park, Rochester, N. Y. E. F. Eilert, Editor "*Luther League Review*," official organ, P. O. Box, 876. New York.

ALL I have seen teaches me to trust the Creator for all I have not seen.—*R. W. Emerson.*

MEN WANTED

To be courageous, like Joshua.
To be self-reliant, like Nehemiah.
To be obedient, like Abraham.
To be decisive, like Moses.
To be above reproach, like Daniel.
To be long-suffering, like Paul.
To be prayerful, like Elijah.
To be bold, like Peter.
To be Godlike, like Enoch.—*Selected.*

LOVE is very wonderful and blessed, and when it ministers to us the Divine fullness and is its very image, how can we do otherwise than make our life a psalm of thanksgiving?—*Spurgeon.*

INTERNATIONAL SUNDAY SCHOOL TOPICS FOR 1907.

(As modified for the Augsburg Lesson Series.)

TOPICAL OUTLINE FOR THE LESSONS FOR 1907.

1. The Beginning of Mankind. First Quarter, Lessons 1 to 5.
2. The Beginnings of God's Chosen People. First Quarter, Lesson 6 to Second Quarter, Lesson 6.
3. The Beginnings of the Hebrew Nation.
   1. Bondage and Deliverance. Second Quarter, Lesson 7 to Third Quarter, Lesson 1.
   2. The Giving of the Law. Third Quarter, Lessons 2 to 7.
   3. The March Toward Canaan. Third Quarter, Lessons 8 to 13.
   4. The Conquest of Canaan. Fourth Quarter, Lessons 1 to 6.
   5. Period of the Judges. Fourth Quarter, Lessons 7 to 13.

FIRST QUARTER.

JANUARY.

6th.—God the Creator. Gen. i. 1-25.
13th.—Man Made in the Image of God. Gen. i. 26 to ii. 3.
20th.—Man's Sin and God's Promise. Gen. iii. 1-6, 13-15.
27th.—The Story of Cain and Abel. Gen. iv. 3-15.

FEBRUARY.

3d.—Noah Saved in the Ark. Gen. viii. 1-16.
10th.—Abraham Called to Be a Blessing. Gen. xii. 1-8.
17th.—Lot's Choice. Gen. xiii. 1-13.
24th.—God's Covenant with Abram. Gen. xv. 1, 5-16.

MARCH.

8d.—Abraham Pleading for Sodom. Gen. xviii. 16-33.
10th.—Isaac a Lover of Peace. Gen. xxvi. 12-25.
17th.—Jacob and Esau. Gen. xxvii. 15-23, 41-15.
24th.—Woes of Drunkenness. Isa. xxviii. 7-13.
31st.—Easter Lesson. 1 Cor. xv. 12-21, 55-58. Or, REVIEW. (Read Ps. civ.) Golden Text. 2 Tim. ii. 19.

SECOND QUARTER.

APRIL.

7th.—Jacob's Vision and God's Promise. Gen. xxviii. 1-5, 10-22.
14th.—God Gives Jacob a New Name. Gen. xxxii. 9-12, 22-30.
21st.—Joseph Sold by His Brothers. Gen. xxxvii. 5-28.
28th.—Joseph Faithful in Prison. Gen. xxxix. 20 to xl. 15.

MAY.

5th.—Joseph, the Wise Ruler in Egypt. Gen. xli. 38-49.
12th.—Joseph Forgives His Brothers. Gen. xlv. 1-15; l. 15-21.
19th.—Whit-Sunday Lesson. Acts ii. 1-11.
26th.—Childhood and Education of Moses. Ex. ii. 1-15.

JUNE.

2d.—Moses Called to Deliver Israel. Ex. iii. 1-14.
9th.—The Passover. Ex. xii. 21-30.
16th.—Israel's Escape from Egypt. Ex. xiv. 13-27.
23d.—REVIEW. (Read Ps. cvi. 1-12.) Golden Text. Isa. xliii. 2.
30th.—Temperance Lesson. 1 Cor. x. 23-33.

THIRD QUARTER.

JULY.

7th.—God Feeds Israel in the Wilderness. Ex. xvi. 1-15.
14th.—The Ten Commandments—Duties Toward God. Ex. xx. 1-11.
21st.—The Ten Commandments—Duties Toward Men. Ex. xx. 12-17.
28th.—The Golden Calf. Ex. xxxii. 1-8, 30-35.

AUGUST.

4th.—The Tabernacle. Ex. xl. 1-13, 34-38.
11th.—The Sin of Nadab and Abihu. (Temperance Lesson.) Lev. x. 1-11.
18th.—The Day of Atonement. Lev. xvi. 5-22.
25th.—Israel Journeying to Canaan. Num. x. 11-13, 29-36.

SEPTEMBER.

1st.—The Two Reports of the Spies. Num. xiii. 17-20, 23-33.
8th.—The Brazen Serpent. Num. xxi. 1-9.
15th.—Moses Pleading with Israel. Deut. vi. 1-15.
22d.—The Death of Moses. Deut. xxxiv. 1-12.
29th.—REVIEW. (Read Ps. xc.) Golden Text. Ps. ciii. 8.

FOURTH QUARTER.

OCTOBER.

6th.—Joshua, Israel's New Leader. Joshua i. 1-11.
13th.—Israel Enters the Land of Promise. Josh. iii. 5-17.
20th.—The Capture of Jericho. Josh. vi. 8-20. Or, Day of Prayer for Sunday-Schools. Luke xi. 1-13. (This alternate lesson was inserted here because in England Sunday, October 20th, is an especial day of prayer for Sunday-schools.)
27th.—Caleb's Faithfulness Rewarded. Josh. xiv. 6-15.

NOVEMBER.

3d.—The Cities of Refuge. Josh. xx. 1-9.
10th.—Joshua Renewing the Covenant with Israel. Josh. xxiv. 14-28.
17th.—Gideon and His Three Hundred. Judg. vii. 9-23.
24th.—World's Temperance Sunday. Rom. xiv. 12-23.

DECEMBER.

1st.—The Death of Samson. Judg. xvi. 21-31.
8th.—Ruth's Wise Choice. Ruth i. 14-22.
15th.—The Boy Samuel. 1 Sam. iii. 1-21.
22d.—Christmas Lesson. Matt. ii. 1-12.
29th.—REVIEW. (Read Ps. xcviii.) Golden Text. Ps. lxv. 11.

MUSIC.—Martin Luther once said of music: "The devil does not stay long where music is performed. Music is the best balsam for a distressed heart; it refreshens and quickens the soul. Music is a governess which makes people milder, meeker, more modest and discreet. Yes, my friends, music is a beautiful, glorious gift of God; and next to theology, I give to it the highest place and the highest honor."

"THE greatest unbelief is unbelief in yourself."

REV. PROF. M. VALENTINE, D. D., LL. D.

Milton Valentine, D. D., LL. D., was a minister and teacher in our Church for more than half a century. In his departure we have lost a rare spirit. Endowed with a strong intellect, well-balanced judgment, clear insight, large sympathy, and unusual heart-power and gentleness, he was an exceptional man. He belonged to that "choice company" marked as "leaders in the world."

Dr. Valentine was born on January 1, 1825, near Uniontown, Carroll county, Md. He was graduated from Pennsylvania College in 1850, and from the Theological Seminary in 1852. His first ministerial work was as a supply at Winchester, Va., after which he served as a missionary in Pittsburg, and then became the regular pastor at Greensburg, Pa. Owing to throat trouble he temporarily suspended active ministerial work, and became principal of Emmaus Institute at Middletown, Pa., in 1855. The same year, on December 18th, he was married to Margaret G. Galt, of Taneytown, Md. In 1859 he resumed pastoral duties, and took charge of St. Matthew's Lutheran Church of Reading, Pa., where he remained until 1866, when the Board of Directors of the Theological Seminary at Gettysburg elected him to the professorship of Ecclesiastical History and New Testament Exegesis. After serving for two years in this capacity, he was, on the death of President H. L. Baugher, Sr., D. D., called to the presidency of Pennsylvania College, which position he held with conspicuous merit from 1868 to 18 4, when he resigned to accept the position of Professor of Systematic Theology and Chairman of the Faculty in the Theological Seminary.

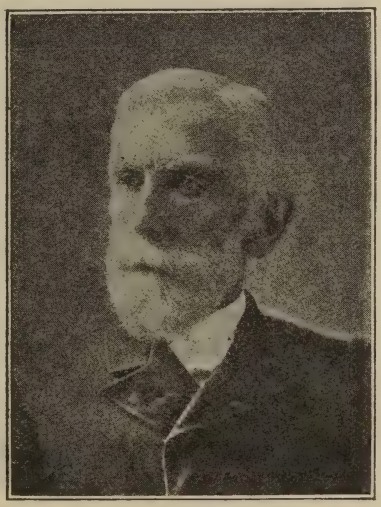

REV. M. VALENTINE, D. D., LL. D.

Owing to infirmities of age, he resigned his position in the Seminary in 1903, and retired to private life, to enjoy a well-earned change, but no rest, for during the past three years his active brain and facile pen have been busy in preparing a work on Christian Theology, which was just barely completed, when death palsied the active hand and fertile brain. He was in the enjoyment of his usual health until the afternoon of January 31, 1906, when he complained of feeling indisposed, which later in the day culminated in a partial stroke of paralysis. For some days his condition continued about the same, with varying degrees of consciousness and physical suffering, until the early morning of February 7th, when he peacefully passed away.

Dr. Valentine was the author of numerous published articles and addresses, and these were always richly laden with noble thoughts and helpful mental stimulation. He had an attractive literary style.

It is safe to say that the Lutheran Church of America has no theologian who is more widely known, or more highly respected for his personal qualities and his ripe theological scholarship, than was Dr. Valentine. He possessed rare traits, being courteous as a gentleman, yet dignified as a scholar; firm as a leader, yet ever gentle as a Christian. His mind has moulded multitudes of well-equipped, faithful, fearless ministers of the Word.

"And now he rests, his greatness, and his sweetness
No more shall be at strife,
And death has moulded into calm completeness
The statue of his life."

REV. S. SPRECHER, D. D., LL. D.

The death of Dr. Samuel Sprecher on January 10, 1906, not only brings a singularly beautiful and useful life to a close, but it marks an event in the history of the Church of which he was an honored and able minister. He was one of the chosen few who wrought with great effectiveness in the development and life of the General Synod. Its history cannot be written without the mention of his name The General Synod has a spirit peculiar to it, and it is due largely to a royal company of men who have ceased from their labors. In this great work Dr. Sprecher was second to none.

Some time before the Revolutionary War, three Sprecher brothers came to America from Germany and bought farms, one in Lancaster County, Pa., one in Wythe County, Va., and David, the father of Dr. Samuel Sprecher, in Washington County, Md. In this family there were seven sons and three daughters. Samuel, the youngest, born December 28, 1810, soon determined to enter the ministry.

Entering Pennsylvania College in the fall of 1831, and omitting the senior year, he was admitted to the Theological Seminary, conducted by Dr. S. S. Schmucker, in 1834, and graduated in 1836.

Soon after graduation he was called to the pastorate of Zion Lutheran Church, Harrisburg, Pa. After three years of faithful and successful ministry he was obliged to resign on account of failure of health.

A few months later he was made principal of Emmaus Institute of Middletown, Pa. In 1842 he accepted a call to the pastorate consisting of Martinsburg and Shepherdstown, Va., and one year later a call urgently extended him by the church in Chambersburg, Pa.

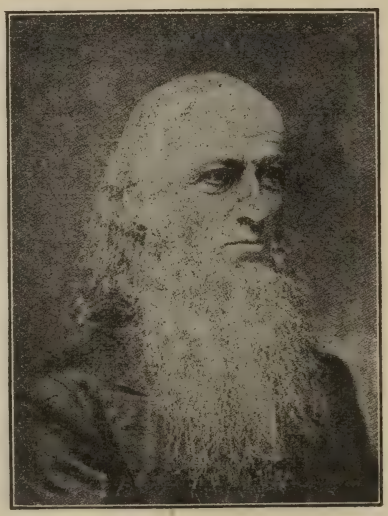

REV. SAMUEL SPRECHER, D. D., LL. D.

In 1849 he was elected to the head of Wittenberg College, which was then but three years old. A small company of young men formed its enrollment of students. The constituency of the college numbered about five thousand, scattered mostly over the State of Ohio in small struggling congregations; an enterprise in its early beginning, with few supporters and without a dollar of endowment. Such was the problem before the new president. With a courage, a persistency, and a faith that are rare, he undertook its solution, keeping steadily on in the face of discouraging conditions until finally, by the help of true, devoted friends, the goal was reached. Wittenberg College was endowed and its life saved. Dr. Sprecher had achieved a marvelous success after a quarter of a century of labor. The college he loved so dearly was now on a sure foundation and could by proper care go on to larger things. When he resigned he was induced to retain the chair of Systematic Theology, which he filled until 1884. He was then in the seventy-fourth year of his age with impaired health.

Bereft of his wife by death, and of his three daughters by marriage and removal, he left Springfield for California in the fall of 1885. After a stay of about ten months he returned to Springfield greatly improved in health, to take part in the dedicatory exercises of the new college-building.

In 1888 he returned to San Diego, Cal., where he spent the remainder of his earthly life. This proved a very paradise for him. The climate acted like a charm, casting out the asthmatic demon that had throttled him for so many years. He seemed to enjoy life as never before.

REV. D. M. GILBERT, D. D.

David McConaughy Gilbert, D. D., for many years the beloved pastor of Zion Lutheran Church, Harrisburg, Pa., fell asleep in all the peace and triumph of Christian faith and hope on the 16th of October, 1905, and on the 18th was borne to his last resting-place amid such a public demonstration of love and esteem as is accorded to few.

He was born in Gettysburg, February 4, 1836, being a son of the late Dr. David and Jane E. Gilbert. His father was an eminent physician and surgeon, and was for many years professor in the Medical Department of Pennsylvania College. Dr. Gilbert was graduated from our College and Seminary at Gettysburg in the years 1857 and 1859. He was licensed to preach by the West Pennsylvania Synod in the fall of 1859, and was ordained by the Synod of Virginia in the following year. He accepted calls and preached successively at the Central Lutheran Church, Staunton, Va.; Church of the Ascension, Savannah, Ga.; Central Lutheran Church, Staunton, Va.; Grace Church, Winchester, Va., from which Church he was called to the pastorate of Zion Lutheran Church, Harrisburg, and commenced his ministry upon the first day of December, 1887.

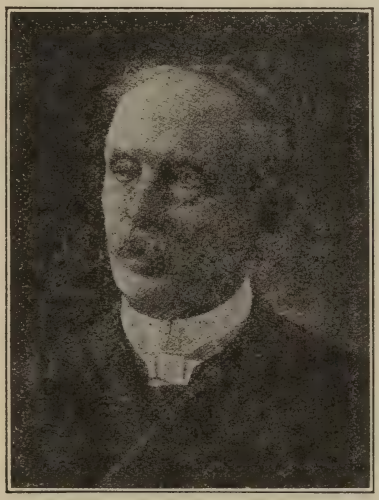

REV. D. M. GILBERT, D. D.

He was married in New Orleans, in 1866, to Miss Mary Rutledge Falligant, of Savannah, Ga., and to them were born six sons and two daughters, all of these surviving the husband and father.

Our departed brother was emphatically "a good minister of Jesus Christ." No higher meed of praise than that could any servant of the Master wish paid to his memory; and never had we known one to whose brow we could put this crown of honor more gladly and gratefully. He was indeed "a good minister of Jesus Christ," whether we consider him in the home, in the social circle, in his pastoral activities, or in his pulpit ministrations.

In his home he was the ideal host; in the homes of his people, the watchful, faithful and sympathetic pastor; in his community, the honored citizen, always standing prominently and helpfully for righteousness and the public welfare; in his pulpit the thoughtful, conscientious, fearless, and Scriptural preacher of the Word of God; in his Synodical relations, always dependable for the worthy discharge of every duty, and the faithful meeting of every responsibility. Not only since his departure, when testimony to another is nearly always praiseful, but constantly during his life both close friends and mere acquaintances, with a unanimity to which we have known no exception, were wont to speak of him as "the typical Christian gentleman," as the model citizen, as the loving and lovable pastor. A tribute paid by Dr. Gilbert to another brother's memory is so beautifully expressive of what he himself was and did, that we count it a privilege and pleasure to let the words here honor the memory of him whose mind and heart their expression honored, in the testimony that it is not too much to say that the last recorded chapter of the history of Zion Lutheran Church, Harrisburg, Pa., "is made radiant by the purity of character, the exemplariness of life, and the ability of the administrations" of David McConaughy Gilbert—"a good man full of the Holy Ghost and of faith."

REV. J. G. GOETTMAN, D. D.

On Sabbath morning, November 5, 1905, in his home, near Trinity Church, Allegheny, Pa., and near the time of the regular morning service, our much-beloved brother passed from his friends, his earthly home, and consummated labors in the Church militant to his eternal home and friends in the Church triumphant.

The history and success of Trinity Lutheran Church, and the struggles, disappointments, and lately the glorious triumphs of Pittsburgh Synod, are all closely associated with the life and ministry of John George Goettman, D. D.

There is scarcely a Church in that Synod in which he has not directly or indirectly officiated or aided by his interest in the cause of Christ. Rich in good works, wise in his counsel, a beloved companion, he has left us a rich heritage of Christian zeal and fidelity, for which we are devoutly thankful.

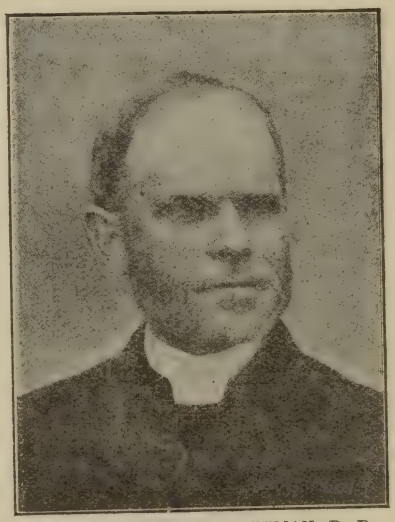

REV. JOHN GEORGE GOETTMAN, D. D.

Dr. Goettman was born in Chambersburg, Franklin Co., Pa., in 1838, entered the freshman class, Pennsylvania College, in 1854, and was the valedictorian of his class at his graduation. He graduated from the Theological Seminary at Gettysburg in 1861, and was licensed the same year by the West Pennsylvania Synod.

He served the Dickinson congregation for a brief pastorate, and on November 29, 1863, became pastor of Trinity, Allegheny, where he most faithfully and successfully ministered for thirty-five years. In May, 1897, he was stricken and disabled for active service, but he was kindly and most cheerfully retained by his devoted congregation as pastor emeritus to the close of his honored life.

He married Miss C. L. Yeager, a daughter of Mr. Christian Yeager, of Allegheny. His wife and a daughter survive him.

In his early ministry, for three consecutive years—from 1865 to 1868—he served as Secretary of the Pittsburgh Synod. From 1868 to 1870 he served as President of Synod.

Dr. Goettman was a leader, though of a quiet and mild temperament; he planned wisely and possessed his soul in patience, with an immovable faith in the consummation of his plans. He was a faithful gospel preacher. He loved his people and won their hearts' devotion by telling them the simple old, old story of salvation through Christ. He was a most devoted, faithful, and loving pastor, a true shepherd of his people. His ministry in the homes and by the wayside created such loving and abiding attachment to him that wonderfully intensifies his loss, felt by a great Church which he served for so many years.

In benevolence he was, indeed, an example to many, always responding to the calls of his beloved Church. Every department of the benevolent work of the Lutheran Church was aided by his generous hand. He was much beloved, not only by his spiritual children, but by his brethren in the ministry. His memory is blessed. We will gratefully remember his counsels, his prayers, and his consecrated zeal. We will honor him and our Master by imitating his spirit, holding sacred all that was sacred to him, in doctrine, and work, and endeavor, with faith and courage, to continue the work of the Church in which he labored so long, so faithfully, and so well.

REV. W. E. PARSON, D. D.

On Tuesday, December 19, 1905, at Haven, Maine, a life of great usefulness, honor and goodness on this earth ended.

William Edwin Parson, D. D., the son of Rev. George and Mary Parson, was born at Muncy, Pa., October 18, 1845. He was graduated from Pennsylvania College in 1867, the valedictorian of the class. For a short time he was tutor in his Alma Mater. He pursued his theological course at Gettysburg, being licensed in 1869, thus following in his life-work his father, who for more than fifty years was a minister of large influence.

He served as pastor in Washington, D. C., from 1869 until 1872, when he became secretary of the Japanese Embassy during their European tour, 1872-1873. Returning to Washington, he served as professor of Hebrew and Greek in Harvard University. He was then chosen as a member of the faculty of the Imperial University at Tokyo and occupied the chair of English there from 1874-1878. At the conclusion of his work in Japan the emperor conferred on Dr. Parson the decoration of the Order of the Rising Sun. He returned to Washington and the pastorate of the Church of the Reformation, remaining in that position up to the time of his death.

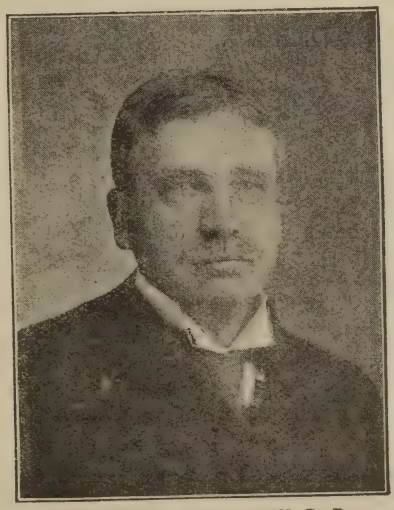

REV. WILLIAM E. PARSON, D. D.

Dr. Parson was a man of unusual intellectual power, with the faculty of conveying to others the rich stores of knowledge and thought he possessed. Naturally he was an educator, filling both at home and abroad important chairs.

His supreme desire, however, was the pulpit where this teaching faculty might find its highest exercise in opening to men the treasures of wisdom and knowledge in Jesus Christ. He was a preacher above the ordinary, depending not upon oratory, but upon the richness of thought, which, often profound, was ever conveyed in clear, concise, though beautiful language to his hearers.

Dr. Parson was one of the organizers of the original Associated Charities in Washington. He was for a number of years, at the request of the Commissioners of the District of Columbia, Chairman of the Board of Visitors to the Washington Asylum. He was for many years a chaplain at St. Elizabeth's Asylum. But the crown of all this work was his devotion to the Home of the Aged, founded by a member of his congregation. He was the first president of its Board, and in the care of the Home and in its management gave unstinted time and toil.

His latest work was "Samuel Bacon Barnitz, An Appreciation." It is both a memorial and a monument. One reads between the lines of this remarkably well-written biography of a great servant of Christ, the nobility of character and spiritual life of Dr. Parson; for no man could set forth the Christ-like qualities of another with such insight, sympathy and appreciation, unless he too had climbed the same heights of character and breathed celestial atmosphere. In this book we feel the spiritual heart-throbs of Dr. Parson.

At his death Dr. Parson was a member of the Board of Directors of the Theological Seminary at Gettysburg, and the chairman of the Educational Committee of the Maryland Synod. For years he was a member of the Board of Home Missions of the General Synod.

DEGREES CONFERRED ON LUTHERANS IN 1906.

D. D. = DOCTOR OF DIVINITY.

Rev. H. C. Alleman	Philadelphia, Pa	by Temple College	Philadelphia, Pa.
Rev. G. A. Anderson	Mt. Vernon, Wash.	by Augustana College	Rock Island, Ill.
Rev. J. J. Dominic	Gloversville, N. Y.	by Hartwick Seminary	Hartwick Seminary, N.Y.
Rev. D. B. Floyd	Selinsgrove, Pa	by Susquehanna University.	Selinsgrove, Pa.
Rev. D. F. Garland	Dayton, Ohio	by Pennsylvania College	Gettysburg, Pa
Rev. F. G. Gotwald	York, Pa.	by Midland College	Atchison, Kan.
Rev. S. E. Greenawalt	Bellefontaine, Ohio.	by Wittenberg College	Springfield, Ohio.
Rev. C. B. King	Charlotte, N. C	by Roanoke College	Salem, Va.
Rev. P. A. Mattson	St. Peter, Minn	by Muhlenberg College	Allentown, Pa.
Rev. F. A. Mayser	Lancaster, Pa.	by Muhlenberg College	Allentown, Pa.
Rev. I. H. McGann	Lewisburg, Pa.	by Susquehanna University.	Selinsgrove, Pa.
Rev. W. Miller	Steelton, Pa.	by Susquehanna University.	Selinsgrove, Pa.
Rev. J. K. Nikander	Hancock, Mich	by Augustana College	Rock Island, Ill.
Rev. M. P. Oden	Kackley, Kan.	by Bethany College.	Lindsborg, Kan.
Rev. E. F. Pihlblad	Lindsborg, Kan.	by Augustana College	Rock Island, Ill.
Rev. G. Rast	Red Wing, Minn	by Augustana College	Rock Island, Ill.
Rev. Wm. Schuelzke	Springfield, Ill.	by Carthage College	Carthage, Ill.
Rev. A. F. Siebert	Germantown, Ohio	by Wittenberg College	Springfield, Ohio.
Rev. E. W. Simon	Akron, Ohio	by Wittenberg College	Springfield, Ohio.
Rev. E. J. Werner	Rush City, Minn.	by Gustavus Adolphus Col.	St. Peter, Minn.
Rev. J. B. Wolf	Glen Rock, Pa.	by Pennsylvania College	Gettysburg, Pa.
Rev. F. Walford	Middleburg, N. Y.	by Hartwick Seminary	Hartwick Seminary, N.Y.

LL. D. = DOCTOR OF LAWS.

Rev. J. G. Butler, D. D	Washington, D. C.	by Newberry College	Newberry, S. C.
Rev. M. W. Hamma, D. D	Baltimore, Md.	by Wittenberg College	Springfield, Ohio.
Rev. E. T. Horn, D. D	Reading, Pa.	by Newberry College	Newberry, S. C.
Prof. E. F. Smith	Philadelphia, Pa.	by Pennsylvania College	Gettysburg, Pa.

A. M. = MASTER OF ARTS.

Harry E. Barndt	Sellersville, Pa	by Muhlenberg College	Allentown, Pa.
Rev. T. Bruce Birch	Philadelphia, Pa	by University of Pennsylvania.	Philadelphia, Pa.
Rev. O. R. Bittner	Jonestown, Pa.	by Muhlenberg College	Allentown, Pa.
Preston H. Breinig	Egypt, Pa.	by Muhlenberg College	Allentown, Pa.
Rev. F. W. Bussard	Salt Lake City, Utah	by Wittenberg College	Springfield, Ohio.
Rev. I. Cannaday	Guntur, India.	by Roanoke College	Salem, Va.
Rev. F. Cromer	Providence, R. I.	by Muhlenberg College	Allentown, Pa.
Rev. E. M. Gearhart	Sunbury, Pa.	by Susquehanna University.	Selinsgrove, Pa.
Rev. W. H. Greever	Columbia, S. C.	by Roanoke College	Salem, Va.
L. O. Harshman	Springfield, Ohio	by Wittenberg College	Springfield, Ohio.
A. K. Heckel	Allegheny, Pa.	by Roanoke College	Salem, Va.
Rev. E. R. Jaxheimer	Bethlehem, Pa	by Muhlenberg College	Allentown, Pa.
Rev. J. B. Lau	Philadelphia, Pa	by Susquehanna University.	Selinsgrove, Pa.
Rev. E. G. Leefeldt	Staatsburg, N. Y.	by Muhlenberg College	Allentown, Pa.
Rev. H. Mittermaier	Clintonville, Wis	by Capitol University	Columbus, Ohio.
Rev. E. M. Morgan	Milroy, Pa.	by Susquehanna University.	Selinsgrove, Pa.
Prof. G. M. Moser	Mulberry, Ind.	by Lenoir College	Hickory, N. C.
Mrs. Mary Tressler Newcomer.	Carthage, Ill	by Carthage College	Carthage, Ill.
Rev. P. H. Pearson	McAlisterville, Pa.	by Susquehanna University.	Selinsgrove, Pa.
Rev. C. A. Randolph	Stanton, Iowa.	by Augustana College.	Rock Island, Ill.
Rev. H. O. Reynolds	McClure, Pa.	by Susquehanna University	Selinsgrove, Pa.
Rev. A. W. Rohrig	New Britain, Conn	by Muhlenberg College	Allentown, Pa.
Rev. W. H. B. Roth	Turbotville, Pa	by Muhlenberg College	Allentown, Pa.
Prof. R. V. Schmitt	Columbus, Ohio.	by Capitol University.	Columbus, Ohio.
Rev. F. H. Schrader	Lairdsville, Pa	by Susquehanna University.	Selinsgrove. Pa.
Rev. W. Selner	Luthersburg. Pa.	by Susquehanna University.	Selinsgrove, Pa.
Prof. I. M. Shalter	Allentown, Pa.	by Muhlenberg College	Allentown,,Pa.
Rev. Arthur L. Smith	Ricketts, Pa.	by Muhlenberg College	Allentown, Pa.
Prof. H. T. Stein	Kutztown, Pa.	by Muhlenberg College	Allentown, Pa.
Rev. C. D. Trexler	Brooklyn, N. Y	by Muhlenberg College	Allentown, Pa.
Rev. L. W. Walter	Danville, Pa.	by Susquehanna University.	Selinsgrove, Pa.
A. J. D. Wedemeyer	Liberty, N. Y	by Wittenberg College	Springfield, Ohio.

LITT. D. = DOCTOR OF LETTERS.

Rev. H. W. Elson, Ph. D	Philadelphia, Pa	by Newberry College	Newberry, S. C.
Rev. J. Sander	St. Peter, Minn	by Gustavus Adolphus College.	St. Peter, Minn.

M. S. = MASTER OF SCIENCE.

Rev. L. M. Daubenspeck	Shanksville, Pa	by Susquehanna University.	Selinsgrove, Pa.
Lars O. Grondahl	Baltimore, Md.	by St. Olaf College	Northfield, Minn.
H. M. Thompson, M. D.	Selinsgrove, Pa	by Susquehanna University.	Selinsgrove, Pa.

PH. D. = DOCTOR OF PHILOSOPHY.

Rev. R. P. Schimmelpfennig	Glasco, Kan.	by Central University	Indianapolis, Ind.

SC. D. = DOCTOR OF SCIENCE.

Dr. G. G. Burnett	San Francisco, Cal.	by Wittenberg College	Springfield, Ohio.

GENERAL CHURCH BOARDS, ETC.

(Will present others as reported to Editor.)

Abbreviations: G. S., General Synod: G. C., General Council; O. Jt., Joint Synod of Ohio; Bd., Board; Ger., German; U. S. So., United Synod South; Mo. S., Missouri Synod.

Name.	Secretary, &c.	Post-office.	Name.	Secretary, &c.	Post-office.
Parent Education Soc.	Prof. P. M. Biklé . .	Gettysb'g, Pa	Nat'l Luth. H. for Aged.	Isaac C. Slater. . . .	Wash., D. C.
For. Mis. Board, G. S.	M. J. Kline, D. D. .	Balto., Md.	Inner Mis. Com., Mo. S.	Rev. L. Hoelter. . .	Chicago, Ill.
Home Mis. Board, G. S.	A. S. Hartman, D. D.	Balto., Md.	For. Mis. Com., Mo. S.	Prof. A. L. Graebner.	St. Louis, Mo.
Ch. Exten. Board, G. S.	H. H. Weber, D. D.	York, Pa.	Pastors' Fund, G. S. .	L. E. Albert, D. D. .	Ger., Phila., Pa.
Woman's M. Soc., G. S.	Mary H. Morris. . .	Luth'v'e, Md	Luth. Min's Insur. L. .	DrF. P. Hennighausen	Baltimore, Md.
Bd. of Education, G. S.	F. G. Gotwald, D. D.	York, Pa . .	Pastors' Family Union.	Rev. Aug. Johnson. .	Monmouth, Ill.
Board of Publication. .	S. A. Holman, D. D.	Phila., Pa.	Min's' Widows' Fund .	Rev. H. Fuehr. . . .	St. Sebald, Ia.
Deaconess Board, G. S.	Chas. E Hay, D. D.	Balto., Md.	Min'l Aid Soc., G. Ia. .	Mr. H. W. Boerner. .	Iowa City, Ia.
Pub. Board, O. Jt. . .	Rev. J. Sheatsley . .	Delaware, O.	Widows' F'd, N. Y. M.	Mr. H. Hauff	N. York, N. Y.
Gen. C. Board Pub. . .	S. A. Ziegenfuss, D. D.	Phila., Pa.	Pastors' Aid, N. Y. M.	Pres. of Ministerium .	N. York, N. Y.
Lutheran Hist. Society.	J. W. Richard, D. D.	Gettysb'g, Pa	W. & Or'n. Fund, O. Jt.	Rev. W. F. Helle. .	Trenton, O.
For'n Mis. Com., G. C.	W. A. Schaeffer, D. D.	Phila., Pa.	Swed. Min'l Insur. . .	Rev. O W. Ferm. .	Sioux City, Ia.
Home Mis. Com., G. C.	Geo. W. Sandt, D. D.	Phila., Pa.	Board of Swedish Home Missions . . .	Rev. L. G. Abrahamson, D. D.	Chicago, Ill.
Board of Mis., U. So.	Rev. L. L. Smith, D. D.	Strasburg, Va			
Home Mis. Bd., O. Jt.	Rev. J. H. Schneider.	Columbus, O.	Bd. of Ger. Home Mis.	Rev. F. Holter. . . .	Jersey City, N J.

TREASURERS OF BOARDS, ETC.

(Directory for remitting money.)

	Treasurer.	
The General Synod	George H. Knollenberg	132 South 4th St., Richmond, Ind.
Foreign Missions, General Synod	Oliver F. Lantz	109 N. Howard St., Baltimore, Md.
Home Missions, General Synod	Rev Jacob A. Clutz, D. D.	Gettysburg, Pa.
Church Extension, General Synod.	H. H. Weber, D. D.	Security Building, York, Pa.
Woman's Missionary Society, General Synod.	Mrs. E. D. Miller	729 N. Fremont Ave., Balto., Md.
Tressler Orphans' Home, General Synod . .	Chas. A. Kunkel.	c. o. Mechanic's Bank, Harrisburg, Pa.
Board of Education, General Synod	H. N. Saylor	107 S. 16th St., St. Louis, Mo.
Pastors' Fund Society, General Synod. . . .	Rev. L. E. Albert, D. D.	7420 Sprague St., Mt. Airy, Phila., Pa.
National Lutheran Home for the Aged. . . .	Cornelius Eckhardt, A. M.	Care of Evening Star, Washington, D. C.
Deaconess Board.	F. P. Stieff	9 N. Liberty St., Baltimore, Md.
Lutheran Historical Society.	Amos Eckert.	Gettysburg, Pa.

ORPHANS' HOMES, ETC.

(Address Principal or Superintendent.)

Augsburg Home	Missouri Synod .	Baltimore, Md.	Orphans' Home, Boys'.	Pb. C. Synod .	Zelienople, Pa.
Bethania Or. Home . .	Dan. U. Synod.	Waupaca, Wis.	Orphans' Home	Ger. Ia. Synod.	Waverly, Iowa.
Bethany Orphans' Home.	Nova Scotia Syn.	Bridgewater, N. S.	Orphans' Home	Swed. Aug. Syn.	Omaha, Neb.
Bethesda Home	Nor. Fr. Synod .	Willmar, Minn.	Orphans' Home	Hauges Syn. .	Beresford, S. Dak.
Bethlehem Or. Home. .	Missouri Synod .	College Pt., L. I.	Orphans' Home	Mo. Synod . .	San Francisco, Cal.
Bethlehem Or. Asylum .	Missouri Synod .	New Orleans, La.	Orphans' Home.	Ger. Iowa Syn.	Muscatine, Ia.
Child Jesus Or. Home. .	Missouri Synod .	Des Peres, Mo.	Orphans' Home	Ger. Iowa Syn.	Toledo, Ohio.
Concordia Or. Home. .	Missouri Synod .	Marwood, Pa.	Orphans' Home	Swed. Aug Syn,	Vasa, Minn.
Children's Friend . . .	Min. of N. Y. .	Jersey City, N. J.	Orphans' Home	Swed. Aug. Syn.	Stanton, Ia.
Children's Friend Soc. .	Missouri Synod .	Wauwatosa, Wis.	Orphans' Home	Swed. Aug. Syn.	Cleburne, Kan.
Children's Mission Home	O. Jt. Synod . .	Knoxville, Tenn.	Orphans' Home	Nor. Synod. .	Parkland, Wash.
Dr. M. Luther Or. Home	Missouri Synod .	Indianapolis, Ind.	Orphans' Home	Dan. Ch. in Am.	Elkhorn, Ia.
Dr. M. Luther Or. Home	Missouri Synod .	W. Rox'y, Mass.	Orphans' Home	United Syn. So.	Salem, Va.
Emaus Orphan Home. .	Adjacent Synods.	Middletown, Pa.	Orphans' Home	Pa. Min. . . .	Topton, Pa.
Ev. Luth. Or. Home . .	Missouri Synod .	Fremont, Neb.	Orphans' Home	Nor. U. Synod.	Lake Park, Minn.
Ger. Luth. Or. Asylum.	Missouri Synod .	Addison, Ill.	Orphans' Home	Dan. Ch. in Am.	Chicago, Ill.
Gustav. Ad. Or. Home .	Swed. Aug. Syn.	Jamestown, N. Y.	Orphans' Home	Swed. Aug. Syn.	Avon, Mass.
Home for Orphans . .	General Council.	Ger. Phila., Pa	St. John's Orphan Home.	Min. of N. Y	Buffalo, N. Y.
Homme's Or. Home . .	Nor. U. Synod .	Wittenberg, Wis.	Swed. Orphans' Home .	Swed. Aug. Syn.	Andover, Ill.
Loats Fem. Or. Asylum.	General Synod .	Frederick, Md.	Swed. Orphan Home. .	Swed. Aug. Syn.	Joliet, Ill.
Lu. H. for F. M. & Ep. Ch.	Missouri Synod .	Milwaukee, Wis.	Teller Luth. Orph. . . .	N. in A. Synod.	Teller, Alaska.
Mary and Mar. Or. Home	Nor. Fr. Synod .	Poulsbo, Wash.	Tressler Orphans' Home	General Synod.	Loysville. Pa.
M. Luther Or. Home. .	N. in A Synod .	Stoughton, Wis.	United Ch. Or. Home .	Nor. U. Synod.	Beloit, Iowa.
Nachusa Orphanage . .	General Synod .	Nachusa, Ill.	Wartburg Orphan School	Mo. Synod . .	Mt. Vernon, N. Y.
Nor. Lu. Children's H .	No Syn. con. . .	Chicago, Ill.	Wernle Orphan Home. .	O. Jt. Synod .	Richmond, Ind.
Oesterlen Or. Home . .	General Synod .	Springfield, O.	Wild Rice Or. Home . .	N. in A. Synod.	Twin Valley, Minn.

THEOLOGICAL SEMINARIES.

Name.	Synod.	Opened.	Location.	Senior Professor.	Instructors.	Students.
1. Hartwick Seminary	General Synod.	1797	Hartwick Seminary, N. Y.	Rev. Alfred Hiller, D. D.		
2. Theological Seminary of Gen. Synod.	General Synod.	1826	Gettysburg, Pa.	Rev. J. A. Singmaster, D D.	5	34
3. Theol. Dept. Capital Univ.	Joint Synod of Ohio.	1830	Columbus, Ohio.	Rev. F. W. Stellhorn, D. D.	4	40
4. Theological Seminary	United Synod.	1830	Mt. Pleasant, S. C.	Rev. A. G. Voigt, D. D., Dean.	4	9
5. Martin Luther Seminary	Buffalo Synod.	1840	Buffalo, N. Y.	Rev. R. Grabau.	3	12
6. Theol. Dept. Wittenberg College	General Synod.	1845	Springfield, Ohio.	Rev. Chas. G. Heckert.	5	26
7. Concordia Seminary (German)	Missouri Synod.	1846	St. Louis, Mo.	Rev. Francis Pieper, D. D.	7	185
8. Wartburg Seminary	German Iowa Synod.	1854	Dubuque, Iowa.	Rev. M. Fritschel.	4	45
9. Theol. Dept. Susquehanna Univ.	General Synod.	1858	Selinsgrove, Pa.	Rev. F. P. Manhart, D. D.	3	11
10. Theological Seminary	General Council.	1864	Mt. Airy, Philadelphia, Pa.	Rev. H. E. Jacobs, D.D., LL.D.	6	70
11. Augustana Seminary (Swed.)	Sw. August. Synod.	1860	Rock Island, Ill.	Rev. N. Forsander, D. D.	4	52
12. Augsburg Theol. Sem.	Lutheran Free Ch. Nor	1869	Minneapolis, Minn.	Prof. George Sverdrup.	3	16
13. Practical Concordia Sem.	Missouri Synod.	1873	Springfield, Ill.	Rev. R. Pieper, A. B.	3	134
14 Lutheran Theol. Seminary (German).	Wisconsin Syn. (Ger.).	1876	Wauwatosa, Wis.	Rev. A. Hoeneoke, D. D.	3	33
15. Luther Seminary	Nor. in America.	1876	St. Paul (Hamline), Minn.	Rev. H. G. Stub, D. D.	6	54
16. Red Wing Seminary	Hauges Nor. Synod.	1879	Red Wing, Minn.	Rev. G. O. Brohaugh.	3	20
17. German Lutheran Theol. Sem.	Joint Synod of Ohio.	1884	St. Paul, Minn.	Rev. H. Ernst, D. D.	4	57
18. Ev. Lutheran Seminary	Michigan Synod.	1885	Saginaw, Mich.	Rev. F. Beer.	4	11
19. Trinity Seminary	Dan. U. Synod.	1885	Blair, Neb.	Rev. J. P. Jensen.	2	5
20. United Church Seminary	United Nor. L. Ch.	1890	St. Paul, Minn.	Rev. M. O. Boeckman.	6	62
21. Theological Seminary	General Council.	1891	Chicago, Ill.	Rev. R. F. Weidner, D. D., LL.D.	7	50
22. Western Theol. Seminary	General Synod.	1895	Atchison, Kans.	Rev. F. D. Altman, D. D.	5	30
23. Theological Seminary	Danish in America.	1896	Des Moines, Iowa.	Rev. B. Nordentoft.	2	12
24. Suomi Seminary	Finn.-Suomi Synod.	1904	Hancock, Mich.	Rev. J. K. Nikander.		6
25. Theol Dept. Immanuel College	Synodical Conference.	1906	Greensboro, N. C.	Rev. N. J. Bakke.	1	4

LUTHERAN DEACONESS HOUSES IN AMERICA.

Name.	Organ'd	Place.	Name.	Organ'd.	Place.
Diakonissehjem, Nor.	1886	Brooklyn, N. Y.	Deaconess Motherhouse	1895	Baltimore, Md.
Mary J. Drexel Home	1888	Philadelphia, Pa.	Diakonissehjem, Nor. U.	1897	Chicago, Ill.
Deaconess Institute, Nor.	1888	Minneapolis, Minn.	Deaconess Motherhouse	1902	E. New York
Immanuel Deaconess House, Sw.	1890	Omaha, Neb.	Bethesda Deaconess Home	1902	St. Paul, Minn.
Deaconess Motherhouse, Eng.-Ger.	1891	Milwaukee, Wis.			

HOMES FOR THE AGED, ETC.

(Some of these, it will be seen, are connected with Orphans' Homes, etc.)

Augsburg Home for Aged	Missouri Synod	Baltimore, Md.	Luther Hospice	General Council.	Philadelphia, Pa.
Asylum for Aged.	General Council	Germant'n, Phila., Pa.	Lutheran Home for Aged	General Council.	Erie, Pa.
Bethesda Home	Nor. Fr. Synod	Willmar, Minn.	Lutheran Home for Aged	Mo. Synod	Wauwatosa, Wis.
Ev. Luth. Sanitarium	Missouri Synod	Edgewater, Colo.	Mary J. Drexel Home for Aged.	Min. of Pa.	Philadelphia, Pa.
Feghtly Home	General Synod	Tippecanoe City, O.	National Home for Aged	General Synod	Washington, D. C.
Home for Aged.	Ohio Joint Synod	Allegheny, Pa.	Norwegian Home for Aged	N. in A. Synod.	Stoughton, Wis.
Home for Aged.	Missouri Synod	Monroe, Mich.	Norwegian Old People's Home.	Nor. U. Synod.	Chicago (Norw. Pk.), Ill.
Home for Aged.	Ohio Joint Synod	Mars, Pa.	Old People's Home	Missouri Synod.	Arlington Heights, Ill.
Home for Aged.	Min. of N. Y.	Buffalo, N. Y.	Old People's Home and Inf.	General Council.	Mt. Vernon, N. Y.
Home for Aged.	Ger. Iowa Synod	Muscatine, Iowa.	Old People's Home	Danish	Chicago, Ill.
Home for Aged	Sw. Aug. Synod	Chisago City, Minn.	Passavant Mem. for Ep.	Pb. C. Synod	Rochester, Pa.
Home for Aged	Wis. Synod	Belle Plain, Minn.	Salem Home for Aged	Sw. A. Synod	Joliet, Ill.
Home for Aged	Sw. A. Synod	Madrid, Iowa.	St. John's Old Folks' Home	O. Jt. Synod	Springfield, Minn.
Home for Aged	Ger. Iowa Synod	Toledo, Ohio.	Wartburg Home for Aged	Missouri Synod.	Brooklyn, N. Y.
Homme's Home for Aged	Nor. U. Synod	Wittenberg, Wis.			

LUTHERAN IMMIGRANT MISSIONS IN NEW YORK, ETC.

Name.	Place.	Superintendent.	Connection.
Lutheran Pilgrim House	8 State Street, N. Y.	Rev. O. H. Restin	Missouri Synod.
Nor. Lutheran Immigrant Mission	8 State Street, N. Y.	Rev. E. Petersen	N. in A. Synod.
Swedish Lutheran Immigrant House	14 Moore Street, N. Y	Mr. Carl Schuch.	Sw. Aug. Synod.
Finnish Seamen's Mission	529 Clinton St., Brooklyn, N.Y.	N. Johansson	Church of Finland.
Danish Immigrant Mission	193 9th St., Brooklyn, N. Y.	Rev. R. Andersen	D. in A. Synod.
Danish Mission Home	130 Prospect Av., Brooklyn N.Y	C. Rasmussen.	Dan. U. Synod.
Immigrant Mission, German	4 State Street, N. Y.	Rev. G. Doering	General Council.
Immigrant Mission	5 Water Street, N. Y.	Rev. T. Tjornhorn	Nor. U. Synod;
Swedish Lutheran Immigrant Home	5 Water Street, N. Y	Rev. A. E. Lija	Sw. Aug. Synod.
Norwegian Seamen's Mission	111 Pioneer St., Brooklyn, N Y	Rev. Tycho Castberg	Church of Norway.
Scandinavia Sailor's Home	172 Carroll St., Brooklyn, N. Y.	Mr. Hans Osmundsen.	
Seaman's Mission	Port of Phila., Pa	Rev. Hans Meyer	Min. of Pa.
Seaman's Mission	Pensacola, Fla.	Johs. Helle	Nor. Synod
Seamen's Mission	319 E. 19th Street, N. Y.	Rev. Thun	Church of Germany
Swedish Immigrant Mission	9-11 Henry St., Boston, Mass.	Rev. C. W. Andeer	Sw. Aug. Synod.

LUTHERAN HOSPITALS.

Augustana Hospital	Swed. Aug. Syn.	Chicago, Ill.	Lutheran Hospital	Missouri Synod	Brooklyn, N. Y.
Bethesda	Nor. U. Synod	Crookston, Minn.	Lutheran Hospital	Missouri Synod	Cleveland, Ohio.
Bethesda Hospital	Swed. Aug. Syn.	St. Paul, Minn	Lutheran Free Infirmary	Private	Washington, D. C.
Children's Hosp., M.J. Drexel.	Min. of Pa	Philadelphia, Pa.	Northwood Deaconess Hosp.	Nor. U. Synod	Northwood, N. Dak.
Ebenezer	Nor. U. Synod	Madison, Minn.	Norwegian Luth. Hospital	Nor. U. Synod	Chicago, Ill.
E. Lutheran Hospital	Missouri Synod	St. Louis, Mo.	Passavant Mem. Hospital		Pittsburg, Pa.
Fort Wayne Luth. Hospital	Missouri Synod	Fort Wayne, Ind.	Passavant Mem. Hospital		Jacksonville, Ill.
German Luth. Hospital	Missouri Synod	Sioux City, Iowa.	Passavant Mem. Hospital		Chicago, Ill.
Good Samaritan Hospital	Nor. U. Synod	Rugby, N. Dak.	St. John's Hospital	Ohio Joint Synod	Springfield, Minn.
Grafton Deaconess Hospital.	Nor. U. Syn.	Grafton, N. Dak.	St. John's Hospital	Ohio Joint Synod	Allegheny, Pa.
Hospital		Milwaukee, Wis.	St. Luke's Hospital	Nor. Fr. Synod	Gr. Forks, N. Dak.
Hospital	Missouri Synod	Springfield, Ill.	St. Luke's Hospital	Nor. U. Synod	Fergus Falls, Minn.
Hospital	Nor. Synod	Brooklyn, N. Y.	St. Luke's Hospital		Fargo, N. Dak.
Hospital	Wis. Syn.	La Crosse, Wis.	St. Olaf Hospital	Nor. U. Synod	Austin, Minn.
Immanuel Hospital	Swed. Aug. Syn.	Omaha, Neb.	Swed. Hosp. for Consumptives	Swed. Aug. Syn.	Denver, Colo.

COLLEGES.

	Name.	Synod.	Opened.	Location.	President.	Instructors.	Students. Coll. Dept.	Students. Prep. Dept.	Students. Total in all Depts.
1.	Pennsylvania College.†	General Synod	1832	Gettysburg, Pa.	Rev. S. Gring Hefelbower, D.D.	16	230	50	280
2.	Wittenberg College.†	General Synod	1845	Springfield, O.	Rev. C. G. Heckert, D. D.	26	195	152	386
3.	Concordia College	Missouri Synod.	1849	Ft. Wayne, Ind	Rev. M. Luecke.	10	160	80	240
4.	Capital University	Jt. Syn. of Ohio.	1850	Columbus, O.	Rev. L. H. Schuh, Ph. D.	11	133	25	158
5.	Roanoke College	United Synod	1853	Salem, Va.	Rev. J. A. Morehead, D. D.	14	193	25	218
6.	Newberry College	United Synod.	1858	Newberry, S. C.	Rev. Jas. A. B. Scherer, Ph.D.	13	169	43	212
7.	Augustana College.†	Sw. A. Synod	1860	Rock Island, Ill	Prof. Gustav. Andreen, Ph.D.	36	111	127	540
8.	Luther College	N. in A. Synod.	1861	Decorah, Iowa	Rev. C. K. Preus	13	126	86	212
9.	Concordia College	Missouri Synod.	1864	Springfield, Ill.	Rev. R. Pieper, A. B.	3	91	. .	225
10.	North-Western Univ'y.†.	Wisconsin Syn.	1865	Watertown, Wis	Rev. A. F. Ernst, A M	10	92	130	251
11.	Muhlenberg College	General Council.	1867	Allentown, Pa.	Rev. John A. W. Haas, D. D.	14	98	60	158
12.	Wartburg College.	German Iowa.	1868	Clinton, Iowa.	Prof. Otto Kraushaar	10	62	39	101
13.	Augsburg College	N. Free Church.	1869	Minneapolis, Minn.	Prof. George Sverdrup.	8	44	94	156
14.	Carthage College†	General Synod	1870	Carthage, Ill	Rev. F. L. Sigmund, D. D.	16	43	67	251
15.	Thiel College†	General Council.	1870	Greenville, Pa.	. . . . .	.	.	.	. .
16.	Gustavus Adolphus Col.†.	Sw. A. Synod.	1876	St. Peter, Minn	Rev. P. A. Mattson, B. D	27	61	161	357
17.	Red Wing	Hauges Synod	1879	Red Wing, Minn	Rev. M. G. Hanson	9	100	20	140
18.	Concordia College	Missouri Synod.	1881	Milwaukee, Wis	Rev. M. J. F. Albrecht	8	132	78	210
19.	Bethany College.†	Sw. A. Synod	1881	Lindsborg, Kan.	Rev. E. F. Pihlblad, A. M	50	70	126	948
20.	Concordia College†	Missouri English	1882	Conover, N. C.	Rev. G. A. Romoser	5	28	12	40
21.	Augustana College	Nor. Synod	1884	Canton, S. Dak	Prof. Anthony G. Tuve.	8	. .	125	250
22.	Trinity College	Sw. A. Synod	1884	Round Rock, Tex.	J. A. Stamline	4	. .	44	49
23.	Wagner Memorial L. Col.	New York Min.	1885	Rochester, N.Y	Rev. H. D. Kraeling	5	30		30
24.	St. Olaf College. †	Nor. U. Synod.	1886	Northfield, Minn.	Rev. J. N. Kildahl	22	133	251	440
25.	Watts Memorial College	General Synod	1886	Guntur, India	Rev. Luther B. Wolf, D.D., Prin	40	. .	. .	985
26.	Midland College.†	General Synod	1887	Atchison, Kans.	Rev. M. F. Troxell, D. D	15	42	62	204
27.	Walther College.†	Missouri Synod.	1889	St. Louis, Mo	Rev. E. Seuel	7	100	. .	100
28.	Concordia College.	Nor. U. Synod	1891	Moorhead, Minn.	Rev. R. Bogstad.	16	25	355	380
29.	Lenoir College	Tennessee Synod	1891	Hickory, N. C.	Rev. R. L. Fritz, A. M.	12	120	81	201
30.	Park Region Lutheran.†.	N. in A. Synod.	1892	Fergus Falls, Minn.	Rev. D. G Ristad.	7	50	100	150
31.	St. John's Lutheran Col.	Missouri English	1893	Winfield, Kan.	Rev. A. W. Meyer.	6	40	63	103
32.	Upsala College	Sw. A. Synod.	1893	Kenilworth, N. J.	Rev. L. H. Beck, Ph. D.	10	21	35	153
33.	Jewell College	Hauges Synod	1893	Jewell, Iowa	N. J. Loehre, B. L.	6	. .	77	77
34.	Concordia College.	Missouri English	1894	St. Paul, Minn.	Rev. Th. Buenger	9	29	149	178
35.	Susquehanna University.	General Synod	1894	Selinsgrove, Pa.	Rev. C. T. Aikens, A. M.	22	72	99	224
36.	Grand View College.	D. in A. Synod.	1895	Des Moines, Ia.	Rev. B. Nordentoft	12	. .	106	106
37.	Pleasant View Luth Col.	Nor. U. Synod.	1896	Ottawa, Ill.	Rev. L. A. Vigness.	6	. .	102	102
38.	Suomi College	Finn.-Suomi Syn	1896	Hancock, Mich.	Rev. J. K. Nikander.	6	27	20	64
39.	Dana College	Dan. U. Synod.	1899	Blair, Neb.	Rev. J. P. Jensen	8	. .	25	113
40.	Northwestern College	Sw. A. Synod	1900	Fergus Falls, Minn.	Prof. A. C. Youngdahl, A. B	9	. .	83	172
41.	Immanuel College	Syn. Conf.	1902	Greensboro, N. C.	Rev N. J. Bakke, A. B.	5	50	. .	72
42.	Luther College	Dan. U. Synod.	1902	Racine, Wis.	Rev. C. H. Jensen	6	44	32	76

† Female students admitted.

Most of our Colleges include Preparatory Department.

YOUNG LADIES' SEMINARIES.

Name.	Location.	Name.	Location.
Maryland Female College	Lutherville, Md.	Elizabeth College.	Charlotte, N. C.
Marion Female College.	Marion, Va.	Brunswick Seminary.	Brunswick, Md.
Mont Amoena Seminary	Mt. Pleasant, N. C.	Girls' School, Drexel Home.	Philadelphia, P
Irving Female College	Mechanicsburg, Pa.	Madame Cotta College	Lancaster, Pa.
Lutheran Ladies' Seminary.	Red Wing, Minn.		

LIVE IN THE SUNSHINE.

Live in the sunshine, don't live in the gloom,
Carry some gladness the world to illume.

Live in the brightness, and take this to heart,
The world will be gayer if you'll do your part.

Live on the housetops, not down in the cell;
Open-air Christians live nobly and well.

Live where the joys are, and, scorning defeat,
Have a good morrow for all whom you meet.

Live as the victor, and triumphing go
Through this queer world, beating down every foe.

Live in the sunshine, God meant it for you!
Live as the robins, and sing the day through

—*Margaret E. Sangster.*

ACADEMIES.

Name.	Synod.	Location.	Name.	Synod.	Location.
Bethania High School.	Nor. Fr. Syn.	Everett, Wash.	Luther Norm. School .	Nor. U. Syn.	Madison, Minn.
Bethany Indian Mis. Sc.	Nor. U. Syn.	Eland, Wis . . .	Luther Norm. School .	N. in A. Syn.	Sioux Falls, S. D.
Beth-Eden Coll'te Ins.	Miss. Synod .	Beth Eden, Miss.	Martin Luther College	Minn. Synod.	New Ulm, Minn.
Burflat Academy . . .	N. in A. Syn.	Portland, N. D.	Minnesota College . .	Sw. A. Syn.	Minneapolis, Minn.
Clifton College	N. in A. Syn.	Clifton, Tex.	Mt. Pleasant Coll. Inst.	N. C. Synod.	Mt. Pleasant, N. C.
Colburn Academy . . .	Cgo. Synod. .	Mulberry, Ind.	Northwestern College.	Sw. A. Syn. .	Fergus Falls, Minn.
Conc. Pro-Gymnasium. .	Mo. Synod. .	Hawthorne, N. Y.	Nysted High School . .	D. in A. Syn.	Nysted, Neb.
Danebod High School .	D. in A. Syn.	Tyler, Minn.	Pacific Luth Acad. . .	N. in A. Syn.	Parkland, Wash.
Deaf Mute Institute. .	Mo. Synod.	N. Detroit, Mich.	Parochial Teachers' S.	Minn. Synod.	New Ulm, Minn.
Elkhorn College . . .	D. in A. Syn.	Elkhorn, Iowa.	Scandinavia Academy .	Nor. U. Syn.	Scandinavia, Wis.
Ev. Luth. College . . .	G. Ia. Synod.	Brenham, Texas.	St. Ansgar Sem. & Inst.	Nor. U. Syn.	St. Ansgar, Iowa.
Ev. Luth. High School.	Mo.&Wis.Syn	Milwaukee, Wis.	St. Paul's Pro-Gym'n. .	Mo. Synod. .	Concordia, Mo.
Glenville Academy . .	General Syn.	Glenville, Pa . .	St. Paul's Seminary . .	O. Jt. Synod .	Hickory, N. C.
Grand Forks College .	N. in A. Syn.	Grand Forks, N.D	Teachers' Seminary . .	O. Jt. Synod.	Woodville, Ohio.
Greensburg Seminary. .	Pb. C. Synod.	Greensburg, Pa.	Teachers' Seminary . .	Mo. Synod. .	Addison, Ill.
H. A. Preus Luth. Acad.	N. in A. Syn.	Albion, Wis.	Teachers' Seminary . .	Mo. Synod. .	Lincoln, Neb.
Hartwick Seminary . .	Gen. Synod .	Hart. Sem. N. Y.	Teachers' Seminary . .	Mo. Synod. .	Seward, Neb.
Hawkins Chapel Inst. .	S. W. Va.Syn.	Rural Retreat, Va.	Waldorf College . . .	Nor. U. Syn.	Forest City, Ia.
Luther Academy. . . .	N. in A. Syn.	Albert Lea, Minn.	Wartburg Teach. Sem .	Ger. Ia. Syn.	Waverly, Ia.
Luther Academy . . .	Sw. A. Synod.	Wahoo, Neb.	Willmar Seminary . . .	N. in A. Syn.	Willmar, Minn.
Luther Academy	O. Jt. Synod.	St. Paul, Minn.	Wittenberg Academy .	Nor. & Mo. S.	Wittenberg, Wis.
Luther College	Syn. Conf. . .	New Orleans, La.			

PERIODICAL PUBLICATIONS.

(*Address Editors.*)

The Luth. Observer. **English**	Weekly.	Philadelphia, Pa.	Theological Magazine	Bi-M't'y.	Columbus, O.
The Lutheran Evangelist . . .	"	Dayton, O.	The Annals	"	Milwaukee, Wis.
The Lutheran	"	Philadelphia, Pa.	Augsburg Lesson Book . . .	Quarterly.	Philadelphia, Pa.
Lutheran Church Visitor . . .	"	Columbia, S. C.	Augsburg Junior Lesson Book .	"	Philadelphia, Pa.
The Lutheran Standard	"	Columbus, O.	Augsburg Home Dep't Les. Bk.	"	Philadelphia, Pa.
The Lutheran World	"	Springfield, O.	Sunrays	"	Philadelphia, Pa.
The Little Ones*	"	Philadelphia, Pa.	Bible Story, for Scholars	"	Philadelphia, Pa.
Augsburg Lesson Leaf.	"	Philadelphia, Pa.	Bible Story, for Teachers . . .	"	Philadelphia, Pa.
Augsburg Junior Lesson Leaf. .	"	Philadelphia, Pa.	Bible Readings	"	Philadelphia, Pa.
Augustana Journal.	"	Rock Island, Ill.	Bible History, for Scholars . .	"	Philadelphia, Pa.
Sunday-School Helper	"	Wittenberg, Wis.	Bible History, for Teachers . .	"	Philadelphia, Pa.
Our Friend	"	Decorah, Ia.	Bible Geography	"	Philadelphia, Pa.
Young Folks*.	"	Philadelphia, Pa.	Bible Biography	"	Philadelphia, Pa.
Lutheran Young People* . . .	"	Philadelphia, Pa.	Bible Teachings	"	Philadelphia, Pa.
The Children's Companion* . .	"	Minneapolis, Minn.	Bible Literature	"	Philadelphia, Pa.
Our Messenger	"	Wittenberg, Wis.	Scripture Series, for Scholars .	"	Philadelphia, Pa.
Lutheran Herald	"	Decorah, Iowa.	Scripture Series, for Teachers .	"	Philadelphia, Pa.
Lutheran Witness	Semi-m.	Pittsburg, Pa.	The Primary Teacher	"	Philadelphia, Pa.
Sunbeams	"	Philadelphia, Pa.	Quarterly Lesson Leaves	"	Columbus, O.
Sunshine	"	Philadelphia, Pa.	The Home Missionary	"	Greenville, Pa.
The Eastern Lutheran	Monthly.	Hart. Sem'y, N. Y.	Mission Studies	"	Baltimore, Md.
Sunshine and Shadow*	"	Greenville, Pa.	The Lutheran Quarterly	"	Gettysburg, Pa.
Luth. Sunday-School Herald* .	"	Philadelphia, Pa.	The Lutheran Church Review .	"	Philadelphia, Pa.
The Busy Bee*	"	Philadelphia, Pa.	Theological Quarterly	"	St. Louis, Mo.
Lutheran Child's Paper* . . .	"	Columbus, O.	Augustana Theol. Quarterly . .	"	Rock Island, Ill.
The Children's Friend.* . . .	"	Chicago, Ill.	Lesson Quarterly	"	York, Pa.
Lutheran Guide*	"	Chicago, Ill.	The Mission Worker.	"	Reading, Pa.
Christian Youth*.	"	Minneapolis, Minn.	Pocket Lesson Leaf	Yearly.	Philadelphia, Pa.
The Olive Leaf *	"	Rock Island, Ill.	Lesson Commentary	"	Philadelphia, Pa.
The Christian's Guide*	"	York, Pa.	Luth. Almanac & Year-Book. .	"	Philadelphia, Pa.
The Teachers' Journal.	"	York, Pa.	Luth. Church Almanac	"	Philadelphia, Pa.
The Primary Leaf.	"	York, Pa.	Lutheran Almanac	"	Columbus, Ohio.
Our Little Folks	"	York, Pa.	Ev. Lutheran Church Almanac.	"	Erie, Pa.
Augsburg S. S. Teacher	"	Philadelphia, Pa.	American Lutheran Almanac . .	"	Pittsburg, Pa.
Intermediate Leaf	"	York, Pa.	Der Lutherische Herald. **Ger.**	Weekly.	New York, N. Y.
Lutheran Missionary Journal. .	"	Philadelphia, Pa.	Die Luth. Kirchen-Zeitung . .	"	Columbus, Ohio.
The Foreign Missionary. . . .	"	Philadelphia, Pa.	Kirchen Blatt	"	Arnprior, Can.
Little Missionary*	"	Columbus, O.	Kirchlicher Sendbote	"	Allegheny, Pa.
Children's Missionary*	"	Baltimore, Md.	Lutherisches Kirchenblatt . . .	"	Philadelphia, Pa.
The Lutheran Pioneer	"	St. Louis, Mo.	Lutherischer Zionsbote	"	Chicago, Ill.
The Young Lutheran	"	Greenville, Pa.	Der Lutheraner.	"	St. Louis, Mo
Orphan Home Echoes	"	Loysville, Pa.	Das Kirchenblatt	"	Waverly, Iowa.
The Theological Monthly . . .	"	St. Louis, Mo.	Zeuge und Anzeiger	"	Boston, Mass.
Tidings.	"	Columbia, S. C.	Jugendbote	"	Chicago, Ill.
Nachusa Orphanage Tidings .	"	Nachusa, Ill.	Evang. Luth. Gemeindeblatt . .	"	Milwaukee, Wis.
Young Lutherans' Magazine . .	"	St. Louis, Mo.	Lutherischer Kirchenbote . . .	Semi-m.	Philadelphia, Pa.
Orphans' Home Paper	"	Topton, Pa.	Der Lutherische Pionier	"	Seattle, Wash.
Luther League Review*	"	New York, N. Y.	Siloah	Monthly.	Philadelphia, Pa.
The Lutheran	"	Philadelphia, Pa.	Evang. Luth. Blätter	"	New Orleans, La.
Primary Lesson Leaves	"	Columbus, O.	Missionsbote*	"	Philadelphia, Pa.
Gospel Witness	"	Guntur, India.	Der Sonntagsgast*	"	New York, N. Y.
California Lutheran	"	Greenville, Pa.	Die Wachende Kirche	"	Buffalo, N. Y.

PERIODICAL PUBLICATIONS.—*Continued.*

Lehre und Wehre	Monthly.	St. Louis, Mo.
Der Jugend-Freund*	"	Allentown, Pa.
Luth. Kinder u. Jugend Blatt.	"	St. Louis, Mo.
Lutherische Friedensbote	"	San Francisco, Cal.
Missions-Taube	"	St. Louis, Mo.
Synodal Freund	"	Saginaw, Mich.
Hülfsbuch für S. S. Lehrer	"	Philadelphia, Pa.
Kinder-Blättchen*	"	Philadelphia, Pa.
Der Deakonissen Freund	"	Philadelphia, Pa.
Kinderfreude*	"	Columbus, O.
Kinderfreude*	"	Milwaukee, Wis.
Kirchen u. Waisenbote	"	Pittsburg, Pa.
Der Treue Zeuge	"	Ellinger, Tex.
Ev. Luth. Schulblatt	"	St. Louis, Mo.
Fuer die Kleinen	"	St. Louis, Mo.
Mag. Ev. Luth. Homiletik	"	St. Louis, Mo.
Luth. Kranken u. Waisenfreund.	"	St. Louis, Mo.
Illustrirte Jugendblaetter*	"	Reading, Pa.
Jugendblatt	"	Waverly, Iowa.
Der Anstaltsbote	"	Muscatine, Ia.
Lutherische Botschafter	"	Oakland, Cal.
Der Missourier	"	Buffalo, N. Y.
Synodal-Bote	"	Edmonton, Can.
Der Bekenner	"	Erie, Pa.
Evang. Luth. Schulzeitung	Bi-M't'y.	New Ulm, Minn.
Kirchliche Zeitschrift	"	Dubuque, Iowa.
Theologische Zeitblätter	"	Columbus, Ohio.
Sonntags-Schul Leitfaden	Quarterly.	Burlington, Ia.
Der Sprechsaal	"	Burlington, Ia.
Ev. Luth. Kirchenglocke	"	Milwaukee, Wis.
Ev. Luth. Krankentrost	"	Milwaukee, Wis.
Lektionsblaetter	"	Philadelphia, Pa.
Zionsbote Kalender	Yearly.	Chicago, Ill.
Evan. Lutherischer Kalender	"	Philadelphia, Pa.
Amerikanischer Kalender	"	St. Louis, Mo.
Kalender	"	Milwaukee, Wis.
Wartburg-Kalender	"	Waverly, Ia.
Statistisches Jahrbuch	"	St. Louis, Mo.
Ev. Lutherischer Kalender	"	Columbus, Ohio.
Augustana . . . . **Swed.**	Weekly.	Rock Island, Ill.
Swedish Lesson Leaves	"	Rock Island, Ill.
Columbia Semi-Monthly	Semi-m.	Rock Island, Ill.
Barnens Tidning	"	Rock Island, Ill.
Barn-Vännen *	Monthly.	Rock Island, Ill.
Ungdoms-Vännen*	"	Rock Island, Ill.
Wäktaren	"	Chicago, Ill.
Luthersk Tidskrift	"	St. Paul, Minn.
Augustana Theol. Quarterly	Quarterly.	Rock Island, Ill.
Korsbaneret	Yearly.	Rock Island, Ill.
Prairieblomman	"	Rock Island, Ill.
Almanack	"	Rock Island, Ill.
Lutheraneren . . . . **Nor.**	Weekly.	Minneap's, Min.
For Gammel og Ung	"	Wittenberg, Wis.
Luthersk Börne-Blad *	"	Minneap's, Min.
Afholds-Vennen	"	Ottawa, Ill.
Lutherske Missionaer	"	Poulsbo, Wash.
Pacific Herold	"	Parkland, Wash.
Folkebladet	"	Minneap's, Min.
Illustrered Familieblad*	"	Decorah, Ia.
Ev. Luth. Kirketidende	"	Decorah, Ia.
Börne-Blad	"	Decorah, Ia.
Sondagsskole Bladet	"	Wittenberg, Wis.
Börnevennen*	"	St. Paul, Minn.
Missionsfortællinger	Semi-m.	Decorah, Ia.
Budbäreren	"	Red Wing, Minn.
Ungdommens Ven	"	Minneap's, Min.
Den Forenede Kirkes Missionsb.	"	Minneap's, Min.
Luthersk Sendebud	"	Jersey City, N.J.
Den Kristelige Logmand	Monthly.	De Forest, Wis.
Chicago Lutheran	"	Chicago, Ill.
Gasseren	"	Minneap's, Min.
Santhal Missionœren	"	Minneap's, Min.
Indremissionaeren	Bi-M't'y.	La Crosse, Wis.
Theologisk Tidskrift	Quarterly.	Decorah, Ia.
Waisenhus-Kalender	Yearly.	Wittenberg, Wis.
Folke-Kalender	"	Minneap's, Min.
Dansk Luthersk Kirkeb. **Dan.**	Weekly.	Blair, Neb.
Boernebladet	"	Cedar Falls, Ia.
Dannevirke	"	Blair, Neb.
Kirkelig Samler	"	Cedar Falls, Ia.
Danskeren	Semi-m.	Blair, Neb.
Böerne-Vennen*	"	Cedar Falls, Ia.
Unges Bladi Am.	"	Blair, Neb.
Kennarinn . . . . . **Ice.**	Monthly.	Winnipeg, Can.
Sameiningin	"	Winnipeg, Can.
Aldamot	Yearly.	Winnipeg, Can.
Paimen Sanomia . . . **Finn.**	Weekly.	Hancock, Mich.
Lasten Lehti	Monthly.	Hancock, Mich.
Amerikansky Evan. . . **Slav.**	"	Braddock, Pa.
Slov. Cirk. Listy	"	Freeland, Pa.
Journal Lutherein. **French.**	Monthly.	Dexter, Iowa.
Amerikas Westnesis. . . **Let.**	Semi-m.	Boston, Mass.
Amerika Esti Postimees . **Est.**	Monthly.	New York, N.Y.

Whole number of Periodical Publications 197

* Illustrated. Some papers for adults also now use occasional pictorial illustrations.

THIRTEEN ON OUR TWENTY-FIVE CENT PIECE.

A writer in one of our daily papers has this to say about the thirteen superstition and our twenty-five cent piece:

"Superstitious people, and there are a great many of them, always regard the number thirteen as being unlucky. They will never undertake to start anything new on the thirteenth of the month; you couldn't pay them to spend a night in a hotel room with the number thirteen on the door; likewise they wouldn't sit down to dinner if there were already twelve at the table, yet these same superstitious people will carry any number of quarter dollars in their pockets without the least fear.

"If they will take one of their numerous quarters and look at the 'tail' side, they will notice that there are thirteen stars; the motto *E Pluribus Unum* contains thirteen letters; the shield is made up of thirteen bars; in one claw the eagle is holding thirteen arrows, in the other claw there are thirteen leaves on the small branch. Below all these thirteens the value of the coin is given as 'Quarter Dollar;' this also contains thirteen letters. Here we have in all six thirteens on the coin."

IMMIGRATION.

Nearly 100,000 more immigrants came to this country during the past year than in the preceding one. The immigrant commission reports 1,112,000 persons landing on our shores during the year ending June 30, 1906. The immigration from nearly all the northern countries of Europe has decreased, while that from the southern countries has had a strong and steady increase. The great mass of people came from Italy, Austria, Hungary, Poland and Russia. Of the 120,800 immigrants from Russia during the last six months, nine-tenths are said to be Jews. They constitute almost the one-fourth part of the entire number of immigrants. In 1896 the entire number of immigrants coming to our shores was 343,267; in 1901 the number was 487,819, and since then the number has been increasing with every year. Commissioner of Immigration, Mr. Sargant, gives as the reason for the large number coming to our country the continued prosperous times we have had in late years. He expects even a larger number in the present year unless some severer restrictions be put upon it. It will require the strenuous efforts of the churches and schools of this country to make good law-abiding American citizens of them.

CLERICAL REGISTER.

List of Names and Post Office Addresses of Lutheran Ministers in the United States, Canada, etc.

A * is prefixed to the names of ministers in the **General Synod.** The District Synod of each minister is indicated by an abbreviation. Where a name is followed by (n. s.), the meaning is, belongs to *no Synod.* Where the noting (*P. Emer.*) appears, it stands for Pastor Emeritus; being honorarily retained in the relation of pastor; (*Prof. Emer.*) indicates one who has been honored with a vote of Professor Emeritus on retirement; and (*ret.*) means *Retired.* This publication will aim at appending to names special literary or honorary degrees *only* when well known, or properly attested, as having been conferred by legally authorized institutions of learning. Any persons desiring to use our invention of abbreviations for designating synodical connection, will please confer.

☞Ministers and others are respectfully requested to advise the Editor of this Almanac and Year-Book of any errors or omissions they may discover in the following list. Secretaries of Synods will favor us by printing in their minutes the *given* names of ministers.

ALPHABETICAL KEY TO THE ABBREVIATIONS OF SYNODS.

Al.	Alleghany.	Ia.	Iowa.	N. S.	Nova Scotia.
Buf.	Buffalo.	Im.	Immanuel.	O. Dis.	Ohio English District.
Cal.	California.	Kan.	Kansas.	O. Jt.	Ohio Joint Synod.
Can.	Canada.	Manit.	Manitoba, Ger.	Ol. B.	Olive Branch.
C. Ill.	Central Illinois.	Md.	Maryland.	Pac.	Pacific.
C. Pa.	Central Pennsylvania.	Mia.	Miami.	Pa.	Pennsylvania.
Cgo.	Chicago.	Mich.	Michigan.	Pb. C.	Pittsburg—Gen. Council.
D. in A.	Danish in America.	Minn.	Minnesota.	Pb. S.	Pittsburg—Gen. Synod.
Dan. U.	Danish United L. Ch.	Miss.	Mississippi.	R. Mtn.	Rocky Mountain.
D. Neb.	District Synod of Nebraska.	Mo.	Missouri.	Slov.	Slovak.
E. O.	East Ohio.	Mo. E.	Missouri, English.	S. C.	South Carolina.
E. Pa.	East Pennsylvania.	Neb.	Nebraska.	S. Ill.	Southern Illinois.
Eng. N. W.	English of North-West.	N. Ill.	Northern Illinois.	S.W. Va.	South-Western Virginia.
Finn.	Finnish Suomi.	N. Ind.	Northern Indiana.	Sw. A.	Swedish Augustana.
Fr.	Franckean.	N. C.	North Carolina.	Sus.	Susquehanna.
Ga.	Georgia.	N. & N.	New York and New Jersey.	Tn.	Tennessee.
G. Ia.	German Iowa.	N.Y.&N.E.	New York & New England.	Tex.	Texas.
G. Neb.	German Nebraska.	N. Y.	New York.	Va.	Virginia.
Hart.	Hartwick.	N. in A.	Norwegian in America.	Wart.	Wartburg.
Hau.	Hauges.	Nor. U.	Norwegian United.	W. Pa.	West Pennsylvania.
Hol.	Holston.	Nor. Ei.	Norwegian Eielsen's.	Wis.	Wisconsin.
Ice.	Icelandic.	Nor. Fr.	Norwegian Free Ch.	Wit.	Wittenberg.

Aaberg, L K, Volga, Brookings co, S Dak. Nor U.
Aaberg, M K, Madison, Lake co, S Dak. Nor U.
Aaberg, Ole H, Parkland, Wash. N in A.
Aanestad, H, Garretson, S Dak. N in A.
Aarnes, S H, Queen, Minn. N in A.
Aaron, A, 4914 Northcote av, Chicago, Ill. Sw A.
Aarrestad, T T, Morris, Ill. Nor U.
Aarthun, J, 11 33 Butler st, Chicago, Ill. Nor U.
Aas, Elias, Northwood, N. Dak. Nor Fr.
Aasen, A O, Belview, Minn. N in A.
Aasgaard, J A, De Forest, Wis. Nor U.
Aastad, I T, Thief River Falls, Minn. N in A.
Abbetmeyer, C, St Paul, Minn. Mo.
Abel, C, Mount Olive, Macoupin co, Ill. Mo.
Abele, J G, (*P Emer.*) 2051 Fulton av, Brooklyn, N Y. N Y.
Abelmann, H, Ridgeland, Dunn co, Wis. Wis.
*Aberly, John, D D (miss'y), Guntur, India. W Pa.
Abicht, Fred W, Marysville, Union co, Ohio. O Jt.
Abraham, M F, Mitchell, S Dak. Mo.
Abrahamson, L G, D D, 2823 Princeton av, Chicago. Sw A.
Abs, J C, Hancock, Minn. O Jt.
Achenbach, L, 609 18th av, Minneapolis, Minn. Mo.
Achilles, I, 412 Germania Life Bldg, St Paul, Minn. (n. s.)
Ackermann, Prof A, New Ulm, Minn. Minn.
Ackermann, Prof Carl, Ph D, Lima, Ohio. O Jt.
Ackermann, P, R R No 2, Hawkeye, Iowa. G Ia.
Ackermann, R C, R R No 4, Fairbank, Iowa. G Ia.
Ackler, H H, Peru, Hardy co, W Va. O Jt.
Acsell, R P, Savonburg, Kan. Sw A.
Adam, M, 2821 "S" st, So. Omaha, Neb. Mo.
*Adams, Samuel S, 147 S. Penn st, Wheeling, W Va. Wit.
Adascheck, G, R R No 1, Clear Lake, S Dak. Minn.
Adelberg, Prof Reinhold, D D, Milwaukee, Wis. Wis.
Adix, H, Lost Nation, Ia. G Ia.
Adix, Joh F, R R No 6, Laporte City, Iowa. G Ia.
Adix, W Andrew, Jackson co, Ia G Ia.
Adix, W J F, R R No 3, Dows, Iowa. G Ia.
Adkins, H W, Tescott, Kan. O Jt.
Adriansen, J F, Gertrude, Wash. Hau.
Aeppler, Carl, Marquette, Mich. Wis.
Affeld, Aug, Turtle Lake, N Dak. O Jt.
Affeldt, C A, R R No 1, Waltham, Minn. Mo.
Agather, A, Sauk Rapids, Minn. Mo.
Ahl, E, 415 6th av, Duluth, Minn. O Jt.
Ahl, W D, Oshkosh, Wis. O Jt.
Ahlin, John F, Longmont, Colo. Sw A.
Ahlquist, L P, Wilcox, Pa. Sw A.
Ahner, Frederick A (*P Em*), R R No 5, Bay City, Mich. Mo.
Ahner, G E (*P Emer*), Woodlawn, Mo. Mo.
*Ahrens, E Th, Bennington, Neb. G Neb.
Ahrens, F C, Bertha, Todd co, Minn. Mo.
*Aikens, Charles T, Selinsgrove, Pa. C Pa.
Akre, J J, Lidgerwood, N Dak. Nor U.
Akre, O J, Whitewater, Wis. N in A.
Alamschah, P, New Bedford, Ohio. O Jt.
Albert, A, Elma, Howard co, Iowa. G Ia.
*Albert, Chas S, D D, 837 N 63d st, Philadelphia, Pa. Md.
*Albert, LE, DD (*PEm*), 7420 Sprague st, (Mt Airy), Phila. E Pa.
Albert, R A, Paulding, Ohio. O Dis.
Albert, Th C, Peoria, Ill. G Ia.
Albert, Victor, Superior, Wis. G Ia.
*Alberthus, Pearson J, Nokomis, Ill. N Ill.
Albrecht, C, R R No 1, Waterville, Minn. Mo.
Albrecht, Chr, Hutchinson, Minn. Minn.
Albrecht, Prof C J, New Ulm, Brown co, Minn. Minn.
Albrecht, Ed, 851 25th st, Milwaukee, Wis. Mo.
Albrecht, E H, Augusta, Ky. O Jt.
Albrecht, Franz, Wittenberg, Perry co, Mo. Mo.
Albrecht, G, Renville, Minn. Minn.
Albrecht, G W, R R No 2, Tomah, Wis. Wis.
*Albrecht, Geo. J, PhD, Rentachintala, Palnad, India. Md.
Albrecht, Im. F, Fairfax, Minn. Minn.
Albrecht, J E, Akron, Ohio. O Jt.
Albrecht, Prof M J F, Milwaukee, Wis. Mo.

Albrecht, Walter, Didsbury, Alta, Can. Mo.
Albrecht, W, Lannon, Wis. Wis.
Albrecht, Wm, White, S Dak. Minn.
Alexis, J N, R R No 1, Whitehall, Mich. Sw A.
Alford, F A, Falconer, N Y. Sw A.
Alfsen, Adolf O, R R No 4, Manitowoc, Wis. N in A.
Alfson, Edward F, Kane, McKean co, Pa. Sw A.
*Allbeck, M M, Monessen, Pa. Pb S.
Allenbach, G, 1336 J st, Lincoln, Neb. Mo.
*Alleman, Benj F, D D, 233 W. Ches. st, Lancaster, Pa. E Pa.
*Alleman, H C, D D, 1702 Oxford st, Phila., Pa. E Pa.
*Allen, G K, Macomb, Ill. C Ill.
Allen, Prof Hans, Red Wing, Minn. N in A.
Allgeier, J, Glasford, Ill. G Ia.
Allwardt, C F W, 212 S Front st, Hamilton, Ohio. O Jt.
Allwardt, H A, D D, R R No 2, Watertown, Wis. O Jt.
Allwardt, J J, Clyde, Ohio. O Jt.
Alm, Jonas, Fosston, Minn. Sw A.
Almen, C O T, Kenosha, Wis. Sw A.
Almen, L G, St Peter, Minn. Sw A.
Almendinger, F D, Mars, Pa. O Jt.
Almer, A F, Bethesda Hosp, St Paul, Minn. Sw A.
Almer, N A, Bertrand, Neb. Sw A.
Almquist, J N, Hopkins, Minn. Sw A.
Almstedt, A, Granite City, Ill. Mo.
Alpers, Chr, Winnebago City, Blue Earth co, Minn. (n. s.)
Alpers, F Caroline, Shawano co, Wis. O Jt.
Althof, C, Welga, Ill. O Jt.
Althoff, C F (*ret*), Yorkshire, Ohio. O Jt.
Althoff, Carl H, R R No 3, Gibsonburg, Ohio. O Jt.
Althoff, Fred'k W, 181 S 5th st, Columbus, Ohio. O Jt.
*Altman, Prof F D, D D, 1125 S 4th st, Atchison, Kan. Kan.
Altpeter, Peter, 523 Eagle st, Buffalo, N Y. N Y & N E.
Ambacher, J C, Nashville, Washington co, Ill. Mo.
Amble, Ole, Gowen, Montcalm co, Mich. Nor U.
Amdalsrud, O, 1609 Laurel av, Minneapolis, Minn. N in A.
Amend, H, Jasper, Pipestone co, Minn. Mo.
Amend, Herm, R R No 3, Avon, S Dak. Mo.
*Amick, G W W, Jonesboro, Ill. S Ill.
Amschler, J G, Natrona, Allegheny co, Pa. Pb C.
Amstein, Adolf, Charter Oak, Crawford co, Iowa. Mo.
Amstein, R, R R No 1, Ida Grove, Iowa. Mo.
Amundsen, Carl, Verndale, Minn. Nor Fr.
Anda, A C, 24 Humboldt Boul, Chicago, Ill. Cgo.
Andeer, C W, Sheyenne, N Dak. Sw A.
Ander, Anders G, Marquette, Mich. Sw A.
Ander, Th N, Weesatche, Tex. Tex.
Andersen, Anton M, Blair, Neb. Dan U.
Andersen, A V, 165 E 90th st, New York, N Y. D in A.
Andersen, Chr, 610 24th av, Minneapolis, Minn. N in A.
Andersen, E R, Fremont, Neb. Dan U.
Andersen, F, Wisner, Neb. Dan U.
Andersen, J N, Willmar, Minn. N in A.
Andersen, Ole K, Minot, N Dak. Nor U.
Andersen, Rasmus, 193 Ninth st, Brooklyn, N Y. D in A.
Andersen, R, La Crosse, Wis. Nor U.
Anderson, Abel, Montevideo, Minn. N in A.
Anderson, A C, Youngstown, Ohio. Sw A.
Anderson, A J, Marshfield, Wis. N in A.
Anderson, A P G, Missoula, Mont. Sw A.
Anderson, Bersvend, Northern, Alberta, Can. Hau.
Anderson, Erland, Altona, Ill. Sw A.
Anderson, D N, Cheyenne, Wyo. Sw A.
Anderson, E A, Taylor, Jackson co, Wis. Nor Ei.
Anderson, E E T, 9110 Wade Park av, Cleveland, O. Sw A.
Anderson, Fr N, Olsburg, Kan. Sw A.
Anderson, Gustaf, Wilkesbarre, Pa. Sw A.
Anderson, G A, D D, Mt Vernon, Wash. Sw A.
Anderson, J, Goodhue, Minn. Minn.
Anderson, J Alf, Brocton, Mass. Sw A.
Anderson, Joseph A, 710 Carrol st, Boone, Iowa. Sw A.
Anderson, M B, Clarisholm, Alta, Can. Nor U.
Anderson, M S, Dell Rapids, S Dak. Hau.
Anderson, O A, Dell Rapids, S Dak. Hau.
Anderson, Otto M, 1802 Fairmount av, Baltimore, Md. Sw A.
Anderson, Sw, Avoca, Murray co, Minn. Sw A.
Anderson, W P A, South Manchester, Conn. Sw A.
Andre, A, 112 Ridge st, Marquette, Mich. Sw A.
Andreasen, Matthias N, R R No 1, Oleander, Cal. Dan U.
Andreasson, I, Andersen, Idaho. Nor U.
Andreea, J, R R No 1, Worden, Ill. Mo.
Andree, Th, R R 15, Carbonblack, Pa. Mo.
Andreen, Alexis, North Branch, Minn. Sw A.

Andreen, G A, Rock Island, Ill Sw A.
Andreen, Philip, 208 Dolores st, San Francisco, Cal. Sw A.
Andren, M Th, Funk, Phelps co, Neb. Sw A.
Andres, Louis, Waltz, Mich. Mo.
Andres, P, R R No 5, Bay City, Mich. Mo.
Andres, Wm J, Bath, Northampton co, Pa. Pa.
Andresen, O, Eagle Grove, Iowa. Hau.
Andrews, O J, 447 Main st, Ansonia, Conn. Sw A.
Anker, Prof Kr, Blair, Neb. Dan U.
*Anschutz, Chas W, Johnstown, Pa. Al.
Anseen, N P, Greensburg, Pa. Sw A.
*Anshutz, J P, S Auburn, Neb. Neb.
Ansorge, J M, Manning, Iowa. Mo.
*Anstadt, Henry, Gettysburg, Pa. W Pa.
*Anstadt, William W, Hollidaysburg, Blair co, Pa. Al.
*Anthony, E M, R R No 1, Haley, Tenn. Ol B.
Apfelbach, F, R R No 13, Chapel Hill, Tex. G Ia.
Appel, A R, Falls of Schuylkill, Pa. Pa.
Appel, Hans, Glenwood, Wis. O Jt.
Appel, J, Hamler, Ohio. G Ia.
Appel, J, Samuel, Washington co, Tex. G Ia.
Appel, J G, Springfield, Brown co, Minn. O Jt.
Appell, Alfred, 109 N Glen Oak av, Peoria, Ill. Sw A.
Apple, Benj F, Stroudsburg, Monroe co, Pa. Pa.
*Apple, Ulysses F, Red Lion, Pa. W Pa.
Arbaugh, A H, Frankford, Ind. Cgo.
Ardahl, Otto H, Balaton, Minn. Sw A.
Arendt, A, Dartford, Wis. Wis.
Arendt, Max W, Desboro, Ont, Can. Can.
Arevik, J O, Milton, N Dak. Nor Fr.
Arkebauer, George W, R R No 2, Slater, Iowa. Mo.
*Armstrong, C H, Ph D, Cairo, Ill. S Ill.
Arndt, Prof E L, St Paul, Minn. Mo.
Arndt, H, 711 N Fremont st, Indianapolis, Ind. Mo.
Arndt, J A, Newton, N C. Tn.
Arndt, Theo, Lydia, Kan. Mo.
Arndt, W, 415 Dolman st, St Joseph, Mo. Mo.
Arndt, Wm G T, Webster, Monroe co, N Y. N Y.
Arnholt, W E, Fostoria, Ohio. O Jt.
Arnold, F, Silver Creek, Chautauqua co, N Y. Mo.
Arnstad, P G, Horace, N Dak. Hau.
Aron, J, Magnolia, Harrison co, Iowa. Mo.
Arps, Rudolph T A, (miss'y) Rajahmundry, India. Pa.
Arvesen, N. St Olaf, Iowa. Nor U.
Asal, W, Reed City, Osceola co, Mich. O Jt.
Aschim, I G, Berthold, N Dak. Hau.
Ash, Jacob, Ada, Hardin co, Ohio. O Dis.
Ashby, M A, Shenandoah, Va. Tn.
Askeland, N, Roseau, Minn. Nor U.
Askevold, B, Ossian, Iowa. N in A.
*Asper, John U, Lemasters, Pa. W Pa.
*Atkin, Robert, Braceville, Ohio. E O.
Aubol, Carl O, 225 Cedar av, Minneapolis, Minn. Nor U.
*Aue, Carl G, Evansville, Ind. Ol B.
Auerswald, C H, Wrightstown, Wis. Wis.
*Aughey, Sam'l, Prof. Ph D. LL D, Spokane, Wash. Neb.
Augustine, A F, Eau Claire, Wis. G Ia.
*Augustine, Isaac N, Grand Island, Neb. Neb.
Aulich, E, (*P Emer*) Grimes, Polk co, Iowa. Mo.
Aull, W B, Lone Star, Orangeburg co, S C. S C.
*Aurand, Chas M, Martinsburg, Blair co, Pa. Al.
*Aurand, F, Mifflinburg, Union co, Pa. C Pa.
Aurelius, J P, Fremont, Kan. Sw A.
Austin, J, Leesville, S C. S C.
Austvold, E D, cor. Idaho & 12th sts, Helena, Mont. N in A.
Ave-Lallemant, F, R R No 7, Sheboygan Falls, Wis. Wis.
Ave-Lallemant, R, R R No 2, Baraboo, Wis. Wis.
Axe, John McC, Ringgold, Pa. Pb C.

Baade, M C, R R No 23, Jonesville, Ind. Mo.
Bacher, Wm F, 30 Rogers st, Kingston, N Y. N Y & N E.
Bachaus, Prof J L, Addison, Du Page co, Ill. Mo.
Bachofer, A, Girardville, Pa. Pa.
Bachman, Charles W, Columbus, Ohio. O Jt.
Bachmann, Ernest F, 2100 S College av, Phila, Pa Pa.
Bachmann, H H, Marshallville, Ohio. O Dis.
Backhus, Theo, Banning, Cal. Mo.
Backstrom, C L, Laurens, Iowa. Sw A.
Baderschneider, A, R.R No 1, Dafoe, Mich. G Ia.
*Badger, R M, Hardy, Neb. Neb.
Bading, John, 814 Vliet st, Milwaukee, Wis. Wis.
Badke, J, Brantford, Ont, Can. Can.
Baebenroth, A, 463 3d av, Milwaukee, Wis. Wis

Baeck, J, Box 642, Hancock, Mich. Finn.
Baeder, W, R R No 2, Arapahoe, Furnas co, Neb. Mo.
Baehnisch, Paul, Collinsville, Conn. N Y.
Baehre, R, Wilkesbarre, Pa. Mo.
Baepler, Prof Andrew, Concordia, Mo. Mo.
Baepler, Chas, Sedalia, Mo. Mo.
Baer, Carl, Tipton, Ind. Mo.
Baermann, J G, Ramona, S. Dak. G Ia.
Baese, E, Elizabeth, Ill. Mo.
Baetke, Carl, Welcome, Minn. G Ia.
Baetke, W, Boyden, Sioux co, Iowa. G Ia.
Baetz, G A, Woodhaven, L I., N Y. N Y.
*Bahr, A, Pierce, Neb. G Neb.
*Bahr, Frederick, Lena, Stephenson co, Ill. Wart.
Bailey, E R, Fort Jennings, Ohio. O Jt.
Bailey, Hugh E, Eggleston, Va. S W Va.
*Bair, D U, Glenside, Pa. E Pa.
*Baird, Cephas, (Leeds), Sioux City, Iowa. Ia.
Baird, S, Tacoma, Wash. Pac.
Baisler, P E, 861 Prairie av, Kenosha, Wis. Eng N W.
*Baker, Charles W, Lena, Ill. N Ill.
Baker, Prof Edward L, Greenville, Pa. Pb C.
Baker, Isaac O, U st, N W, Washington, D C. Pa.
*Baker, Joseph B, Newport, Pa. C Pa.
Baker, L J, Zelienople, Pa. Pb C.
Bakke, Nils J, Greensboro, N C. Mo
Bakke, T M, Norway, Kan. Nor U.
Bakken, G H, Soldier, Iowa. Nor U.
Bakken, K G, Decorah, Iowa. Nor U.
Bale, J E, Glenwood, Pope co, Minn. N in A.
Balent, Theo, 417 2nd st, Allegheny, Pa Slov.
*Ball, Jesse W, Ulysses, Neb. Neb.
Ballentine, Sidney C, Rural Retreat, Va. S W Va.
Ballestad, E, Walcott, N Dak. N in A.
*Baltzly, Oliver D, Ph D, Mansfield, Ohio. Wit.
Bambam, C Franz, 250 Doat st, Buffalo, N Y. N Y.
Bangerter, Ernst, Pasamonte, N Mex. Mo.
*Bannen, Hugh M, D D, Rockford, Ill. N Ill.
*Bannen, Robert G, D D, South Williamsport, Pa. Sus.
Bar, C A, R R No 3, Red Wing, Minn. Sw A.
Barb, J E, Hickory, N C. O Jt.
*Barb, John H, D D, Hughesville, Pa. Sus.
*Bare, Will F, 111 E 7th av, Conshohocken, Pa. E Pa.
*Barkley, W W (T Sem), Gettysburg, Pa. Al.
Barkow, E (*PEmer*), 226 Cedar Falls st, Waterloo, Iowa. G Ia.
Barkow, E, Jr, Swanville, Minn. G Ia.
Barkow, John, Mendon, N Y. Mo.
Barner, Robert, Rochester, Pa. Pb C.
*Barnes, J M, Slater, Iowa. Ia.
*Barnett, J N, Winfred, Lake co, S Dak. Wit.
*Barnett, Wm Frame, Sharon, Wis. N Ill.
Baron, Prof L H, Brenham, Tex. G Ia.
Barr, Wm Penn, Weatherly, Pa. Pa.
Barre, H H W, R R No 2, Oshkosh, Wis. O Jt.
*Barringer, Russel, Orleans Four Corners, N Y. Fr.
Barron, A C, Watertown, S Dak. Nor U.
*Barry, D R P, Hartleton, Pa. C Pa.
Barstad, B K, Santa Rosa, Cal. Hau.
Bartell, J C, Akron, Erie co, N Y. Buf.
Bartels, Prof A, Clinton, Iowa. G Ia.
Bartels, H, 3736 Morganford st, St Louis, Mo. Mo.
Bartels, Herm W, R R No 25, Chesterfield, Mo. Mo.
Barth, G A, R R No 25, Elberfeld, Warrick co, Ind. Mo.
Barth, G C, Bertrand, Neb. Mo.
Barthel, John, Lincoln, Ill. Mo.
Barthelmas, J, Canal Fulton, Ohio. O Jt.
Barthels, C, Spring Brooks, N Dak. O Jt.
Bartholomew, A H, Prospect, Pa. Pb C.
Bartholomew, Prof Edw F, D D, Rock Island, Ill. Sw A.
Bartke, E, Florence, Wis. Wis.
Bartling, Adolf, 5808 Iowa st, Chicago, Ill. Mo.
Bartling, Albert, Waterford, Wis. Mo.
Bartling, E C A, Odessa, Big Stone co, Minn. Mo.
Bartling, Geo H, 404 Goodyear av, Buffalo, N Y. Mo.
Bartz, A, Alexandria, Douglas co, Minn. Mo.
Bartz, O M, Oak Harbor, Ohio. O Jt.
Barz, Aug, St James, Mo. Mo.
Bast, Charles, R R No 10, North Milwaukee, Wis. Wis.
*Bastian, C P, Littlestown, Pa. W Pa.
*Bateman, S E, M D, 662 N 52nd st, Phila, Pa. E Pa.
Battenberg, H, Wellesley, Ont, Can. Mo.
Batz, Otto, Orleans, Neb. Mo.
Bauch, J, 335 Capitol av, North Lansing, Mich. O Jt.
Bauck, Theo, 169 Franklin st, Norwich, Conn. N Y.
Bauer, A Chr (*P Emer*), Monroe, Mich. Mo.
Bauer, Carl F, Alameda, Cal. Mo.
Bauer, F, Ida, Monroe co, Mich. G Ia.
Bauer, F C, Wyandotte, Wayne co, Mich. Mo.
Bauer, G, R R No 8, Decatur, Ind. Mo.
Bauer, Henry, Decatur, Ind. Mo.
Bauer, Victor J, 247 S New st, Bethlehem, Pa. Pa.
Bauer, Wm E, Braddock, Pa. Pb C.
Baughman, George (*P Emer*), Eaton, Preble co, Ohio. O Jt.
*Baughman, George W, Uniontown, Carroll co, Md. Md.
*Baum, Fred'k J, Coatesville, Pa. E Pa.
Baum, G, 222 N 9th av, Grand Rapids, Wis. Wis.
Baum, M L, 45 Perrine st, Dayton, Ohio. O Jt.
*Baum, Wm M, Jr, D D, Canajoharie, Montg co, N Y. Hart.
Bauman, Prof John A, Ph D, Allentown, Pa. Pa.
Baumann, Albert, Elmhurst, Ill. Mo.
Baumann, C, R R No 6, York, Neb. Mo.
Baumann, H, R R No 2, Marion, Wis. Mo.
Baumann, H W, Luverne, Rock co, Minn. Mo.
Baumann, J, 456 5th st, Red Wing, Minn. Minn.
Baumann, J, R R No 7, Lansing, Mich. Mich.
Baumann, R G, Peru, La Salle co, Ill. G Ia.
Baumbach, C, Fall Creek, Eau Claire co, Wis. G Ia.
Baumbach, H, Lamont, Buchanan co, Iowa. G Ia.
Baumgart, G, Waymansville, Ind. Mo.
Baumgaertner, J E, Murdock, Cass co, Neb. Mo.
Baumgaertner, J E, jr, 484 La Salle av, Chicago, Ill. Mo.
Baumgaertner, Louis, Kampsville, Ill. Mo.
Baumgaertner, J G, New Memphis, Ill. G Ia.
Baumhoefener, A, Young America, Minn. Mo.
Baumhoefener, C W, Homestead, Iowa co, Iowa. Mo.
Baur, J, R R No 2, Morgan, Minn. Minn.
*Bauslin, C S, Logansport, Ind. N Ind.
*Bauslin, Prof David H, D D, Springfield, Ohio. E O.
Bavendam, F, 98 Mercer st, Jersey City, N J. N Y.
Bayer, G, R R No 4, Marengo, Iowa co, Iowa. Mo.
*Bean, A J, 5224 Gertrude st, Pittsburg, Pa. Pb S.
*Bean, A N, 308 Broadway, Paterson, N J. N & N.
*Bean, M A, Scivally, Tenn. Ol B.
*Beard, Martin L, Thurmont, Md. Md.
Bearden, George S, Winston-Salem, N C. N C.
Beates, James F, Wilkesbarre, Pa. Pa.
Beates, Wm A, Amanda, Fairfield co, Ohio. O Dis.
Beausang, Aug J, Antrim, Tioga co, Pa. Sw A.
Bechtel, Ph, R R No 1, Brookfield, Minn. Minn.
Beck, A, Creston, Ohio. O Jt.
Beck, A R, 1491 N Central Park av, Chicago, Ill. Cgo.
Beck, Chas G, 365 Mountain st, Montreal, Can. N Y & N E.
Beck, E, Jacksonville, Morgan co, Ill. Mo.
Beck, Pres Lars H, Ph D, Kenilworth, N J. Sw A.
Beck, Joseph, 130 S 7th st, Richmond, Ind. O Jt.
Beck, Paul, R R No 3, Mazeppa, Minn. Mo.
Beck, Theo P, Westbranch, Iowa. Dan U.
*Beck, Will M (miss'y), Monrovia, Liberia, Africa. N Ill.
Beck, Willis, 1722 Hughitt av, Superior, Wis. Eng N W.
Beck, W C, St Petersburg, Pa. Pb C.
*Becker, A O, Guntur, India. Wit.
Becker, Chr, Mattison, Ill. Mo.
Becker, C H, Seward, Neb. Mo.
*Becker, Daniel R, Berrysburg, Pa. E Pa.
Becker, E, Belleville, Ill. (n. s.)
Becker, H, Emerson, Man, Can. Manit.
Becker, Julius, R R No 1, Mitchell, Iowa. G Ia.
Becker, James L, Lansdale, Montgomery co, Pa. Pa.
Becker, John, Laws, Inyo co, Cal. O Jt.
Becker, Paul F, West New York, N J. N Y.
*Becker, V J, Nappanee, Ind. N Ind.
Becker, Theodore H, 260 Stanton st, Buffalo, N Y. N Y.
Becker, W, Potsdam, Olmstead co, Minn. Mo.
Becklund, A S, St Edwards, Neb. Sw A.
Beckman, Carl J, Olean, N Y. Sw A.
Beckman, P, Troy, Idaho. Sw A.
Beckmann, H C, South Manchester, Conn. Mo.
Beckmann, W, Burr, Otoe co, Neb. G Ia.
Bedenbaugh, Zaccheus W, Prosperity, S C. S C.
Beer, F, 2020 Court st, Saginaw, Mich. Mich.
Beer, R H, Hinton, Plymouth co, Iowa. Mo.
Behler, Preston A, Perkasie, Pa. Pa.
Behnke, Frederick, Ghent, N Y. N Y.
Behnke, G W, Newburgh, N Y. N Y.
Behnken, J W, Houston, Texas. Mo.
Behrends, M, Algona, Iowa. Mo.

Behrendt, A, Benton Harbor, Mich. Mich.
Behrens, Ernst A, Wilkesbarre, Pa. Pa.
Behrens, Henry A, Honesdale, Pa. N Y.
Behrens, K, Rosendale, Wis. G Ia.
Behrens, W H, 576 Salmon st, Portland, Oregon. Mo.
*Behringer, George F, D D, Nyack, N Y. N & N.
Beiderbecke, H, jr, North Tarrytown, N Y. N Y.
Beiderbecke, H, sr, 1343 Fulton av, New York, N Y. N Y.
Beiderwieden, H, Stewardson, Ill. Mo.
*Beidler, Jacob A, M D, Monroe, Wis. N Ill.
Beighey, J A, Carbonblack, Butler co, Pa. Pb C.
Beil, E, Chestnut, Logan co, Ill. Mo.
Beisecker, Ludwig, Delmont, Westmoreland co, Pa. Pb C.
Beistel, Frank S, 747 Portland av, St. Paul, Minn. Eng N W.
Beiswanger, Frank, Pittsburg (S S), Pa. O Jt.
*Bejswanger, Geo, Vandergrift Heights, Pa. Pb S.
Beiswenger, W, Hanover, Minn. O Jt.
Beito, G G, R R No 1, Terrace, Minn. N in A.
Bekemeier, W, Arcadia, Mich. Mo.
Bekeschuss, Ed, Moulton, Tex. Tex.
Bekker, Andreas P V, Grayling, Mich. D in A.
Belfour, E, D D, 2563 East st, Allegheny, Pa. Pb C.
*Bell, Albert, 129 East Maple st, York, Pa. W Pa.
Bell, Charles K, King's Mountain, N C. Tn.
*Bell, Ezra K, D D (1st ch), 743 W Lanvale st, Balto, Md. Md.
*Bell, Lewis J, Smithsburg, Washington co, Md. Md.
*Bell, Peter G, 2223 N 3d st, Harrisburg, Pa. Al.
Bella, D, Port Chester, N Y. Mo.
*Belmer, Henry B, D D, Osborn, Greene co, Ohio. Mia.
Belsheim, G G, Mason City, Iowa. Nor U.
Belsheim, O G, Grand Meadow, Minn. Nor U.
Benander, A M, Jamestown, N Y. Sw A.
Benander, J A, Aurora, Ill. Sw A.
*Bender, Harvey W, Philipsburg, Pa. Al.
Bender, John A, Scranton, Pa. Pa.
Bendler, Aug C, 781 10th st, Milwaukee, Wis. Wis.
*Bendrat, Thos A, Constableville, N Y. N & N.
Benecke, W Fr, Bible Grove, Ill. Mo.
Bengston, Andrew, Hector, Minn. Sw A.
Bengston, B F, Marshfield, Or. Sw A.
Bengston, C E, Idaho Falls, Idaho. Sw A.
Bengston, C J, 3922 8th av, Rock Island, Ill. Sw A.
Benner, A L, Richmond Hill, L I, N Y. N Y & N E.
Bennet, John B, Cokato, Minn. Sw A.
Benson, B A, Farwell, Minn. Nor U.
Benson, C E, Madrid, Iowa. Sw A.
*Benson, Wm M, Dansville, Livingston co, N Y. Hart.
Bente, Prof Fr, Conc. Sem, St Louis, Mo. Mo.
Benton, J A, Lockport, Ill. Sw A.
Bentrup, Herm A, Holgate, Ohio. Mo.
Bentsen, N, Clinton, Wis. Dan U.
Benz, G, Canby, Minn. O Jt.
Benze, A L, 2131 Chapline st, Wheeling, W Va. Pb C.
Benze, C Theodore, 943 21st st E, Erie, Pa. Pb C.
Benze, Gustav A, 118 23d st W, Erie, Pa. Pb C.
Benze, Leo O, 3023 Versailles av, McKeesport, Pa. Pb C.
Benzin, A F W, Gifford, Idaho. O Jt.
Benzin, C J L, Wyandotte, Mich. O Jt.
Benzin, Wm, Fort Recovery, Ohio. O Jt.
Berg, Arne, Spokane, Wash. Nor U.
Berg, Axel, Rushton, Minn. N in A.
Berg, B O, Annandale, Minn. Sw A.
Berg, C E, Grafton, Neb. D Neb.
Berg, Fr, Beardstown, Cass co, Ill. Mo.
Berg, H L, R R No 1, Campbell, Neb. Nor U.
Berg, H J, Ostrander, Minn. Hau.
Berg, James, 18 Howard st, Mt Vernon, N Y. N Y & N E.
Berg, J A, Princeton, Ill. Sw A.
*Berg, Maurice D, Ponca, Neb. Neb.
Berg, N J, R R No 1, Fenton, Iowa. N in A.
Berg, O N, Audubon, Minn. Nor Fr.
Berg, P E, Watertown, Carver co, Minn. Sw A.
Berge, Oluf A, Inwood, Lyon co, Iowa. Nor U.
*Bergeman, Paul E, Ashland, Pa. E Pa.
Bergemann, G E, Fond du Lac, Wis. Wis.
Bergen, Chr, Geneseo, Henry co, Ill. Mo.
Bergen, F, R R No 3, Milwaukee, Wis. Mo.
Bergendoff, C A, Middletown, Conn. Sw A.
Bergener, A G, 361 Humboldt av, Detroit, Mich. O Jt.
Bergener, P G, Delphos, Ohio. O Jt.
Berger, A H, Fort Ransom, N Dak. Hau.
Berger, G H, Forestville, Wis. Mo.
Bergesen, B E, 941 Cortez st, Chicago, Ill. Mo E.
Bergfeld, R, R R No 2, Edgar, Wis. O Jt.
*Bergfelder, Otto, Herkimer, N Y. N & N.
Bergford, A H, Underwood, Minn. Nor U.
Bergh, John A, Beloit, Rock co, Wis. Nor U.
Bergh, O A, Kasson, Dodge co, Minn. Hau.
Bergh, O O, Volga, Brookings co, S Dak. Hau.
Bergholz, J, Markesan, Wis. Wis.
Bergholz, W, Kewaunee, Wis. Wis.
Bergin, Alfred, Lindsborg, Kan. Sw A.
Bergman, Gust, Varna, Ill. Sw A.
Bergmann, Aug, Milton, Wis. Wis.
Bergmann, Chr, 921 Greenfield av, Milwaukee, Wis. Wis.
Bergmann, F J, 259 Spence st, Winnipeg, Man, Can. Ice.
*Bergner, Chas F, 508 P st, N W, Washington, D C. Md.
Bergqvist, F W, Chappel, Neb. Sw A.
Bergqvist, P A, Peale, Clearfield co, Pa. Sw A.
Bergsaker, A J, Slayton, Minn. Nor U.
Bergsland, Prof H H, Red Wing, Goodhue co, Minn. Hau.
Bergstaedt, Henry, R R No 9, Princeton, Ill. G Ia.
Bergstraesser, Prof G, Waverly, Iowa. G Ia.
Bergstrand, J J, Danville, Ill. Sw A.
*Bergstresser, Frederick L, Tyrone, Pa. Al.
*Bergstresser, Fuller, Abilene, Kan. Kan.
*Bergstresser, R H, Pine Grove Mills, Pa. C Pa.
Bergstroem, A F, 7950 Escanaba av, Chicago, Ill. Sw A.
Bergstroem, L P, Winthrop, Sibley co, Minn. Sw A.
Bergstrom, P E, Harwood, N Dak. Sw A.
Bergt, A, R R No 3, Waco, Neb. Mo.
Berk, Wm H, Frackville, Pa. Pa.
Berkemeier, Gottlieb C, D D, Mt Vernon, N Y. N Y.
Berkemeyer, Ferd'd (*ret*), Sellersville, Bucks co, Pa. Pa.
*Berkey, C E, Jennerstown, Pa. Al.
*Berkey, Harvey E, 140 Church st, Monongahela, Pa. Pb S.
Berlie, Elias, Dalton, Ottertail co, Minn. Nor Fr.
Berlin, A C, cor Pratt & Clinton sts, Baltimore, Md. O Jt.
Bernd, Prof Franklin K, Kutztown, Berks co, Pa. Pa.
Berndt, Wilhelm, Milberger, Kan. Mo.
Berner, Aug, Arcadia, Carroll co, Iowa. Mo.
Berner, E, Port Hope, Huron co, Mich. Mo.
Bernhard, C, North Tonawanda, N Y. Mo E.
Bernhard, J A, Everett, Mass. Sw A.
Bernheim, Gott D, D D (*PEmer*), Charlotte, N C. N C.
Bernreuther, W G, Pipestone, Minn. Mo.
Bernthal, A F, Paullina, Iowa. Mo.
Bernthal, C, Sweet Springs, Mo. Mo.
Bernthal, G, R R No 4, Reese, Mich. Mo.
Bernthal, Geo A, 969 Eddy st, San Francisco, Cal. Mo.
Bernthal, J B, D D, R R No 18, Oakwood, Wis. Wis.
Bernthal, J J, 7416 Vermont av, St Louis, Mo. Mo.
Berntson, E, 1217 Berlin st, La Crosse, Wis. Nor Fr.
Beroset, A (*P Emer*), Pettisville, Ohio. G Ia.
Berrum, E, Holman, Wis. N in A.
*Berry, Wm H, Terre Alta, W Va. Md.
Bersell, P O, Chicago Heights, Ill. Sw A.
Berseth, O E, Audubon, Minn. Nor U.
Berthelsen, H P, 807 S Noble st, Indianapolis, Ind. N in A.
Berthold, Emil G, Walla Walla, Wash. O Jt.
Berthold, Ernst, Danville, Ill. Mo.
Bertolet, Ulysses S G, 501 Kerlin st, Chester, Pa. Pa.
Bertram, F W, New Bremen, Ohio. (n. s.)
Bertram, G, Reinbeck, Iowa. Mo.
Bertram, J, Woodstock, Ill. Mo.
Bertram, O A, 508 Cypress st, Manistee, Mich. O Jt.
Berven, S, Luverne, Minn. N in A.
Besch, C D, Franklin, Ohio. O Jt.
Bescherer, J A, Porter, Ind. Mo.
Besel, F H, Loveland, Colo. O Jt.
*Bessler, G, Spencer, S Dak. G Neb.
*Best, Elias A, Shelby, Richland co, Ohio. Wit.
Bestul, Chr B, Ettrick, Wis. N in A.
Bestul, Jonas L, Willis, Kan. Nor Fr.
Bess, F B, 516 1st av, Peoria, Ill. G Ia.
*Betz, A R, Loogootee, Ill. S Ill.
Betz, Chas, Grand av, Rochester, N Y. N Y.
Betz, Karl, Willow Dell, Ohio. O Jt.
Bewie, W H, Coperas Cove, Tex. Mo.
Beyer, Albert, 197 Maujer st, Brooklyn, N Y. Mo.
Beyer, C M, Big Springs, Texas. Mo.
Beyer, E, Raymond, Kandyohi co, Minn. G Ia.
Beyer, John F G, R R No 3, New Haven, Ind. Mo.
Beyerlein, C J, Albany, Ore. Mo.
Beysher, Edwin M, Sayre, Bradford co, Pa. Pa.
Bez, Carl, 312 Kercheval av, Detroit, Mich. O Jt.

Bible, Noah, Midway, Tenn. Hol.
Bickel, Lewis J (Ass't), Pottstown, Pa. Pa.
Bie, H, Long Branch, Wash. O Jt.
Bieber, Irwin W, Bethlehem, Northampton co, Pa. Pa.
Bieber, Milton J, 7 Cary st, Binghamton, N Y. N Y & N E.
Biederman, A, Toluca, Marshall co, Ill. G Ia.
Biedermann, Rich'd D, 713 New Jerseyst, Indianapolis, Ind. Mo.
Biedermann, R H (*P Emer*), 695 Blair st, St Paul, Minn. Mo.
Biegener, E, Rader, Mo. Mo E.
*Bieger, Paul, Fontanelle, Neb. G Neb.
Biehusen, J, Crete, Saline co, Neb. Mo.
Bielinsky, R C G, 722 N 16th st, Phila, Pa. Pa.
Biemueller, Andreas, (Tacony) Philadelphia, Pa. Pa.
*Bierbauer, Philip E, Gordon, Schuylkill co, Pa. E Pa.
Bierdemann, Gustavus A, DD, 9 Scott st, Utica, N Y. N Y.
Bierman, O, Rice Lake, Wis. G Ia.
Biermann, H C, Cypress Top, Harris co, Tex. Mo.
Bierwagen, Mich, Dresden, Cavalier co, N Dak Mo.
Biester, Aug, North Judson, Ind. Mo.
Biewend, Adolf, 1 Gore st, Boston, Mass. Mo.
*Bikle, Charles G, 531 Pine st, Williamsport, Pa. Sus.
Bikle, Louis A, D D, Concord, N C. N C.
*Bikle, Prof Philip M, Ph D, Gettysburg, Pa. Md.
*Billheimer, Prof Thos C, D D, Gettysburg, Pa. E Pa.
*Billheimer, Stanley, York Springs, Pa. W Pa.
Billing, E C, 218 E Voris st, Akron, Ohio. O Jt.
Biltz, F Julius (*P Emer*), Concordia, Lafayette co, Mo. Mo.
Binder, Clarence K, 432 Penn st, Camden, N J. Pa.
Bing, N Julius, 1146 Racine st, Racine, Wis. Dan U.
Binhammer, C, R R No 2, Sebewaing, Mich. Mich.
*Birch, Thomas B, AM, 1419 S 50th st, Philadelphia, Pa. W Pa.
*Bird, G R, 1116 W 39th st, Los Angeles, Cal. Cal.
Birkelo, P C, R R No 2, Humboldt, S Dak. N in A.
Birkelund, J R, 760 Hirsch st, Chicago, Ill. N in A.
Birkmann, G, R R No 3, Lexington, Texas. Mo.
Birkner, H, 85 W Newton st, Boston, Mass. Mo.
Bischoff, E, Avery, Lincoln co, Okla. G Ia.
Bischoff, George A, Pierson, Iowa. G Ia.
Bischoff, P S T, Conover, N C. Mo E.
Bischoff, Prof R A, Conover, N C. Mo.
*Bittle, Jon'n E, Turtlecreek, Allegh. co, Pa. Pb S.
Bittner, Jul. T L, Mayville, Wis. Mo.
Bittner, O R, Fredericksburg, Pa. Pa.
Bixlent, Theodore, South Sharon, Pa. Slov.
*Bixler, H C, Rebersburg, Pa. C Pa.
Bjarnason, Jon, 118 Emily st, Winnipeg, Manit, Can. Ice.
Bjelde, A (miss'y), Ft Dauphin, Madagascar. Nor U.
Bjelland, C G, Wittenberg, Wis. Nor U.
Bjerke, A O, Bellingham, Wash. N in A.
Bjerke, J A, West Duluth, Minn. Nor U.
Bjoergo, Knut K, 101 5th st, Red Wing, Minn. N in A.
Bjoerkman, A P, New Sweden, Me. Sw A.
Bjoern, L M, Zumbrota, Minn. Nor U.
Bjornson, H, Brunkeberg, Minn. N in A.
Bjornstad, G A, Osakis, Minn. Nor Fr.
*Black, Luther S, 802 N 3d st, Reading, Pa. E Pa.
Blaesi, J G F, 223 N Jersey av, Brooklyn, N Y. N Y.
Blakken, J, Rockford, Wash. N in A.
*Blancke, W Henry, D D, 1412 Main st, Davenport, Ia. Ia.
Blanken, G, Buckley, Iroquois co, Ill. Mo.
Blanken, T L, Dillsboro, Ind. Mo.
Blasberg, A, R R No 2, Peru, Ill. G Ia.
Blecher, C, Middletown, Conn. N Y.
Blegen, H A, Decorah, Iowa. N in A.
Blegen, Prof J H, Minneapolis, Minn. Nor Fr.
Bleken, M K, Decorah, Iowa. N in A.
Blessin, G, El Dorado, Fayette co, Iowa. G Ia.
Blessin, G C, 447 Bleecker st, Brooklyn, N Y. N Y & N E.
Blessum, Guldbrand, Bremerton, Wash. Nor Fr.
Blethen, Charles E, Conneaut, Ohio. Pb C.
Blicher, P, Bothell, Wash. N in A.
Blichfeldt, M F, 816 Union st, Racine, Wis. D in A.
Bliefernicht, F J, R R No 3, Hartford, Wis. Wis.
Bliese, O C, Cheboygan, Mich. G Ia.
Blievernicht, G, Accident, Md. Mo.
Blilie, J A, Flandreau, Moody co, S Dak. N in A.
*Blint, Edward E, Leechburg, Pa. Pb S.
Block, E P, 969 Eddy st, San Francisco, Cal. Mo.
Bloedel, Th, Mitchell, Ont, Can. Mo.
Blohm, Herm, 600 Scott av, Detroit, Mich. O Jt.
Blomgren, C A, Ph D, 825 35th st, Rock Island, Ill. Sw A.
Blomholm, N L, Hudson, St Croix co, Wis. N in A.
Blomguist, E C, Lynn, Mass. Sw A.

*Bloom, J K, Oxford Junction, Iowa. Ia.
Bloom, O M, Round Rock, Tex. Sw A.
Blum, Andreas, Lancaster, Erie co, N Y. N Y.
Blumenkranz, Justus, Firth, Neb. D Neb.
Blunck, A, Rostock, Ont, Can. Can.
Bo, Jacob (Sailor's Miss'y), Brooklyn, N Y. (n. s.)
Bobjerg, A, Onarga, Ill. D in A.
*Bobst, Isaac W, 355 Hamilton av, Trenton, N J. E Pa.
Bock, C, (*P Emer*), Beatrice, Neb. Mo.
Bock, George M, Mahanoy City, Schuylkill co, Pa. Pa.
Bock, H, West De Pere, Brown co, Wis. O Jt.
*Bockelmann, Emil, Waterloo, Ont, Can. N & N.
Bode, A C, Brownton, Minn. Mo.
Bode, C E, 1625 Court st, Los Angeles, Cal. Mo.
Bode, H, Cissna Park, Iroquois co, Ill. Mo.
Bode, Hans, Vern, Minn. Nor Fr.
Bode, Prof M, 205 Bliss st, Saginaw, Mich. Mich.
Bodholdt, K C, Dwight, Ill. D in A.
Bodie, N D, R R No 4, Salisbury, N C. N C.
*Bodine, John V, Tallman, Rockland co, N Y. N & N.
Bodmer, Wm, 954 Belmont av, Toledo, Ohio. Mich.
Boe, L W, Forest City, Iowa. Nor U.
Boe, Nils E, Northwood, Iowa. Nor U.
Boe, Nils N, Baltic, S Dak. N in A.
Boe, O T, Clifton, Tex. N in A.
Boe, T T, Marietta, Minn. Hau.
Boe, V E, Finley, N Dak. Nor U.
Boecele, Charles L, Altoona, Pa. Pb C.
Boeckman, Prof M O, DD, St Anthony Park, Minn. Nor U.
Boecler, Otto, 302 E Bridge st, Grand Rapids, Mich. Mo.
Boehling, J F, Oradell, N J. Mo.
Boehm, A J, State Centre, Marshall co, Iowa. Mo.
Boehm, F, Mt Clemens, Macomb co, Mich. Buf.
Boehme, Prof E A, Youngstown, Mahoning co, Ohio. O Jt.
Boehner, C, Pearl River, N Y. N Y.
Boehner, C F, Zilwaukee, Mich. Mich.
Boelmer, C F, Camas, Wash. Pac.
Boer, A R, Independence, Iowa. G Ia.
Boer, Paul, Chenoa, Ill. G Ia.
Boerger, J F, 1518 N Main st, Racine, Wis. Mo.
Boesche, F, R R No 1, Gage, Okla. Mo.
Boese, Charles, Browns, Edwards co, Ill. Mo.
Boese, W C, Berlin, Ont, Can. Mo.
Boester, H, Mishawaka, Ind. Mo.
Boetheldt, R F F, New Castle, Pa. Pb C.
Boettcher, Chr (*P Emer*), Jerico Springs, Mo. Mo.
Boettcher, G, Hortonville, Wis. Wis.
Boettcher, H, Gibbon, Minn. Minn.
Boettger, E H, 56 Buffum st, Buffalo, N Y. N Y & N E.
Boevers, Carl, R R No 37, Broadlands, Ill. Mo.
Boger, William J, Mount Holly, N C. Tn.
Bogisch, Theo, R R No 1, Georgetown, Tex. G Ia.
Bogstad, Prof R R, Moorhead, Minn. Nor U.
Bohl, Herm, North Yakima, Wash. Mo.
Bohlen, W, Summit, Cook co, Ill. Mo.
Bohlsen, H R, Wausau, Knox co, Neb. Mo.
Bohn, E W, 508 Ivy av, Bay City, Mich. Mo.
Bohn, Joseph A, Fraser, Mich. Mo.
Bohn, Ph H, 875 Cadillac av, Detroit, Mich. Mo.
Bohnhoff, J F L, Valley City, N Dak. O Jt.
Bohot, A, Shiner, Tex. Mo.
Boland, L P, Barber, N C. N C.
Boland, M Q, Mount Olive, Miss. Miss.
Boliek, A L, R R No 2, Lexington, N C. Tn.
Bolle, K F, Watertown, Wis. Wis.
Boll, A, Mad & Mich sts, Toledo, Ohio. Mo.
*Bollinger, Milt E, Manlius, Ill. N Ill.
*Bollman, Edwin, Wolbach, Neb. Neb.
Boman, Carl B L, Bernadotte, Minn. Sw A.
Boman, Eric, Marinette, Wis. Sw A.
Bonander, Frank A, Elkhart, Ind. Sw A.
Bond, J, Springfield, Ill. (n. s.)
Bond, William F, Shamrock, Pa. Pa.
Bondahl, B G, Glyndon, Minn. Nor U.
Bondahl, O H, Black Duck, Minn. Nor U.
Bondo, H W, Marcus, Iowa. Dan U.
*Bonin, Peter, Bucyrus, Ohio. Ol B.
Bonnet, A T, R R No 1, Alton, N Y. Mo E.
Bonovsky, F, Williamsburg, Iowa. Mo.
*Booher, John F, Reedsburg, Ohio. E O.
Boomgarden, C, Deshler, Ohio. G Ia.
Boor, L, 252 N May st, Chicago, Ill. Slov.
Boord, James A, Masontown, Pa. Pb C.

*Boory, Custis A, Osnaburg, Ohio. E O.
Boozer, Cornelius P, Leesville, S C. S C.
Boozer, V Y, R R No 1, Salisbury, N C. N C.
Bopp, J, Arcadia, Ind. Mo.
Borchers, Wm C, 2623 Victor st, St Louis, Mo. Mo.
Borg, J F, South Bend, Ind. Sw A.
Borg, J P, Chariton, Iowa. Sw A.
Borge, Michael O, Decorah, Iowa. N in A.
Borge, Olaf, 1016 Gladstone st, Bellingham, Wash. N in A.
Borgen, D T, Buxton, N Dak. Hau.
Borggaard, Jens C S, Trufant, Mich. Dan U.
Borgstroem, A J, White City, Kan. Sw A.
Boritzki, W, Big Falls, Wis. O Jt.
Born, C, Rock Rapids, Iowa. Mo.
Born, Ernst A, Manchester, Ind. O Jt.
Born, J W, R R No 1, Hickory, Pa. O Jt.
Born, R A, New Rochester, Wood co, Ohio. O Jt.
Bornemann, Geo, 74 Linwood av, Cleveland, Ohio. Mo.
Bornemann, H L, Wakefield, Dixon co, Neb. Mo.
Bornman, George, Columbia, Pa. Mo.
Borth, J C (Port Richmond), New York, N Y. Mo.
Borrevik, B A, 1654 17th av, Seattle, Wash. Nor Fr.
Borup, Paul, Eureka, Cal. N in A.
Bosch, Frederick H, 142 W 123rd st, New York, N Y. N Y.
Boschen, John C, McKees Rocks, Pa. Mo.
Bosholm, C, Albion, Neb. G Ia.
Bossart, Frank P, Lima, Ohio. O Dis.
Bosse, George von, 874 Franklin st, Philadelphia, Pa. Pa.
Bosse, Von Hennig, 4610 Lackawanna st, Phila, Pa. Pa.
Bostrom, P G, Kirkland, Ill. Sw A.
Both, A H C, Kouts, Ind. Mo.
Bothne, Prof G, Decorah, Iowa. N in A.
Bothne, John G D, Hitterdal, Clay co, Minn. N in A.
*Botsford, Chauncy R, Berwick, Pa. Sus.
*Bottiger, Chas S, Magnolia, Ohio. E O.
Boulton, Merrell E, The Dalles, Oreg. Pac.
Bouman, H, Freeman, S Dak. Mo.
*Bowen, O W, Albion, Noble co, Ind. N Ind.
Bowers, Prof A J, Newberry, S C. S C.
Bowers, Fred'k A, Rochester, Pa. Pb C.
*Bowers, Geo A, D D, 5968 Clemens av, St Louis, Mo. S Ill.
Bowers, George S, 126 N Market st, Winchester, Va. Va.
*Bowers, John C, 1948 W North av, Baltimore, Md. Md.
*Bowers, R S, Carey, Ohio. Wit.
Bowles, John D, Coronaca, S C. S C.
Bowman, Wm A, Fremont, Sandusky co, Ohio. O Jt.
Boyd, E A, Barnesville, Minn. N in A.
Boyer, Prof Charles C, PhD, Kutztown, Berks co, Pa. Pa.
Boyer, E D S, Lafayette, Ind. Cgo.
*Boyer, M G, D D, 2501 N College av, Phila, Pa. E Pa.
*Boysen, P C, Oak Park, Chicago, Ill. Wart.
Boyum, Arne E, R R No 3, Rushford, Minn. Hau.
Braaten, Sven O, Thompson, Gr. Forks co, N Dak. Nor U.
Bracher, F A, Round Top, Tex. G Ia.
Brackebusch, Im, Tomah, Door co, Wis. Wis.
Brackebusch, G, Eganville, Ont, Can. Can.
Braem, O, Augusta, Eau Claire co, Wis. Mo.
Braeuer, J C Th, Hader, Pierce co, Neb. D Neb.
Braeuer, J R, 69 Charles st, Jersey City, N J. Mo E.
Braeuer, K H L, R R No 1, Wildwood, Pa. O Jt.
Braeunig, Chr, Chenoa, Ill. Mo.
Brakhage, W, 2150 N st, Lincoln, Neb. Mo.
*Brame, Ira F, Carlisle, Cumberland co, Pa. W Pa.
*Bramkamp, J M, 2560 N 43d av, Chicago, Ill. N Ill.
Brammer, J H, Lowden, Cedar co, Iowa. Mo.
Brammer, Paul, St Ansgar, Iowa. Mo.
Brand, F, 117 E Washington st, Springfield, Ill. Mo.
Brand, P, 72 S 18th st, Pittsburg, Pa. Mo
Brand, Wm, 1613 Bluff st, Pittsburg, Pa. Mo.
Brandelle, G A, D D, 2250 Logan av, Denver, Colo. Sw A.
Brandelle, J N, Cannon Falls, Minn. Sw A.
Brandes, A, Augusta, Mo. Mo.
*Brandes, Wm, 753 R R av, Alameda, Cal. Cal.
Brandes, William, Huntington, Ind. Mo.
Brandser, L K, Flaxton, N Dak. Nor U.
Brandt, B F, 1014 E Pontiac st, Ft Wayne, Ind. O Jt.
Brandt, C C E, Gordonville, Mo. Mo.
Brandt, C F, Schenectady, N Y. Mo.
Brandt, C F W, Honey Creek, Iowa. Mo.
Brandt, Fr W, Pelotas, Brazil, S A. Mo.
Brandt, H, Neillsville, Wis. Wis.
Brandt, J von (*P Emer*), Albany, Minn. Mo.
Brandt, Prof Olaf E, Hamline, St Paul, Minn. N in A

Brandt, Realf O, McFarland, Wis. N in A.
Brandt, Wm, R R No 16, Fremont, Wis. O Jt.
Brandt, W, Conant, Ill. Mo.
*Braren, John S, Cumberland, Md. Md.
Brasch, Franz, Fulda, Minn. Mo.
*Brauchitsch, F, Hartford, S Dak. G Neb.
Brauer, Albert, R R No 1, Holloway, Minn. Mo.
Brauer, A H, Beecher, Will co, Ill. Mo.
Brauer, C, R R No 1, Goodenow, Ill. Mo.
Brauer, E A, Remsen, Iowa. Mo.
Brauer, F E, Crete, Will co, Ill. Mo.
Brauer, H, R R No 2, Norw Park Sta, Chicago, Ill. Mo.
Brauer, Herm, 521 E Ann st, Ann Arbor, Mich. Mo.
Brauer, J, Rushford, Minn. Mo.
Brauer, K (*Prof Emer*), Tonawanda, N Y. Mo.
Brauer, Ludwig, Ellinwood, Barton co, Kan. Mo.
Brauer, Wilhelm, Hammond, Lake co, Ind. Mo.
Braun, A, Phillipsburg, Ohio. O Jt.
Braun, F, Dakota, Wis. G Ia.
Braun, H (*P Emer*), Hutchinson, McLeod co, Minn. Minn.
*Braun, Hugo, R R No 1, Chester, Ill. Wart.
Braune, O E, 177 Washington st, Newark, N J. N Y.
Brauns, H, 802 W Somerset st, Philadelphia, Pa. Mo.
Braunwarth, Wm, San Jose, Santa Clara co, Cal. Mich.
Brecht, C F W, Chicora, Butler co, Pa. O Jt.
*Brecht, G H, 2215 Howard st, Omaha, Neb. G Neb.
*Breckenridge, Prof Sam'l F, Sc D, D D, Springf'd, O. Wit.
*Bredenbek, Arthur, 732 Pine st, Philadelphia, Pa. E Pa.
Bredesen, Adolf, Stoughton, Dane co, Wis. N in A.
Bredesen, August, Thief River Falls, Polk co, Minn. Nor Fr.
Bredlow, Frederick, Greenview, Ont, Can. Can.
Bredow, H, Sumner, Bremer co, Iowa. G Ia.
Bredow, Paul, R R No 4, Waterloo, Iowa. G Ia.
Breen, L A, Washburn, N Dak. Nor U.
*Bregenzer, Otto E, Union Bridge, Md. Md.
Breidablik, J J, Red Wing, Minn. Hau.
Breihan, A F, Canastota, S Dak. Mo.
*Breitenbach, John W, 1117 Perry st, Chicago, Ill. N Ill.
Breivik, G I, Chinook, Wash. N in A.
Brekke, S J, 1369 Newton st, Los Angeles, Cal. Hau.
Bremer, H, Bazile Mills, Neb. Mo.
Brennecke, E, Ph D, 2688 Broadway, New York, N Y. N Y.
Brenner, J, Cudahy, Wis. Wis.
Brenner, Leo, R R No 1, Helenville, Wis. Mo.
Brenner, Philip, Reedsville, Manitowoc co, Wis. Wis.
Brenner, R, Mt Pulaski, Ill. Mo.
Brenner, Th, RR No 24, New London, Wis. Wis
Brenner, Wm, South Bend, Ind. Cgo.
Bretscher, C A, Wausau, Wis. Mo.
Bretscher, Th W, Dale, Wis. Mo.
Brevig, O L, Leeds, N Dak. N in A.
Brevig, S J, Knox, N Dak. Nor U.
Brevig, T L, Teller, Alaska. N in A.
*Brewer, Henry M, Carthage, Hancock co, Ill. C Ill.
Brezing, Herman, Niagara Falls, N Y. O Dis.
*Brezinski, Fred'k, Ellenville, N Y. N & N.
Briest, P, 438 S Broadway, Stillwater, Minn. O Jt.
*Bright, George S, Strasburg, Ohio. E O.
*Bright, John A, 830 Morris av, Topeka, Kan. Kan.
*Bright, W L, Fairfield, Iowa. Ia.
*Briner, Ira G, 535 Belleplaine av, Chicago, Ill. N Ill.
Bring, Klas J, Rosedale, Neb. Sw A.
Brinkman, W E, Warren, Pa. Pb C.
Brinkmann, H C, Blue Earth, Minn. Mo.
*Britt, Charles A, 2684 N Western av, Chicago, Ill. N Ill.
Broberg, K K, Branford, Conn. Sw A.
Brobst, H N, Coldwater, Ohio. O Jt.
Brockhaus, Paul, Oak Lawn, Ill. O Jt.
Brockman, F W, Hoffman, Clinton co, Ill. Mo.
Brockman, J F, Curt Hill, Ass'a, Can. Mo.
Brockman, H, Beaver Dam, Wis. Wis.
Brockmann, Paul, (Chap 29th Inf), Fort Douglas, Utah. Wis.
Brockmeyer, O V, 2012 Farnam st, Omaha, Neb. D in A.
Brodeen, John A, Willimantic, Conn. Sw A.
Broders, C J, 204 Washington st, Memphis, Tenn. Mo.
*Brodfuehrer, J C, D D, Pasadena, Cal. N Ill.
Brodine, P J, D D, Orion, Henry co, Ill. Sw A.
Brodland, O H, Nielsville, Minn. Nor U.
*Brodthage, G, 320 4½ st S W, Washington, D C. Md.
Broecker, C L, Bauer, Mich. Mo.
Broecker, Wm, 3138 Avalon st, Pittsburg, Pa. Mo.
Brohaugh, Chr O, 298 Williams st, St. Paul, Minn. Hau.
Brohaugh, Prof G O, Red Wing, Minn. Hau.

Brohm, A, Napa, Cal. Mo.
Brohm, Prof Th, Addison, Ill. Mo.
Brohm, Theodor, 72 Frederica st, Detroit, Mich, Mo.
Broleen, A M, R R No 5, Centreville, S Dak. Sw A.
Brommer, C F, R R No 1, Beatrice, Neb. Mo.
Brono, H H, Crookston, Minn. Nor Fr.
*Brosius, Chas H, Sunbury, North'd co, Pa. Sus.
*Brosy, J D, Three Rivers, Mich. N Ind.
Brown, Bachman S, China Grove, N C. N C.
Brown, C Alex, R R No 3, Salisbury, N C. N C.
Brown, Chas L, (miss'y) Salem, Va. S W Va.
*Brown, George G M, Mercersburg, Pa. W Pa.
Brown, H Maxwell, Efird's Mills, N C. N C.
Brown, Richard L, R R No 6, Salisbury, N C. N C.
Brown, T Shannon, 4068 Franklin st, Allegheny, Pa. Pb C.
*Brown, Wm E, Crafton, Allegheny co, Pa. Pb S.
Brown, Wm H, Covington, Ohio. O Dis.
Brown, Wm Roedel, R R No 2, Rural Retreat, Va. S W Va.
Brownmiller, E S, D D, 731 N 9th st, Reading, Pa. Pa.
*Brownmiller, M Luther, Reading, Pa. Sus.
*Brubaker, John, D D, Berlin, Pa. Al.
*Brubaker, W G, 224 Church st, Phoenixville, Pa. E Pa.
Brubeck, John J, Jeannette, Pa. Pb C.
Bruce, G M, Dell Rapids, S Dak. Hau.
Bruch, J F E, Weissport, Pa. Pa.
Brueckner, H, sr (*P Emer*), Earlville, La Salle co, Ill. G Ia.
Brueckner, H, jr, Alpena, Mich. G Ia.
Brueckner, M, Toledo, Ohio. G Ia.
Brueckner, R, 3 Mayo st, Portland, Me. D in A.
Bruegel, E, Mound City, S Dak. G Ia.
Brueggeman, Edmund, 2749 S 41st av, Chicago, Ill. Mo.
Brueggemann, E A, Zanesville, Ohio. Mo.
Brueggemann, Martin J, R R No 3, Fort Dodge, Iowa. Mo.
Bruegmann, G W, R R No 2, Nashville, Washington co, Ill. Mo.
Bruegmann, W G, R R No 9, Caro, Mich. Mo.
Bruening, H H, D D, Ph D, White Haven, Luzerne co, Pa. Pa.
Bruer, H, Alsfeldt, Ont, Can. Mo.
Brun, Nils C, Lake Mills, Winnebago co, Iowa. Nor U.
Brun, N, Belle, Beadle co, S Dak. G Ia.
Brunke, L, Middletown, Conn. N Y.
Brunn, Arthur, 92 Hale av, Brooklyn, N Y. Mo.
Brunn, Aug, Holyoke, Hampden co, Mass. Mo.
Brunn, Fred, Oak Glen, Ill. Mo.
Brunn, F, jr, Edwardsville, Ill. Mo.
Bruns, H, Burwell, Neb. D Neb.
Brunsvold, A A, Leeds, Benson co, N Dak. Nor Fr.
Bruntch, F O, Ashley, N Dak. G Ia.
Bruss, H, R R No 2, Ravenna, Neb. Mo.
Bruss, Otto, Columbia, Mich. Buf.
Brust, Fr, Concordia, Mo. Mo.
Brustat, H S, 204 Hillside av, Naugatuck, Conn. Mo.
Bu, O A, Ostrander, Fillmore co, Minn. Nor U.
Bubeck, K C, Cadott, Chippewa co, Wis. Mo.
Buch, G, Wellsville, Allegany co, N Y. Mo.
Buch, Theo, Allegheny, N Y. Mo.
*Bucher, Wm J, 449 5th st, Braddock, Pa. Pb S.
Buchheimer, L, 3433 Oregon av, St Louis, Mo. Mo E.
Buchman, F N D, 20th & Race sts, Philadelphia, Pa. Pa.
Buchschaecher, E J G, R R No 3, Schulenberg, Tex. Mo.
Buchschaecher, G, Warda, Fayette co, Tex. Mo.
Buck, James L, Lingle, Miss. Miss.
Bucka, J M, 1622 Oliver Place, Baltimore, Md. Mo.
Buckneberg, A, Flaxton, N Dak. N in A.
Buckneberg, J, Charlson, N Dak. N in A.
Budach, Paul, 249 N Lincoln st, Bay City, Mich. Mo.
Buddenhagen, A H, Creighton, Knox co, Neb. G Ia.
Buddenhagen, Al, Tinley Park, Ill. G Ia.
Buechler, C, Peninsular, Or. O Jt.
*Buechner, R, Blue Hill, Neb. G Neb.
Buegel, H F, R R No 1, Cavalier, N Dak. Mo.
*Buehler, Prof Huber G, Lakeville, Conn. N & N.
Buehring, Paul, Saint Marys, Ohio. O Jt.
Buehring, Wm (*P Emer*), Saint Marys, Ohio. O Jt.
Bueide, L H, Kidder, S Dak. Nor U.
Buenger, A J, 810 Englewood av, Chicago, Ill. Mo.
Buenger, Charles H, Kenosha, Wis. Wis.
Buenger, E, R R No 2, Granton, Wis. Mo.
Buenger, F S, 8415 Church Road, St Louis, Mo. Mo.
Buenger, J, R R No 1, Iuka, Ill. Mo.
Buenger, Prof Theo, St Paul, Minn. Mo.
Buerger, Martin, Wausau, Wis. Mo.
Buerger, R O, Bloomer, Wis. Wis.
Buermeyer, Ferd'd F, D D, 334 N 5th st, Reading, Pa. Pa.
Buescher, G H, Lester Prairie, Minn. Mo.
Buesching, Aug, Llano, Tex. G Ia.
Buettner, W H, D D, 1225 McKinley av, Detroit, Mich. Im.
Buetzow, Ed F L, Woodland, Ind. Mo.
Bugge, J T, R R No 1, Underhill, Wis. Nor U.
Bullinger, G W, R R No 2, Canton, Kan. Mo.
Bundenthal, Theo, 213 W 2nd st, Topeka, Kan. Mo.
Bunge, C, Harris, Iowa. G Ia.
Bunge, G, Wakeeney, Kan. G Ia.
Bunge, J, Rich Hill, Mo. G Ia.
Bunge, M, R R No 4, Marshfield, Wis. Wis.
Bunge, P J, Sugar City, Colo. G Ia.
Bunge, R H, Fon du Lac, Wis. G Ia.
Bunge, Walter H, Defiance, Ohio. G Ia.
Bunke, H F, 149 Union av, Providence, R I. Mo.
Burandt, A H, Gregory, S Dak. Mo.
Burgdorf, Aug, 744 Cortez st, Chicago, Ill. Mo.
Burgdorf, Prof A C, 1043 S 8th st, St Louis, Mo. Mo.
Burgdorf, J, Beausejour, Manitoba, Can. Manit.
Burgdorf, P, Pittsburg, Kan. G Ia.
Burger, G J, Sheboygan, Wis. Mo.
*Burger, Sylv'r C (miss'y), Guntur, India. W Pa.
*Burger, Wm L, Dickson, Tenn. Ol B.
*Burgess, Ellis B, Connellsville, Fayette co, Pa. Pb S.
Burgstroem, A F, 7950 Escanaba av, Chicago, Ill. Sw A.
Burhenn, O, 58 Cable st, Cleveland, Ohio. Mo.
Burhenn, W, Estherville, Iowa. Mo.
*Burk, A H, Woodensburg, Md. Md.
Burk, Ernst, Eggertsville, N Y. N Y.
Burk, Prof G, New Ulm, Brown co, Minn. Minn.
Burkart, J, Metropolis, Ill. G Ia.
*Burke, I Calvert, DD, 1301 N Bond st, Baltimore, Md. Md.
*Burkett, J A, Berrien Springs, Mich. N Ind.
Burkhard, J, Preston, Minn. G Ia.
Burkhardt, Max O, Belleville, Ill. Mo.
*Burkholder, H B, Lock Box 48, Bellville, Ohio. Wit.
Burkholtz, P, Medford, Wis. Wis.
Burmann, H, Oconto, Wis. Im.
Burmeister, John C F, R R No 3, Sauk Center, Minn. Mo.
Burmester, C H, Medina, N Y. Mo.
Burmester, W, 14 Hunt st, Detroit, Mich. Mo.
*Burnite, D C, 1307 N George st, York, Pa. W Pa.
Burry, Leonard H, Marion, Ind. O Jt.
Bursett, John Th, Fort Dodge, Iowa. Nor U.
Bursick, Caspar H, Chandlerville, Ill. Mo.
Busby, Geo W, (*ret*), Dayton, Montg co, Ohio. O Dis.
*Bush, L Ashton, Boonsboro, Md. Md.
Busch, C, Constableville, N Y. (n. s.)
Busch, W L, Warren, Trumbull co, Ohio. O Jt.
*Buschman, C E, 1118 Preston st, Louisville, Ky. Ol B.
Bushnell, John E, D D, Salem, Va. S W Va.
Bushong, A A J, Strasburg, Va. Va.
Buslee, A M, Balfour, N Dak. N in A.
Bussard, F W, Salt Lake City, Utah. Pac.
Busse, A, Gilead, Thayer co, Neb. O Jt.
Busse, Fred'k W T, 924 Margaret st, St Paul, Minn. Mo.
*Butler, Charles H, 445 11th st, N E, Washington, D C. Md.
*Butler, J G, D D, LL D, 1107 11th st, N W, Wash, D C. Md.
Butz, J G (*P Emer*), Baltimore, Md. O Jt.
Butz, E T, South Balto Sta, Baltimore, Md. O Jt.
Butze, E A, Racine, Wis. Mich.
Butzke, Wm, Shelton, Neb. Mo.
Buuck, A F C, R R No 2, Wren, Ohio. Mo.
Byberg, J E, Merl, N Dak. Hau.
*Byers, J Edward, Bloomsburg, Pa. Sus.
*Byers, Jacob W, Ph D, D D, Upper Sandusky, O. Wit.

*Campbell, E E, Davis, Ill. N Ill.
*Campbell, Wright G, Woodstock, Va. Sus.
*Cannaday, Isaac, (miss'y), Guntur, India. Sus.
Cares, F, R R No 4, Hemlock, Mich. Mich.
Carlsen, L, 9 Mission st, San Francisco, Cal. N in A.
Carlsen, P M N, Oakland, Cal. N in A.
Carlson, Carl J, 776 Sims st, St. Paul, Minn. Sw A.
Carlson, C T, Great Falls, Mont. Sw A.
Carlson, John E, Princeton, Minn. Sw A.
Carlson, J V, 3518 Hamilton st, Omaha, Neb. Sw A.
Carlson, Knut P, Byron, Minn. Nor U.
Carlson, Nels, 677 Madison st, Milwaukee, Wis. Hau.
Carlson, P, Omaha, Neb. Sw A.
Carlson, T T, Camrose, Alta, Can. Hau.
Carlsted, C A, Ashland, Wis. Sw A.
Carlstroem, J A, Merrill, Wis. Sw A.

*Carney, W H Bruce, Garrett, Pa. Al.
Carpenter, M L, Longshoals, N C. O Jt.
Carpenter, R M, Longshoals, N C. O Jt.
*Carpenter, S N, 7627 Kelly st, Pittsburg, Pa. Pb S.
Carty, Arthur C, 2752 N 12th st, Philadelphia, Pa Pa.
Caselmann, Emil H, Charles City, Iowa. G Ia.
Caspersen, Hans C, Madelia, Minn. Nor Fr.
Cassaday, Ernest R, 1605 S Broad st, Phila, Pa. Pa.
Cassell, Chas Willis, Stephens City, Va. Va.
Castens, H W, R R No 1, Rockefeller, Ill. Mo.
Cavallin, J O, Moorhead, Minn. Sw A.
Cesander, C E, Buffalo, Minn. Sw A.
Challey, L H, R R No 2, Ottawa, Ill. Hau.
*Chambers, James J, Perth, Kan. Kan.
Chilgren, H S, Langford, S Dak. Sw A.
Chilleen, O, Irwin, Westmoreland co, Pa. Sw A.
Chinlund, E G, 1312 K st, Lincoln, Neb. Sw A.
Cholcher, W, Deshler, Thayer co, Neb. Mo.
Christ, J L (*ret*), Independence, Buchanan co, Iowa. G Ia.
Christensen, C, Lindsay, Neb. Dan U.
Christensen, F M, San Luis Obispo, Cal. D in A.
Christensen, G A, Cass Lake, Minn. N in A.
Christensen, M A, Ballard, Wash. N in A.
Christenson, Carl, 71 Shakespeare st, Chicago, Ill. Sw A.
Christenson, J A, Dayton, Webster co, Iowa. Sw A.
Christenson, O L, Peshtigo, Wis. Nor Fr.
Christiansen, B, Arnprior, Ont, Can. Can.
Christiansen, Christian, Gardner, Ill. Nor U.
Christiansen, Prof C M, Sioux Falls, S Dak. N in A.
Christiansen, G B, R R No 5, Audubon, Iowa. Dan U.
Christiansen, H, Dysart, Iowa. G Ia.
Christiansen, Joh, Perth Amboy, N J. D in A.
Christiansen, J Fred'k, Bulverde, Texas. O Jt.
Christiansen, J P, 216 S 23d st, Lincoln, Neb. Dan U.
Christophersen, Em, Pigeon Falls, Tremp co, Wis. N in A.
Christy, V B, R R No 3, Miamisburg, Ohio. O Dis.
Christy, W P, Janesville, Wis. Eng N W.
Chworowsky, F J, Jackson, Minn. G Ia.
Clabuesch, A, Sterling, Mich. Mich.
*Claney, W B, New Bethlehem, Pa. Pb S.
*Clare, Henry E, 4540 N Uber st, Philadelphia, Pa. E Pa.
*Clare, M L, Spring Forge, Pa. W Pa.
*Clare, R D, 705 W Market st, York, Pa. W Pa.
*Clare, Richard H, D D, Abbottstown, Adams co, Pa. W Pa.
*Clark, G G, Lucas, Ohio. Wit.
Claus, A, (*P Emer*), 1009 Merrick av, Detroit, Mich. Mo.
Claus, E Th, Hammond, Ind. Mo.
Claus, G, 339 Maybury av, Detroit, Mich. Mo.
Clausen, F B, 70 E 128th st, New York, N Y. N Y & N E.
Clausen, P, Valparaiso, Ind. Mo.
Clausen, Carl T, Granite Falls, Minn. N in A.
Clauss, Charles D, Hammonton, N J. Pa.
Claussen, Peter, R R No 1, Bellingham, Minn. Mo.
Clay, Prof Albert T, Ph D, Sta B, Philadelphia, Pa. Pa.
Clemen, Paul, Olin, Jones co, Iowa. G Ia.
Clemens, J J, 1334 Ferry st, La Crosse, Wis. Eng N W.
Clemmensen, N P, Jewell, Iowa. Dan U.
Cleszler, C (*PEmer*), Bridgewater, Washtenaw co, Mich. O Jt.
Cleszler, C E, Goshen, Ind. O Jt.
Cline, Robert H, R R No 19, Matthews, N C. Tn.
Cline, Prof W P, Hickory, Catawba co, N C. Tn.
Cloeter, Julius, Lidgerwood, N Dak. Mo.
Cloeter, O, R R No 3, Adair, Iowa. Mo.
*Clutz, Jacob A, D D, Gettysburg, Pa. W Pa.
Clymer, Henry T, Frackville, Schuylkill co, Pa. Pa.
*Cochel, George Z, Mansfield, Ohio. Wit.
Coffman, L, Patrickburg, Owen co, Ind. O Jt.
Colditz, Carl M, R R No 2, Jefferson City, Mo. Mo.
Coll, Wilhelm, Revillo, S Dak. Nor U.
Colliander, H, Lemont, Ill. Sw A.
Collin, Carl J, Stockholm, Wis. Sw A.
*Collins, Benj B, Meyersdale, Somerset co, Pa. Al.
Collman, Adolphus E R, Wilkesbarre, Pa. (n. s.)
*Colver, Michael, Orangeville, Ill. N Ill.
*Combs, E H, Homer, Neb. Neb.
Conder, Irenæus, McGaheysville, Va. Tn.
Conrad, C N, Ph D, 32 Cleveland av, Rochester, N Y. N Y.
Conrad, E Parker, Colburn, Ind. Cgo.
Conrad, Titus A, Swedona, Ill. Sw A.
Cook, Franklin P, Jewett, Ohio. Pb C.
*Cook, Herman S, 47 S 52nd st, Philadelphia, Pa. W Pa.
Cook, Walter, Perry, Okla. Mo.
*Cooper, Arthur E, Manheim, Pa. E Pa.
Cooper, Charles J, D D, Allentown, Lehigh co, Pa Pa.
*Cooper, E R, Glen Gardner, N J. N & N.
Cooper, Fred'k E, (St Mk), S Bethlehem, Pa. Pa.
Cooper, Wm P, 635 N 12th st, Philadelphia, Pa. Pa.
Cooperrider, G T, 1036 E Main st, Columbus, Ohio. O Jt.
*Coover, Prof Melanchthon, D D, Gettysburg, Pa. W Pa.
*Copenhaver, A, Pittsburg, Pa. C Pa.
Copenhaver, E H, Damascus, Va. S W Va.
Corbe, Z M, 1223 Addison st, Chicago, Ill. Cgo.
Cordes, A W, R R No 3, Kensington, Kan. Mo.
Cornell, Peter J O, Braddock, Pa. Sw A.
Cornils, Jacob, Gaylord, Minn. O Jt.
Cornils, P, Lamberton, Minn. O Jt.
Cornman, William O (*ret*), 522 Court st, Reading, Pa. Pa.
Counts, H P, Rural Retreat, Va. S C.
*Courtney, G L, R R No 12, Malott Park, Ind. Ol B.
Cox, Clarence B, Burlington, N C. N C.
Cox, Geo H, D D, Granite Quarry, N C. N C.
Coyner, E T, Asheville, N C. Mo E.
Craemer, C A J, (Or Asy) College Point, N Y. Mo.
Cramer, C A J, Terre Haute, Ind. (n. s.)
*Cramer, D H, Eureka, Kan. Kan.
*Cressler, Josiah F, New Cambria, Kan. Kan.
Cressman, John J, Kutztown, Berks co, Pa. Pa.
*Cressman, Mark S, D D, Lewistown, Mifflin co, Pa. C Pa.
Crickenberger, D Philip, Du Bois, Pa. Pb C.
*Crigler, John F, Lutherville, Balto. co, Md. Md.
Crile, Austin D, 81 Le Moyne st, Chicago, Ill. Cgo.
*Criley, Wm W, D D, Blairsville, Pa. Pb S.
*Crissman, F H, Downingtown, Pa. E Pa.
*Crist, George W, Walkersville, Md. Md.
Critchlow, Geo W, New Brighton, Pa. Pb C.
*Croft, Sam'l, M D, Chambersburg, Pa. W Pa.
*Croll, Philip C, D D (7th st. ch.) Lebanon, Pa. E Pa.
Croman, F, 358 Friendship st, Providence, R I. N Y & N E.
*Cromer, A J, Lena, Ill. N Ill.
*Cromer, George C, 1514 Story av, Louisville, Ky. Ol B.
Cromer, J A, Lexington, S C. Tn.
Cromer, J L, Rhodhiss, N C. Tn.
*Cromer, James M, 1120 Garfield av, Kansas City, Mo. Kan.
Cronek, J, Rearden, Wash. O Jt.
Cronenwett, Emanuel, D D, Butler, Butler co, Pa. O Jt.
Cronheim, C, Benton Harbor, Mich. Mich.
Cronk, Benj W, Penbroke, Va. S W Va.
Cronk, Eli C, 166 Trinity av, Atlanta, Ga. Ga.
*Cross, Wm M, Greencastle, Pa. W Pa.
*Crounse, Perry M, West Sandlake, N Y. Hart.
Crouse, A L, Hickory, N C. Mo E.
*Crouse, J H, Butler, Dekalb co, Ind. N Ind.
*Crouse, Theodore L, Sharpsburg, Pa. Pb S.
*Crouser, W E, 558 N 4th st, San Jose, California. Cal.
Croushore, H J, 351 Union st, Brooklyn, N Y. N Y & N E.
Crull, Prof August, Fort Wayne, Ind. Mo.
*Culler, Jacob H, D D, Wapakoneta, Ohio. Wit.
*Culler, Martin L, Bedford, Pa. Al.
*Culler, S H, Reisterstown, Md. Md.
*Cunz, F B, Hagerstown, Md. Md.
Currie, R M, Burns, Smith co, Miss. Miss.
Czamanske, W, 195 Benton st, Rochester, N Y. Mo.
Czerkus, G, Germantown, Goliad co, Tex. G Ia.
Cziegelbrier, Karl, Verona Mills, N Y. N Y.

Daberkow, F W, R R No 1, Cedar Bluffs, Neb. Mo.
Dachsteiner, J, Bird Island, Minn. O Jt.
Daechsel, G, Denbigh, Ont, Can. Can.
Daehlen, I, Augsburg Pub House, Minneapolis, Minn. Nor U.
Dageforde, C, Bruning, Neb. O Jt.
Dageforde, H, Flanagan, Livingston co, Ill. O Jt.
Dageforde, H H, Ruskin, Neb. O Jt.
Dageforde, J H, Flanagan, Ill. O Jt.
Dageford, H W, Fontenoy, Wis. O Jt.
Dahl, Anton A, Taylor, Jackson co, Wis. Hau.
Dahl, A L, Mount Morris, Waushara co, Wis. Nor U.
Dahl, H P, Welga, Randolph co, Ill. Mo.
Dahl, Peter H, Gayville, Yankton co, S Dak. N in A.
Dahl, Torger H, 2407 Lyndale av, Minneapolis, Minn. N in A.
Dahl, T H, D D, 3117 Park av, Minneapolis, Minn. Nor U.
Dahl, Wm B, Lake Preston, S Dak. Nor U.
Dahlager, Kristoffer, Lake Park, Minn. Nor U.
Dahlager, Ole C, Madison, Wis. Nor Fr.
Dahlberg, A A, Centerville, R I. Sw A.
Dahlberg, John G, 970 38th st, Rock Island, Ill. Sw A.
Dahle, I V A, McIntosh, Minn. Nor U.

Dahle, J J, Grantsburg, Wis. Hau.
Dahle, M L, 2264 N Albany av, Chicago, Ill. Hau.
Dahle, Ole, Aitkin, Minn. Nor Fr.
Dahlke, H, Stuttgart, Kan. G Ia.
Dahlke, W, Ebenezer, N Y. Mo.
Dahlsten, A W, D D, Windom, McPherson co, Kan. Sw A.
Dahlsten, L N, Manistique, Mich. Sw A.
Dahlstroem, H Julius, 1263 Mound av, Racine, Wis. Dan U.
Daib, H, Merrill, Lincoln co, Wis. Mo.
Daib, M, Troy, Ill. Mo.
Dalbo, J J, Jamestown, Kan. Dan U.
Dale, Elling O, Spink, Union co, S Dak. N in A.
Dale, Wm H, 2966 W 30th st, Cleveland, O. Mo E.
Dale, J O, 5631 Clement av, Tacoma, Wash. N in A.
Dallmann, A, R R No 14, La Salle, N Y. Mo.
Dallmann, Wm, 508 Galena st, Milwaukee, Wis. Mo E.
Dammann, A, Peshtigo, Wis. Wis.
Dammann, Julius, Jordan, Scott co, Minn. Minn.
Dammann, L, Napoleon, Henry co, Ohio. O Jt.
Damskov, N, 2210 Butler av, Superior, Wis. Dan U.
Damstroem, C J, Olivia, Calhoun co, Tex. Sw A.
Dan, Adam, 3326 Armour av, Chicago, Ill. D in A.
*Daniels, A N, 3d av & Sackett st, Brooklyn, N Y. Hart.
Danielson, A M, Pierpont, S Dak. Hau.
Danielson, J D, 965 N Main st, Waterbury, Conn. Sw A.
Danielson, J G, 438 56th st, Brooklyn, N Y. Sw A.
Dannecker, H P, Fort Wayne, Ind. O Jt.
Dannenfeldt, H, R R No 1, Elmhurst, Ill. Mo.
Dapp, C F, Sumneytown, Pa. Pa.
Dapper, A A, R R No 1, Crestline, Ohio. O Jt.
Darmstaetter, J, 136 E Vine st, Lancaster, Pa. Pa.
*Daron, Edward, 47 N 13th st, Harrisburg, Pa. E Pa.
Darr, Wm L, Statesville, N C. Tn.
Dasler, A, St. James, Minn. Minn.
*Dattan, Herm G, DD, 804 McBride st, Syracuse, N Y. N&N.
Dau, Prof W H T, 2647 Winnebago st, St Louis, Mo. Mo.
*Daubenspeck, L M, Shanksville, Pa. Al.
Daude, H F, Killeen, Bell co, Texas. G Ia.
Daugherty, E H, Zelienople, Pa. Pb C.
*Daugherty, Silas D, 1424 Arch st, Philadelphia, Pa E Pa.
Daugs, A, Walters, Faribault co, Minn. G Ia.
Daumler, Chr, Ocheyedan, Osceola co, Iowa. Mo.
Dautenhahn, C A, R R No 1, House Springs, Mo. Mo.
Dautenhahn, M C, South Qu'apelle, Sask, Can. Mo.
Dautenhahn, P M, South Qu'apelle, Sask, Can. Mo.
Davick, C, Crary, N Dak. N in A.
Davis, W C, Eve Mills, Monroe co, Tenn. Hol.
*Davy, David A, 2225 Southport av, Chicago, Ill. N Ill.
*Day, C H, Rockwood, Pa. Al.
Deal, J F, Henry, Lincoln co, N C. Tn.
Deaton, John Le Roy, R R No 3, Edinburg, Va. Tn.
Deaton, W A, Hickory, N C. Tn.
Decker, Christian A, Peoria, Ill. G Ia.
Decker, H, R R No 1, La Moille, Ill. G Ia.
Deckmann, Julius, Cedar Rapids, Linn co, Iowa. Mo.
Deffner, E, Wichita Falls, Tex. Mo.
Degner, A G, McFarland, Kan. Mo.
Deguisne, J, Milbank, Grant co, S Dak. G Ia.
Deichmann, A, Linkville, Mich. (n. s.)
Deindoerfer, C J, D D, Waverly, Bremer co, Iowa. G Ia.
Deisher, G R, Jonestown, Lebanon co, Pa. Pa.
*Deitz, Arch'd E, 925 Walnut st, Riverside, Cal. Cal.
*Deitzler, Jeffer M, Lyons Station, Pa. W Pa.
*Deitzler, M Luther, 631 S Front st, Harrisburg, Pa. E Pa.
Dejung, J, jr, Rhinelander, Oneida co, Wis. Wis.
Dejung, J, sr, Cameron, Wis. Wis.
*Delbo, A C, Banning, Cal. Cal.
Deletzke, Alfred H, Industry, Iowa. Mo.
*Delk, Edwin Heyl, D D, 630 N Broad st, Phila, Pa. E Pa.
*Dell, G W, Carson City, Mich. N Ind.
*Delo, Frank S, Hutchinson, Kan. Kan.
*Delo, Isaiah J, Athens, N Y. Hart.
*Delp, William S, German Valley, Morris co, N J. N & N.
Demetrio, Ch H, Emma, Saline co, Mo. Mo.
Deneff, Ernest, Brant, Ont, Can. Buf.
Denninger, A, Watertown, Jefferson co, Wis. (n. s.)
Denninger, E, R R No 1, Columbus, Neb. Mo.
Denninger, G, 663 Delmas av, San José, Cal. Mo.
Denninger, M, Haven, Sheboygan co, Wis. Wis.
Derhammer, G A, Monongehela, Pa. O Jt.
*Derr, C Edward, Ph D, 1309½ Barth av, Indianapolis, Ind. OlB.
*Derr, Samuel J, Upperco, Md. Md.
*Derr, W H, Montoursville, Pa. Sus.
*Derrick, Ira M, 1008 Third st, Rensselaer, N Y. Fr.
Derrick, J B, Augusta, Ga. Ga.
Derrick, J L, Goodman, Miss. Miss.
Derrick, P H E, Ceres, Va. S W Va.
Destinon, J T, Gleason, Wis Mo.
Destinon, V T von, Jackson, Washington co, Wis. Mo.
Dettmann, G A, R R No 6, Appleton, Wis. Wis.
Detzer, Fr, Niles Centre, Cook co, Ill. Mo.
Detzer, J Adam, 345 St Aubin av, Detroit, Mich. Mo E.
Deuber, S, Mankato, Minn. Minn.
Deubler, C, Johnson, Nemaha co, Neb. G Ia.
Dewald, J A, New Brunswick, N J. N Y.
*De Yoe, Luther, 5300 Germantown av, Phila, Pa. E Pa.
Dianiska, A, Peckville, Pa. Pa.
Dick, A G, Blackwell, Kay co, Okla. Mo.
Dicke, P H (*P Emer*), R R No 3, Bonduel, Wis. Mo.
*Dickey, E F, Ford City, Armstrong co, Pa. Pb S.
*Didlankies, V D, Humboldt, S Dak. G Neb.
*Dieckhoff, G J F, Welga, Ill. Wart.
Dieckhoff, W, Weston, W Va. O Dis.
Dieckstahl, R G C, Town Line, Erie co, N Y. Im.
*Diekhoff, F G, Butler Centre, Iowa. Wart.
Diederich, C W, R R No 4, Monroeville, Ind. Mo.
*Diefendorf, Chauncey, Philmont, N Y. Fr.
*Dieffenbach, Walter, Newton, Iowa. Ia.
*Diehl, Chas F, Chambersburg, Pa. W Pa.
*Diehl, John H, St. Clairsville, Pa. Al.
*Diehl, Samuel A, Bendersville, Pa. W Pa.
*Diehl, Samuel S, Kintnersville, Bucks co, Pa. E Pa.
*Diehl, Wm K, Middleburg, Pa. C Pa.
Dielmann, Ph, Bridgewater, Mich. O Jt.
Diemer, G, Brownton, McLeod co, Minn. O Jt.
Diemer, Hermann, R R No 5, Defiance, Defiance co, Ohio. Mo.
Diener, George J, R R No 1, Leechburg, Pa. Pb C.
Dierker, W H, R R No 3, Seymour, Mo. Mo.
Dies, C F, Egg Harbor City, N J. (n. s.)
Diesen, J A, Washburn, N Dak. Nor U.
Dieter, H, Mandan, Morton co, N Dak. G Ia.
*Dieterly, Erwin, Springtown, Bucks co, Pa. E Pa.
Dietrich, Ivan, 3144 Brighton Road, Allegheny, Pa. Pb C.
Dietrichson, Isak L P, Jersey City, N J. N in A.
Dietrichson, P A, Menomonee, Wis. Nor U.
*Dietterich, Elmer E, New Chester, Pa. W Pa.
*Dietterich, J Eugene, Oreland, Pa. E Pa.
Dietz, Chr, Milwaukee, Wis. Mo.
Dietz, Daniel, R R No 2, Bellevue, Iowa. G Ia.
Dietz, George, Connellsville, Pa. Pb C.
Dietz, J C, Orangeburg, S C. S C.
Dietz, K F W, 1324 8th st, Port Huron, Mich. G Ia.
*Diffenderfer, George M, Carlisle, Pa. W Pa.
Dilges, J F, R R No 2, Waverly, Iowa. G Ia.
Dillman, George, Fostoria, Seneca co, Ohio. O Jt.
Dimke, W P, Edon, Ohio. G Ia.
*Dimm, Prof Jonat'n R, D D, Selinsgrove, Pa. Sus.
Dingeldey, J, 64 Elsinora st, Cleveland, Ohio. O Jt.
*Dingman, Edwin, 812 John st, West Hoboken, N J. N & N.
*Dinwiddie, E C, Springfield, O., Washington, D C. Wit.
*Dirks, J H, R R No 1, South Auburn, Neb. G Neb.
Discher, Albert, Boyer, Crawford co, Iowa. Mo.
*Dise, Benjamin S, Avis, Pa. Sus.
Dittmar, Geo F, Rochester, Fulton co, Ind. Cgo.
Dittmer, E F A, Carnegie, Allegheny co, Pa. O Jt.
Diven, George S, 74 Lafayette av, Brooklyn, N Y. S W Va.
*Diven, W H, Newport, Pa. C Pa.
Dobberfuhl, Fr, Sandy, Or. Mo.
Dobberstein, E A, Stendal, Pike co, Ind. O Jt.
Dobler, A, Rockport, Spencer co, Ind. Mich.
Dobratz, Gustav, Fairhaven, Mich. G Ia.
Doden, John, Wilton Junction, Iowa. G Ia.
Doederlein, Ferdinand, 2579 Hamlin av, Chicago, Ill. Mo.
Doederlein, Paul, Dundee, Ill. Mo.
Doege, G W F, Hartford, S Dak. Mo.
Doehler, Chr A F, Two Rivers, Manitowoc co, Wis. Wis.
Doerffler, Al, 1229 Monroe st, St Louis, Mo. Mo E.
Doerfler, A C, R R No 14, Ft Wayne, Ind. Mo.
Doerfler, J (*P Emer*), Granger, Tex. G Ia.
Doering, Edward, Portland, Oregon. Mo.
Doering, G A, Ellis, Kan. G Ia.
Doering, G F L, 4 State st, New York, N Y. N Y.
Doermann, Henrick K G, St Paul, Minn. O Jt.
Doermann, J E A, 907 Westminster st, Washington, D C. O Jt.
Doermann, J H (*P Emer*), Manassas, Va. O Jt.
Doermann, M P F, Blue Island, Ill. O Jt.

Doerr, Frederick, 917 Tatnall st, Wilmington, Del. Pa.
Doerr, Philip, Adamsburg, Westmoreland co, Pa. Pb C.
Doescher, John, Detroit, Wash. O Jt.
Doescher, J F, R R No 3, Oregon City, Ore. O Jt.
Doeving, Carl, 194 Kent st, Brooklyn, N Y. N in A.
*Dolbeer, Wm H, Belleville, Pa. C Pa.
Dolven, A O, R R No 1, Morris, Minn. N in A.
*Dominic, John J, D D, Gloversville, Fulton co, N Y. Hart.
Domsch, Karl T, Olpe, Lyon co, Kan. Mo.
Dommersnes, M P, 2531 Ogden st, Denver, Col. Nor U.
Donath, F M, R R No 87, Dane, Wis. G Ia.
Donner, A, R R No 3, Sandusky, Mich.. Mo.
Dorf, A T, Nysted, Neb. D in A.
Dorf, G A, McPherson, Kan. Sw A.
Dorn, H A A, West Falls, N Y. Mo.
Dorn, L William, Fort Wayne, Ind. Mo.
Dornbirer, A H, Sandusky, Erie co, Ohio. O Jt.
Dornbirer, Paul, North Washington, Ohio. O Jt.
*Dornblaser, E H, DD, 183 Linden av, Springfield, Ohio. Wit.
*Dornblaser, S G, Bucyrus, Ohio. Wit.
*Dornblaser, Thos F, DD, 782 Hamilton Ct, Chicago, Ill. NIll.
Dornfeld, E F, 164 Garfield av, Milwaukee, Wis. Wis.
Dornfeld, E, Marshall, Wis. Wis.
Dornfeld, E P, Marlow, Ala Wis.
Dornseif, L W, Decatur, Ind. Mo.
Dornseif, Ph J, Wilton Junction, Muscatine co, Iowa. Mo.
*Dorow, Hugo, Golden, Adams co, Ill. Wart.
Dorpat, L G, Wayside, Wis. Mo.
Dorullis, J, Denver, Bremer co, Iowa. (n. s.)
Doswell, J H, Gold Hill, N C. Mo.
Doswell, S A, Mt Pleasant, N C. Mo.
*Doty, R W, Westminster, Md. Md.
*Douglas, L C, Lancaster, Ohio. Mia.
Douglas, R S, Barboursville, Va. S W Va.
Dowidat, Chr, Oshkosh, Wis. Wis.
Dowidat, J, R R No 15, Larsen, Wis. Wis.
Dowidat, P, 625 Main st, N E, Minneapolis, Minn. Minn.
Dozer, Chas Edw, Freeport, Pa. Pb C.
Dozer, C L V, Cleveland, Ohio. Pb C.
Drach, Geo, 29 E Mt Pleasant av, Mt Airy, Phila, Pa. Pa.
Drach, W C, 416 Prospect av, Syracuse, N Y. N Y.
Drahn, W, 239 Yates st, Victoria, B C. G Ia.
Dralle, H, Medina, N Dak. G Ia.
*Drawbaugh, David P, 1510 3d st, Altoona, Pa. Al.
*Dreibelbis, E Luther, Melrose, N Y. Hart.
Dreng, J O, 1376 N Spaulding av, Chicago, Ill. N in A.
*Dressel, Frank A, Spencerville, Ind. N Ind.
Dressler, Wm Geo, Findlay, O. O Dis.
Drewes, C F, 4108 Natural Bridge Road, St Louis, Mo. Mo.
Drews, G, Plain View, Wabasha co, Minn. Mo.
Drews, H, Pine Island, Minn. O Jt.
Drews, L, Krem, N Dak. G Ia.
Drexel, Theo, R R No 5, Kewanee, Ill. G Ia.
Drexler, J, R R No 2, Arlington Heights, Ill. Mo.
Dreyer, C, Iowa City, Iowa. Mo.
Dreyer, F, Hillsdale, Mich. Mo.
Dreyer, L C, 614 Erie st, Toledo, Ohio. O Jt.
Dreyer, Peder, 1209 S I st, Tacoma, Wash. Nor U.
Drignat, Peter, 313 Pine st, Philadelphia, Pa. Mo.
Droegemueller, Christoph, Peoria, Ill. Mo.
Droegemueller, F, R R No 2, Herington, Kan. Mo.
Droegemueller, J, Palatine, Ill. Mo.
Droegemueller, Wm C, Tigerton, Wis. Mo.
Druckenmiller, George D, Nazareth, Pa. Pa.
Druckenmiller, J D, Rogers City, Pr Isle co, Mich. Mo.
Dry, Charles F, Mifflinville, Columbia co, Pa. Pa.
Dubberstein, A, R R No 1, Groton, S Dak. Mo.
Dube, Wm E, R R No 7, Taylor, Tex. Mo.
Dubpernell, F, North East, Erie co, Pa. Mo.
Duchow, J A, R R No 1, Mount Angel, Ore. Mo.
Duckwitz, J W, Newton, Kan. Mo.
Duea, E, Armstrong, Iowa. Hau.
*Duebeck, M, Brussells, Ill. Wart.
*Duecker, C F, Johnson, Neb. G Neb.
*Duehrkop, Immanuel, Emerald, Neb. G Neb.
Duemling, Enno, 764 36th st, Milwaukee, Wis. Mo.
Duerr, Emil, Almond, Portage co, Wis. Mo.
Duerr, F J, Sioux City, Iowa. O Jt.
Duerr, J A, R R No 3, Annandale, Minn. Mo.
Duerschner, F H, Talmage, Otoe co, Neb. G Ia.
Duerschner, J, West New Brighton, S I, N Y. N Y.
Duessel, Otto, Bristol, Conn. Mo.
*Duncan, J O, 1123 Highland av, Louisville, Ky. Ol B.

*Dunbar, Wm H, D D, 1900 St Paul st, Balto, Md. Md.
Dunlap, Chas R, 478 S Claremont av, Chicago, Ill. Cgo.
*Dunlap, G W, Ph D, Elwood, Ind. Ol B.
*Dunlap, J Addison, Ph D, Lilly, Cambria co, Pa. Al.
*Dunlap, Wilton C, Montoursville, Pa. Sus.
Dunn, Jesse A, Donegal, Pa. Pb C.
Durkop, G, Regina, Sask, Can. O Jt.
Durst, Robert R, McKee's Rocks, Pa. Pb C.
*Dutcher, L B, Palatine Bridge, N Y. Hart.
*Dutt, Ephraim, Hollidaysburg, Pa. Al.
Dutton, W A, R R No 2, Gold Hill, Rowan co, N C. N C.
Dybvik, Martin O, McHenry, N Dak. Nor U.
*Dye, S V, Indiana, Pa. Al.
Dyrnes, J, M D (miss'y), Tullear, Madagascar. Nor Fr.
*Dysinger, H, D D, Atchison, Kan. Ia.
*Dysinger, W S, Vandergrift, Pa. Pb S
Dysterheft, A J, Sanborn, Minn. Minn.
Dzilwas, A, Rosebud, Texas. G Ia.

Early, John W (*ret*), 931 N 3d st, Reading, Pa. Pa.
*Earnheart, Turner, Carbondale, Jackson co, Ill. S Ill.
*Easterday, G H, Stewartsville, N J. E Pa.
Eastvold, C J, Jewell, Iowa. Hau.
Ebb, O N, 21 Stearn st, Bristol, Conn. Sw A.
Ebeling, H C, R R No 1, Gaston, Ore. Mo.
Ebendick, A, sr, College Point, Long Island, N Y. Mo.
Ebendick, A, jr, River Rouge, Wayne co, Mich. Mo.
Eberbach, A, Reading, Hamilton co, Ohio. O Jt.
Eberhardt, C A, Arenzville, Cass co, Ill. Mo.
Eberhardt, E, Snohomish, Wash. Mo.
Eberle, Ad, Dowling, Ohio. O Jt.
Eberlein, J M, Niagara Falls, N Y. Mo.
Ebert, Adolph G P, St Clair, Mich. O Jt.
Ebert, Alfred O, New Tripoli, Pa. Pa.
Ebert, C F, Big Falls, Wis. Mo.
Ebert, Detlef Ph, Marysville, Ohio. O Jt.
Ebert, F, Stillwater, Minn. O Jt.
Ebert, H H, 2826 Hadley st, Milwaukee, Wis. Wis.
*Ebert, O F, (*P Emer*), Milwaukee, Wis. Wart.
Eberwine, Charles W, Port Carbon, Schuylkill co, Pa. Pa.
Eck, W J, 11th & Washington sts, Vancouver, Wash. Pac.
Eckert, O, Sturgis, Mich. Mich.
Eckert, Wm, 1034 Washington av, Racine, Wis. Eng N W.
Eckhardt, Chr'n H, Lima, Allen co, Ohio. O Jt.
Eckhardt, Ernst, Blair, Neb. Mo.
Eckhardt, H P, 4827 Lexington av, N E, Cleveland, Ohio. Mo E.
Eckhardt, Immanuel, Anderson, Grimes co, Tex. Mo.
Eckhardt, O O (miss'y), Rajahmundry, Ind. Sw A.
*Eckhart, W C, Dakota, Neb. Neb.
Eckhoff, C, RR No 1, Spring Valley, Fillmore co, Minn. G Ia.
Eckman, F M, Centre City, Minn. Sw A.
Eckman, J W, Dunnell, Minn. Sw A.
Eckman, P J, St James, Watonwan co, Minn. Sw A.
Eckstroem, John A, Worcester, Mass. Sw A.
Eckstrom, C A, 71 Court st, Grand Rapids, Mich. Sw A.
Edblom, Carl P, Andover, Ill. Sw A.
Edgren, A, Prophetstown, Ill. Sw A.
Edlund, C P, Asheville, N C. Sw A.
Edlund, J A, R R No 18, Sparta, Mich. Sw A.
Edman, Carl J, Taylors Falls, Minn. Sw A.
Edman, Emanuel, M D, Cumberland, Wis. Sw A.
Edman, L A, R R No 1, Dundas, Minn. Sw A.
Edquist, P A, Dundurn, Assa, Can. Sw A.
Edward, O J, 933 20th st, Bellingham, Wash. Nor U.
Edwins, A W (miss'y), Fancheng, China. Sw A.
Efird, Jacob K, Manassas, Va. Tn.
Egedahl, H T, Viking, Alta, Can. Nor U.
Eger, Olaf, 933 E 27th st, Los Angeles, Cal. N in A.
Egge, A, Mount Vernon, S Dak. Nor U.
Egge, John I, Hampden, N Dak. Nor U.
Eggen, J Mueller, Lyle, Minn. Nor U.
Eggen, P O, Jamestown, Kan. Nor U.
Eggen, Thore, 225 Cedar av, Minneapolis, Minn. Nor U.
Eggers, Adolphus, Hespeler, Ont, Can. Can.
Eggers, E, Hemingford, Neb. Mo.
Eggers, F H, Watertown, Wis. Mo.
Eggert, H F, Topeka, Kan. Mo.
Eggert, H, R R No 1, Belview, Minn. Minn.
Ehinger, F J C, Plymouth, Luzerne co, Pa. Pa.
Ehlen, J D, Scotland, Bon Homme co, S Dak. Mo.
Ehlers, A, Fort Dodge, Iowa. Mo.
Ehlers, Fr, R R No 2, Newell, Iowa. Mo.
Ehlers, J H, Norborne, Carroll co, Mo. Mo.

Ehlert, F, R R No 1, Clear Lake, S Dak. Minn.
Ehmann, D, Conklin, Mich. Mo.
Ehmke, J, R R No 1, Wausau, Wis. O Jt.
Ehnis, G, Plymouth, Wayne co, Mich. Mich.
*Ehrenfeld, Chas L, Ph D, California, Wash'n co, Pa. E O.
*Ehrhart, Wm H, Brodbecks, Pa. W Pa.
Ehwald, B, Marshall, Lyon co, Minn. O Jt.
Eich, Martin L, Petersburg, Ohio. O Jt.
Eich, Theo H F, Sulphur Springs, Ohio. O Jt.
Eickhoff, Fr H, 1534 Woodlawn st, Indianapolis, Ind. Mo.
Eickmann, M, Watertown, Wis. Wis.
Eickmann, Walter, Van Nest, New York, N Y. N Y.
Eickstaedt, P, La Porte, Ind. Mo.
Eidahl, Ketil O, Wittenberg, Wis. Nor U.
Eide, O E, 216 27th st, Brooklyn, N Y. Nor U.
Eidesvik, E S, Manfred, N Dak. Nor U.
Eifert, R, Floradale, Ont, Can. Mo.
Eifert, Wm, R R No 1, Ottertail, Minn. Mo.
Eifrig, C W G, 210 Wilbrod st, Ottawa, Ont, Can. Mo.
Eigenman, F, Avoca, Wis. G Ia.
Eikeland, A J, Hatton, N Dak. Nor U.
Eikenes, C D, Overly, N Dak. N in A.
Eikjarud, A H, Cashton, Vernon co, Wis. N in A.
Eilts, R H, Redfield, Spink co, S Dak. G Ia.
Einfalt, J C, R R No 6, Brookville, Ind. O Jt.
Einfeldt, M, R R No 1, Deshler, Neb. O Jt.
Eirich, A. Mo.
Eirich, J P, 739 Franklin av, Cleveland, Ohio. O Jt.
Eirich, Michael (*P Emer*), New Minden, Ill. Mo.
Eirich, R, Anderson, Ind. Mo.
Eisenbach, H, Oconto, Oconto co, Wis. O Jt.
Eisenberg, C, Hull, Sioux co, Iowa. G Ia.
Eiszfeldt, Charles F Th, Wauwatosa, Wis. Mo.
Eittreim, K O, Creston, Ill. Hau.
Eitrem, L, Peshtigo, Marinette co, Wis. Nor Fr.
Eix, S B, Fisherville, Ont, Can. Mo.
Ekblad, Theodore, Rock Island, Ill. Sw A.
Ekeberg, G A, Belvidere, Ill. Sw A.
Ekeland, E, Madison, Minn. Nor U.
Ekholm, John, Ph D, Newman Grove, Neb. Sw A.
Ekman, G A, Osage City, Kan. Sw A.
Ekse, J J, Hendricks, Minn. Hau.
Elbert, J E, Easton, Faribault co, Minn. Mo.
Eldien, Wm, Daggett, Mich. Sw A.
Elfstroem, Axel V P, Centerville, Iowa. Sw A.
Eliassen, Henry, R R No 5, Aneta, N Dak. Nor U.
Elle, T A R, R R No 2, Pierpont, S Dak. Nor U.
Ellenberger, H, 874 W Baltimore st, Baltimore, Md. (n. s.)
Ellestad, Nils J, RRNo4, Kenyon, Goodhue co, Minn. NorU.
Ellingsen, Olaf, 1815 4th av, Ballard, Wash. Nor Fr.
Elliot, G A, 834 N Park av, Chicago, Ill. Sw A.
Ellis, Warren J, Jonestown, Pa. Pa.
Elmer, A J, Milaca, Minn. Sw A.
Elmore, J S, Oglethorpe, Ga. Ga.
Elmquist, A F, 728 E 18th st, Minneapolis, Minn. Eng N W.
Elmquist, O A, Ogden, Utah. Sw A.
Elsel, Paul, Madison, S Dak. O Jt.
Elson, Henry W, Ph D, Litt D (*ret*), Athens, O. Pa.
*Elson, Samuel R, Omaha, Neb. Neb.
Elstad, Prof H H, Red Wing, Minn. Hau.
Elstad, O H, Osseo, Wis. Hau.
Elster, H, Enderlin, N Dak. G Ia.
Elvin, Swan N, Quincy, Mass. Sw A.
Elving, Carl E, 3219 S 23rd st, Omaha, Neb. Sw A.
Emch, Wm, Celina, Ohio. O Jt.
Emmel, Albert, Tawas City, Iosco co, Mich. Mich.
*Empie, Alfred R, R R No 1, Wynantskill, N Y. Fr.
*Empie, Chas G, R R No 2, Troy, N Y. Fr.
*Enders, George W, D D, 42 S Duke st, York, Pa. W Pa.
*Enders, George W, jr, Clearfield, Pa. Al.
*Enders, M L, Catonsville, Baltimore, Md. Md.
Endeward, W (*P Emer*), R R No 4, Altamont, Ill. Mo.
*Endrulat, George, Berlin, Neb. G Neb.
Engdahl, A, Ortonville, Minn. Sw A.
Engel, Dr Adolphus O, Shiocton, Wis Wis.
Engel, G, 1768 Court st, Salem, Oreg. Mo.
Engel, J H, Ashton, Neb. Mo.
Engel, J, Fairfax, Renville co, Minn. Minn.
Engel, Theo, Montrose, Minn. Minn.
Engelbert, F, Braddock, Pa. Mo.
Engelbert, P C, Leland, Mich. Mo.
Engelbrecht, Prof A, Waverly, Bremer co, Iowa. G Ia.
Engelbrecht, H, sr, 905 W 21st st, Chicago, Ill. Mo.
Engelbrecht, H, jr, 905 W 21st st, Chicago, Ill. Mo.
Engelbrecht, O H, R R No 4, Falls City, Neb. Mo.
Engelbrecht, W, R R No 2, Cissna Park, Ill. G Ia.
Engelder, C, jr, Hoboken, N J. Mo.
Engelder, Th, Mt Clemens, Macomb co, Mich. Mo.
Engelhart, F, Wittenberg, Wis. (n. s.)
Engelke, W F, Manilla, Iowa. G Ia.
*Enger, J R, Knox, Ind. N Ind.
Engerholm, Johan N, Homestead, N Dak. Nor U.
Engers, E L T, Barberton, Ohio. O Dis.
Engers, R E M, Defiance, Ohio. O Dis.
Engh, Hagbart, Black River Falls, Wis. Nor U.
Engholm, J M C, Rolfe, Iowa. Dan U.
*Englar, G W, 310 Sheridan av, Pittsburg, Pa. Pb S.
Engler, L A, 117 1st av, New York, N Y. Slov.
Englert, J, Long Prairie, Minn. Mo.
*English, John S, Stoystown, Pa. Al.
Englund, Martin J, East Greenwich, R I. Sw A.
Engstrand, F A, Worcester, Mass. Sw A.
Engum, H G, Rolfe, Iowa. Nor U.
Engvall, J A, McPherson, Kan. Sw A.
Enstam, A J, 225 2d st, Ridgeway, Pa. Sw A.
Eppling, Fr, jr, Algoma, Wis. Wis.
Epting, Monroe J, 1413 Bull st, Savannah, Ga. Ga.
Epting, T B, 301 N Main st, Sumter, S C. S C.
Erb, Jesse S, Slatington, Lehigh co, Pa. Pa.
Erbe, Otto, Boone, Iowa. Mo.
Erbes, Henry C J, 68 Grape st, Rochester, N Y. N Y & N E.
Erck, H, sr, 150 Bowen st, Oshkosh, Wis. Mo.
Erck, H, jr, Florence, Douglas co, Neb. Mo.
Erdahl, Gullik M, Barrett, Grant co, Minn. N in A.
Erdman, Asapha E, Nazareth, Northampton co, Pa. Pa.
*Erdman, H C, 1918 Wayne st, Swissvale, Pa. Pb S.
Erdmann, G, Pinckneyville, Ill. Mo.
Erdmann, Hugo R, 119 Jackson st, Johnstown, Pa. Pb C.
*Erick, E W, Spencerville, Ind. N Ind.
Erickson, Edw, Kenmare, N Dak. Nor Fr.
Erickson, S E, Blair, Neb. Dan U.
Ericsson, A E, 39 Pennington av, Passaic, N J. Sw A.
Eriksen, Edward, Maynard, Minn. Nor U.
Eriksen, E A, Billings, Mont. Nor U.
Eriksen, J A, Eleva, Wis. Nor U.
Eriksen, M B, Maynard, Chippewa co, Minn. Nor U.
Eriksen, O J, R R No 5, Montevideo, Minn. Nor U.
Erikson, Gustaf L, Wenona, Ill. Sw A.
Eriksson, E M, Holmes City, Minn. Sw A.
Erkander, K J, East Orange, N J. Sw A.
Erlander, J E, Cedar, Minn. Sw A
Ermisch, E, Fredericksburg, Tex. G Ia.
*Ernest, Harry B, Boiling Springs, Pa. W Pa.
*Ernsberger, C S, D D, Upper Sandusky, Ohio. Wit.
*Ernsberger, H B, Freeport, Pa. Pb S.
Ernst, Aug, 515 S 27th st, Tacoma, Wash. Wis.
Ernst, A C, Stillwater, Minn. O Jt.
Ernst, Pres A F, Watertown, Wis. Wis.
Ernst, Prof H, D D, 925 York st, St Paul, Minn. O Jt.
Ernst, Louis, R R No 3, Howells, Neb. Mo.
Erthal, F W, Mayer, Minn. Mo.
Esbjorn, Constantine M, Ph D, Kingsbury, Cal. Sw A.
Eschbach, Louis, Neola, Iowa. Mo.
Esemann, Fr C, 1203 Milwaukee av, Racine, Wis. Mo.
Espeseth, O K, 2451 W Indiana st, Chicago, Ill. Nor U.
Esser, Prof N N, Lyle, Minn. Nor U.
Essig, H W, Rogers City, Mich. Mo.
Estel, Ph Samuel, Venedy, Ill. Mo.
Estel, Th S, Venedy, Ill. Mo.
*Estell, Thomas A, R R No 1, Edinburg, Ind. Ol B.
Esterly, F T, Philadelphia, Pa. Pa.
Estrem, Prof A, Clinton, Iowa. G Ia.
Estrem, O, Waco, Texas. N in A.
*Etter, Charles B, Wadsworth, Medina co, Ohio. E O.
Ettwein, Oliver F, Noxen, Pa. Pa.
Euchler, W, Poughkeepsie, N Y. N Y.
Evald, C A, D D, 218 Sedgwick st, Chicago, Ill. Sw A.
*Eveler, G H, Rossville, Pa. W Pa.
*Everett, Thomas T, D D, York, Pa. W Pa.
Evenson, A J, Eureka, Kan. Hau.
Evenson, Gulb, Volga, Brookings co, S Dak. Hau.
Evers, F, Steeleville, Ill. Mo.
Evers, Theo, Medina, N Dak. Mo.
Everson, C S E, 630 Henry st, Brooklyn, N Y. N in A.
Evert, J E A, Springfield, Mass. Sw A.
Evjen, J O, Ph D, Gettysburg, Pa. Nor U.

*Exline, M Luther, Stafford, Kan. Kan.
*Eyler, Clarence A, Waynesboro, Pa. E Pa.
Eyler, George, Youngstown, Ohio. Mo.
Eyrich, G, Genesee, Idaho. O Jt.
*Eyster, Charles M, 1824 E Balto st, Baltimore, Md. Md.
*Eyster, William F, D D, Crete, Saline co, Neb. Neb.
*Ezekiel, M D, Little Falls, N Y. Fr.

Faber, August, Clinton, Iowa. D in A.
Fackler, E C, 3 Baltimore av, Baltimore, Md. Mo E.
Fackler, J, Adrian, Lenawee co, Mich. Mo.
Fackler, J, R R No 5, Osseo, Hennepin co, Minn. Mo.
Fackler, J P, R R No 2, St Charles, Mo. Mo.
Fadum, J I, Virginia, Minn. Nor U.
Faedtke, H, Wheaton, Minn. Mo.
Fahner, R, 409 W Chicago av, Chicago, Ill. G Ia.
*Fahs, W H, Mifflintown, Pa. C Pa.
Fair, Peter A, 714 6th av, Helena, Mont. Sw A.
*Fake, Byron E, D D, Hartwick Seminary, N Y. Fr.
Falck, Chr, Manistique, Mich. N in A.
Falke, R L, New Melle, Mo. Mo.
Falkenberg, A, New Fountain, Tex. G Ia.
Fandrey, G A, 367 25th st, Chicago, Ill. G Ia.
Fant, A T, Iron Mountain, Mich. Sw A.
Fark, K, 424 N 10th av, St Cloud, Minn. Mo.
Farness, B P, Tell, N Dak. Nor Fr.
Farseth, O E, R R No 1, Amherst Junction, Wis. Nor U.
*Fasold, Peter B, Burkittsville, Md. Md.
*Fassold, Calvin, Ph D, Hughesville, Pa. Sus.
*Fastnacht, Abr G, D D, Dover, Pa. W Pa.
Fatnes, P J, Frankfort, Mich. N in A.
Faulstich, W, Whittemore, Kossuth co, Iowa. Mo.
Fechner, G A, North Lima, Ohio. Pb C.
Fechtenberg, C H, Latimer, Iowa. N in A.
Fedder, O, 2116 E Union st, Seattle, Wash. Mo.
Feddersen, A P, 4259 Swan av, St Louis, Mo. Mo.
Feddersen, M H, R R No 1, Tinley Park, Ill. Mo.
Feddersen, P N, R R No 2, Bethalto, Ill. Mo.
Feeger, A J, Richmond, Ind. O Jt.
Fegley, C K, 1201 Green st, Harrisburg, Pa. Pa.
Fegley, G S, Souderton, Pa. Pa.
Fegley, Prof Henry N, DD, Mechanicsburg, Cumb. co, Pa. Pa.
Fegley, Wm Oliver, Trappe, Montg. co, Pa. Pa.
Fehlau, R, Chunchula, Ala. Mo.
Fehner, H B, Seward, Neb. Mo.
Fehr, Wm H, 163 Hawkins av, Pittsburg, Pa. Pb C.
Feiertag, H H G, Fergus Falls, Minn. Mo.
Feiertag, Johannes T, 10310 H av, sta. S, Chicago, Ill. Mo.
Feiner, C F, 2637 Western av, Cincinnati, Ohio. Im.
Feistner, L, (*P Emer*), Woonsocket, S Dak. O Jt.
*Feix, H S, Alameda, Cal. Cal.
*Feldman, Wm H, 552 W 184th st, N Y, N Y. N & N.
Felger, J C, Box 616, San Antonio, Tex. O Jt.
Felland, Prof O G, Northfield, Rice co, Minn. Nor U.
Felten, E H, Inlet, Quebec, Can. Mo.
*Felton, Anthony K, Smithville, Ohio. E O.
*Felton, Ephraim, 914 Canton st, Baltimore, Md. Md.
Fendler, G, Fairfield, Wash. O Jt.
Fenker, H C, Camp Chase, Ohio. O Jt.
*Fenner, Harlan K, D D, 2401 W Jeff.st, Louisville, Ky. Ol B.
*Fenstermacher, Ira Z, North Hope, Pa. Pb S.
Ferber, G, Lake City, Minn. Mo.
Fertsch, J G, Verona, N Dak. G Ia.
Ferm, O W, 636 E 6th st, Davenport, Iowa. Sw A.
*Fernsler, Moses, 428 N 5th st, Lebanon, Pa. E Pa.
Fesperman, Jos H, Salisbury, N C. N C.
Feth, Prof H, Hawthorne, N Y. Mo.
Fetherolf, D E, Freeburg, Pa. Pa.
Fetter, Clinton R, Telford, Montgomery co, Pa. Pa.
*Fetterolf, James H, North Robinson, Ohio. Wit.
*Fetterolf, Rob't F, Selinsgrove, Pa. Sus.
Fettinger, Wm, New Prague, Minn. Minn.
Feustel, G A, Amherst, Wis. Mo.
Fichthorn, Andrew S, Lewistown, Pa. Pa.
Ficken, Aug, Rathdrum, Idaho. Mo.
Ficken, D M, Benson, Woodford co, Ill. G Ia.
Ficken, Fr, Rock, Minn. O Jt.
Fickenscher, G (*P Emer*), Lohman, Cole co, Mo G Ia.
*Fickinger, Charles, Jersey Shore, Pa. Sus.
Fiebelkorn, Alb, Genesee, Idaho. O Jt.
Fiebke, Wm, St Paul, Minn. O Jt.
Fiehler, Joseph, Butternut, Wis. Mo.
Fiene, E, 345 Ideal st, Buffalo, N Y. Mo.
Figenbaum, K, Esmond, N Dak. N in A.
Fihn, Lars J, Calgary, Alberta, Can. Sw A.
Files, D W, Mt Sidney, Va. Va.
*Finch, Herbert, 5001 Hazel av, Phila, Pa. E Pa.
Finck, Wm J, 544 Walker st, Augusta, Ga. Cgo.
Fink, Theo F, R R No 15, South Kaukauna, Wis. Wis.
Finkbeiner, A, Athol, Kan. G Ia.
*Finkbiner, J W, DD, 315 E Platte av, Colo Springs, Col. R Mtn.
Finke, G, Cameron, Idaho. O Jt.
Finke, H, Iron Ridge, N Dak. G Ia.
Finstad, Martin, Viroqua, Wis. Nor U.
Finster, R F, Culbertson, Neb. Mo.
*Firey, Milton J, DD, 920 Holmes st, Kansas City, Mo. Wit.
Firnhaber, August, R R No 2, Sterling, Neb. Mo.
Firnhaber, Ed, R R No 6, Janesville, Minn. Mo.
Firnhaber, Karl, R R No 10, Columbus, Ind. Mo.
*Fischer, A H F, D D, 63 N 4th st, Easton, Pa. E Pa.
Fischer, August, 1856 N Camac st, Philadelphia, Pa. Pa.
Fischer, C D, McZena, Ohio. O Jt.
Fischer, C G, 152 Vandervoort st, N Tonawanda, N Y. N Y.
Fischer, Edward, Beaumont, Tex. Mo.
Fischer, Ed H, Danbury, Conn. Mo.
Fischer, G, 156 Court st, Newark, N J. Im.
Fischer, G, Johnson, Big Stone co, Minn. Minn.
Fischer, Geo J, Aurora, Ind. Mo.
Fischer, G W, R R No 1, Spring, Tex. Mo.
Fischer, H, Billings, Minn. O Jt.
Fischer, J Leonard, Beaver Falls, Pa. Pb C.
*Fischer, M H, 146 Barney st, Wilkesbarre, Pa. Sus.
Fischer, Oscar W, 59 Oak st, Bridgeton, N J. Pa.
Fischer, W H G, R R No 1, Whitmore Lake, Mich. Mich.
Fischer, W von, Winthrop, Minn. O Jt.
*Fischer, Wm E, D D, Shamokin, North'd co, Pa. Sus.
Fischer, W L, R R 9, Napoleon, Ohio. Mo.
Fisher, Chas L T, Cape Charles, Va. N C.
Fisher, C P, Faith, N C. N C.
Fisher, Prof J H C, Mt Pleasant, N C. N C.
Fisher, Wm K, Spring City, Pa. Pa.
Fjelde, Jacob, Waukon, Iowa. Nor U.
Fjeldstad, Halvor O, Granite Falls, Minn. Nor U.
Fjeldstad, R K, Springfield, Minn. Nor U.
Flaaten, O T O, Phillips, Wis. N in A.
Flach, Ernst, 420 Warner av, Peoria, Ill. Mo.
Flach, W, (*P Emer*) Hastings, Neb. Mo.
Flachmeier, William, Pflugerville, Travis co, Tex. G Ia.
Flachsbart, Martin, Danvers, Ill. Mo.
Fladmark, S, Kenmare, N Dak. N in A.
Flagstad, Olaf J, 756 Cook st, St Paul, Minn. Nor Fr.
*Flanders, Elmer J, Ramsey, N J. N & N.
*Flath, Fred'k S, 238 Wyona st, Brooklyn, N Y. N & N.
*Flath, J F, 238 Wyona st, Brooklyn, N Y. N & N.
Flathmann, H, Aurora, Or. O Jt.
*Fleck, Cyrus L, Riegelsville, Bucks co, Pa. E Pa.
*Fleck, E Lee, 706 Second av, Sterling, Ill. N Ill.
*Fleck, Henry R, Huntingdon, Pa. Al.
*Fleck, Lindley N, Nittany, Pa. C Pa.
Fleckenstein, E J, 87 Maple st, Yonkers, N Y. Mo.
Fleckenstein, M W (miss'y), Cruz Alta, Brazil, S A. Mo.
Fleckenstein, Theo, Stockton, Cal. Mo.
Fleischmann, A, Milford, Neb. G Ia.
Fleischfresser, H, Lake Geneva, Wis. Wis.
Flekke, M, Gary, Norman co, Minn. N in A.
Flentje, H, Sheldon, Iowa. G Ia.
*Flick, Henry H, Manchester, Md. Md.
*Flickinger, J A, Takoma Park, D C. Sus.
Flierl, J, Blossom, Erie co, N Y. N Y.
Floren, Eric, Melby, Minn. Sw A.
Floren, J E, Ph D, Salina, Saline co, Kan. Sw A.
*Floto, C F, Cumberland, Md. Al.
*Floyd, David B, D D, Selinsgrove, Pa. Md.
Fluck, John F C, 2439 N 7th st, Phila, Pa. Pa.
*Focht, John B, D D, R R No 1, Plainville, Conn. Sus.
Foehlinger, F W (*PEm*), Yonkers, Westchester co, N Y. Mo.
Foelsch, H, Streator, Lasalle co, Ill. G Ia.
Foerde, N, Starbuck, Minn. N in A.
Foerster, F (miss'y), Barugur, Madras Pres, India. Mo.
Foerster, H, William Penn, Tex. Mo.
Fogelman, David L, Denver, Lancaster co, Pa. Pa.
Fogelstroem, Erik A, (Im Hosp), Omaha, Neb. Sw A.
Folk, Edward L, Middlebrook, Augusta co, Va. Va.
*Follmer, H Newton, Huntingdon, Pa. Al.
Fonkalsrud, Alfred O, Fargo, N Dak. Nor U.
Ford, J H, Valley Springs, S Dak. Sw A.

*Ford, L, Mt Morris, Ill. N Ill.
Fors, A P, 6206 Peoria st, Chicago, Ill. Sw A.
Forsander, N, D D, 608 38th st, Rock Island, Ill. Sw A.
Forsberg, G E, 254 E 10th st, Erie, Pa. Sw A.
Forsberg, J, Traverse City, Mich. Sw A.
Forsberg, Nils J, Calumet, Mich. Sw A.
*Forscht, A C, Ph D, Hanover, Pa. W Pa.
Forslund, J A, R R No 1, Salem, S Dak. Sw A.
Forthun, Chr, Skjolden, Norway. Nor U.
*Fortney, Geo W, Suffern, Rockland co, N Y. N & N.
Fosmark, O N, Fergus Falls, Ottertail co, Minn. N in A.
Fosnes, Hans O, Fertile, Iowa. Nor U.
Foss, Lars, Kathryn, Barnes co, N Dak. N in A.
Foss, L C, 2930 Lombard av, Everett, Wash. N in A.
Fosse, P M, Poulsbo, Wash. Nor Fr.
Fossum, Prof A, Ph D, Northfield, Minn. Nor U.
Fossum, Jens E, 216 9th av, Ashland, Wis. Nor Fr.
Fossum, L O (miss'y), Urmia, Persia. Nor U.
Fossum, Th O, 2616 W 5th st, Duluth, Minn. Nor U.
*Foulk, David Z, York Springs, Pa. Neb.
Fox, Clarence M, R R No 1, Hartshorn, N C. N C.
Fox, David S, Crockett Depot, Va. S W Va.
*Fox, John T, Dillsburg, Pa. W Pa.
Fox, Prof Luther A, D D, Salem, Roan co, Va. S W Va.
*Francis, J M, 714 E Capital av, Springfield, Ill. C Ill.
Francis, Sam'l A K, 1431 S 10th st, Philad'a, Pa. Pa.
Franck, E G, Big Rapids, Mecosta co, Mich. Mo.
Francke, G, Keystone, Iowa. Mo.
Frank, A Charles A, R R No 1, Albert, Kan. Mo.
Frank, Prof A H, Watertown, Wis. Wis.
Frank, C A, Evansville, Ind. Mo.
Frank, C F, Fort Plain, N Y. N Y.
Franke, C H, 72 E 87th st, New York, N Y. Mo.
Franke, F W, R R No 11, Fort Wayne, Ind. Mo.
Franke, G C, 2724 Burgundy st, New Orleans, La. Mo E.
Franke, J P, Waupun, Wis. G Ia.
Franke, R C, Farmville, Va. Mo.
Frankenfield, Ira F, Tower City, Pa. Pa.
Frankenstein, C A, R R No 17, Sanborn, N Y. Mo.
*Frants, John Luther, 801 C st, S W, Washington, D C. Md.
Franz, H, Fairfax, Minn. Minn.
Franzen, A H, Boise, Idaho. Sw A.
Franzen, Daniel H, George, Iowa. G Ia.
Franzen, J, R R No 4, Clay Center, Kan. Sw A.
Franzeen, Swan C, Hartford, Conn. Sw A.
Franzmann, W, Lake City, Minn. Minn.
*Fraser, Geo W, 1338 S 25th st, Omaha, Neb. Neb.
*Freas, William, jr, 860 E 165th st, N Y, N Y. N & N.
*Freas, Wm S, D D, 1110 Bolton st, Baltimore, Md. Md.
Freche, R (miss'y), Vaniyambadi, East India. Mo.
*Frederick, A A, Altamont, Albany co, N Y. Hart.
*Frederick, P W H, 327 N Madison av, Pasadena, Cal. Cal.
*Frederick, T J, Spring Church, Armstrong co, Pa. Pb S.
*Frederick, Walter, Woodstock, N Y. Hart.
Frederking, Aug, 7623 Madison av, Chicago, Ill. Mo.
Fredrich, E, Helenville, Wis. Wis.
Fredlund, P E, Morristown, N J. Sw A.
Freed, Chas A, 1309 Laurel st, Columbia, S C. S C.
Freese, F, R R No 1, Emery, S Dak. Mo.
Frehner, Jacob, Taylor, Tex. G Ia.
Freimuth, H, Liberty, N Y. N Y.
Fremling, John, D D, R R No 1, Cologne, Minn. Sw A.
Frese, A W, Millerton, Neb. Mo.
Frese, E A, R R No 2, Linn, Kan. Mo.
Frese, E J, 1003 S 20th st, Omaha, Neb. Mo.
Frese, H C Jul, R R No 1, Hooper, Neb. Mo.
Frese, H C W, Denison, Ia. Mo.
Frese, Theo, Nelson Neb. Mo.
Freseman, C A D, Mars, Pa. O Jt.
Fresemann, H P, 55 E Walnut Lane, Ger't'n, Phila, Pa. Pa.
Fretz, F K, Ph D, 1314 Spring Garden st, Philadelphia, Pa. Pa.
Freudenreich, C, R R No 3, Marissa, Ill. (n. s.)
Freund, John, Barney, Marathon co, Wis. Wis.
Frey, A N, 213 Warwick st, Brooklyn, N Y. Mo.
Frey, H J, R R No 5, Seymour, Ind. Mo.
Frey, J F, 30 Jefferson st, Brooklyn, N Y. Mo.
Frey, L F (*P Emer*), Fairmont, Martin co, Minn. Mo.
Frey, O, Allegan, Mich. Mich.
Frey, P B, Richmond Hill, N Y. Mo.
Frey, T S, 17 Doscher av, Brooklyn, N Y. Mo.
Frey, William A, 73 4th av, Albany, N Y. Mo.
Frey, W E, 723 W Brown av, Erie, Pa. Pb C.
Frey, W W, New Haven, W Va. Va.

Freyberg, L F, Pomeroy, Ohio. O Jt.
Freytag, H, Belgrade, Stearns co, Minn. G Ia.
Frich, Prof J B, 1326 Vine Place, Minneapolis, Minn. N in A.
Frick, J, Hutchinson, Minn. Minn.
Frick, Wm K, DD, 2305 Cedar st, Milwaukee, Wis. Eng N W.
*Fricke, H M, Madison, Neb. G Neb.
Fricke, K J, Aurora, Ill. Mo.
Friday, F W, 5313 N Front st, Olney, Phila, Pa. Pa.
Fridlund, D, Meriden, Conn. Sw A.
Friedmann, Nath'l, 73 E 85th st, New York, N Y. Mo.
Friedrich, A O, Rose Bud, Mo. Mo.
Friedrich, E M, Rock Rapids, Iowa. Mo.
Friedrich, Julius A, St Charles, Mo. Mo.
Friedrich, M L, Luckey, Ohio. O Jt.
Friedrich, W, Waconia, Carver co, Minn. Mo.
Frieling, C, Weimar, Tex. G Ia.
Frincke, C J T, Grand Rapids, Mich. Mo.
Frincke, H, Monroe, Mich. Mo.
Frincke, O H, R R No 2, Standish, Mich. Mo.
Frischkorn, John, Ambridge, Pa. Pb C.
Frisk, C E, 811 S 8th st, Tacoma, Wash. Sw A.
*Fritch, G W, Augustaville, Pa. Sus.
*Fritsch, George W, 40 Spring st, Amsterdam, N Y. N & N.
Fritsche, P B, Greeley, Colo. Mo.
Fritschel, Gottlieb, New Hampton, Iowa. G Ia.
Fritschel, George J, Dubuque, Iowa. G Ia.
Fritschel, Herm'n L, 2100 Cedar av, Milwaukee, Wis. G Ia.
Fritschel, Prof J, Clinton, Clinton co, Iowa. G Ia.
Fritschel, Prof M, Dubuque, Iowa. G Ia.
Fritz, E G, R R No 2, Boyd, Minn. Minn.
Fritz, J, Lawrenceburg, Ind. O Jt.
Fritz, J H C, 37 Covert st, Brooklyn, N Y. Mo E.
Fritz, Prof R L, Hickory, N C. Tn.
Fritzke, G E, Hutchinson, Minn. Minn.
Frodeen, J J, R R No 7, Cannon Falls, Minn. Sw A.
Froeberg, P, 109 Benham av, Bridgeport, Conn. Sw A.
*Froehlich, Paul (T Sem), Gettysburg, Pa. E Pa.
Froehlke, A, Neenah, Wis. Wis.
Froiland, G S, Milan, Minn. Nor U.
Frojen, Lars H, Edberg, Alberta, Can. Nor Fr.
*Frontz, C E, Chicora, Butler co, Pa. Pb S.
Frosch, M J, (miss'y) Santa Cruz, Brazil, S A. Mo.
Frost, H Hansen, Sheyenne, N Dak. N in A.
Frost, J A, 1816 15th av S, Minneapolis, Minn. Sw A.
Fruechtenicht, Hermann F, Elgin, Kane co, Ill. Mo.
Frueh, N, San Antonio, Texas. O Jt.
Fry, Charles L, 1920 N 7th st, Philadelphia, Pa. Pa.
Fry, Franklin F, 12 Grove st, Rochester, N Y. N Y & N E.
Fry, Prof Jacob, D D, (Mt Airy) Philadelphia, Pa. Pa.
*Fryberger, A Z, South Whitley, Ind. N Ind.
*Fryberger, S P, Goshen, Ind. N Ind.
Frykman, M, Sycamore, De Kalb co, Ill. Sw A.
Fuchs, S W, Ripon, Wis. G Ia.
Fudge, Lawrence, Farmersville, Ohio. O Jt.
Fuehler, A, R R No 1, Commerce, Mo. Mo.
Fuehr, G H, St Sebald, Clayton co, Iowa. G Ia.
Fuelling, M, 32 N California av, Chicago, Ill. Mo.
Fuendeling, J, San Francisco, Cal. (n. s.)
Fuenning, A, Shelby, Tex. Tex.
Fuerbringer, Prof Ludwig, St Louis, Mo. Mo.
*Fuerst, Fr, Pender, Thurston co, Neb. G Neb.
Fuerst, F, Beausejour, Manit, Can. Manit.
Fuerstenau, M, R R No 2, Algona, Iowa. Mo.
Fuhrmann, H J, Fall Creek, Wis. Mo.
Fulenwider, Edward, Lexington, N C. N C.
*Fulper, Elmer W, Martin's Creek, Pa. N & N.
*Fultz, Herman C, 273 Washington st, Wilkesbarre, Pa. Sus.
*Funk, Henry C, Shelby, Ohio. Wit.
*Funk, IK, DD, LLD, 195 Washingt'n Pk, Brooklyn, NY. N&N.
*Funkey, Wm J, Mt Carroll, Ill. N Ill.
*Furst, M Luther, Butler, Ind. N Ind.
Fylling, C I, Bradley, S Dak. Nor U.
Fylling, L L, Spring Valley, Wis. Nor U.

Gaardsmoe, H A, Gary, Minn. Nor U.
Gable, Charles J, Lansford, Carbon co, Pa. Pa.
Gable, Luther D, 351 E 29th st, Brooklyn, N Y. N Y & N E.
Gable, W H, Grand Marais, Minn. Eng N W.
Gable, Zenas H, 104 S 4th st, Reading, Berks co, Pa. Pa.
Gabriel, E H, Nauvoo, Ill. G Ia.
*Gaby, Wm J, Dayton, Ohio. Mia.
Gade, F C, White Lake, S Dak. Mo.
Gaenssle, C, 3117 Cedar st, Milwaukee, Wis. Mo.

Gaertner, H C, Port Arthur, Tex. Mo.
*Gafert, Frederick, Princeton, Neb. G Neb.
*Gaff, A E, Albion, Ind. N Ind.
Gahl, A, R R No 3, Elk River, Minn. Mo.
Gahl, Wm, 1250 S 42d av, Chicago, Ill. Mo.
Gahre, F W, Glenville, Clay co, Neb. O Jt.
Gaiser, Robert, Elmore, Faribault co, Minn. Mo.
Gallenkamp, A O, Scranton, Pa. Pa.
Gallmeier, M, Cumberland, Md. Mo.
Gamm, Julius, La Crosse, Wis. Wis.
Gammelin, O, Brandon, Wis. G Ia.
Gangnusz, H, Chesaning, Saginaw co, Mich. Mich.
Gans, W J, R R No 1, Seward, Neb. Mo.
Ganschow, C, Wanda, Minn. O Jt.
Ganschow, W, Wells, Faribault co, Minn. O Jt.
Ganske, W, 2909 N Oakley av, Chicago, Ill. Mo.
*Gardner, Clarence E, 166 E High st, Springfield, Ohio. Wit.
Gardner, G F, Allentown, Pa. Pa.
*Garland, D Frank, D D, 508 W 4th st, Dayton, Ohio. Mia.
*Garman, Alonzo B, Osborn, Ohio. Mia.
*Garnes, S A, Fisherville, Pa. E Pa.
Garness, N C A, Lead, S Dak. N in A.
*Garten, Bruno, R R No 1, Chester, Ill. Wart.
Gassner, Aug H, Friedheim, C. Girardeau co, Mo. Mo.
Gaudian, Martin W, New Britain, Conn. N Y.
Gauker, Israel W, Grantville, Dauphin co, Pa. Pa.
Gausewitz, Chas, jr, 620 Broadway, Milwaukee, Wis. Wis.
Gaustad, Th K, Sims, Morton co, N Dak. Nor U.
Gauss, J, Jenera, Hancock co, Ohio. Mich.
*Gaver, Martin D, Williamsport, Washington co, Md. Md.
*Gearhart, E M, Sunbury, Pa. Sus.
Gebert, George, Tamaqua, Schuylkill co, Pa. Pa.
Gebhard, A F W (*P Emer*), Wausau, Wis. O Jt.
Gebhard, A P, New Rome, Sibley co, Minn. O Jt.
Gebhardt, F W, R R No 2, Merrill, Iowa. O Jt.
Gebhart, H K, Platteville, Wis. Eng N W.
Gedicke, P, R R No 1, Porter, Minn. Minn.
*Geesey, Frederick S, Spring Forge, York co, Pa. W Pa.
Geffert, F W, Reed City, Mich. Mo.
Gehm, J C A, R R No 3, Zumbrota, Minn. Minn.
Gehr, G F, Cgo Sem, Chicago, Ill. Eng N W.
*Gehrcke, H, 2160 Geary st, San Francisco, Cal. Cal.
*Gehring, H, Princeton, Neb. G Neb.
Gehrke, Emil, Benson, Neb. Mo.
Gehrke, G, Winnipeg, Manit, Can. O Jt.
Gehrman, L J (*PEmer*), Los Angeles, Cal. Mo.
Gehrs, F L, New Rockford, N Dak. Mo.
Geibel, G, Osgood, Ripley co, Ind. (n. s.)
*Geick, Leo, Riverdale, Neb. G Neb.
Geissendoerfer, V, Pocahontas, Mo. G Ia.
Geissler, B, R R No 2, Carthage, Ill. G Ia.
Geissinger, David H, DD, 628 Summerl. st, Pittsburg, Pa. PbC.
Geist, Val, 753 Flushing av, Brooklyn, N Y. Mo.
Geith, C, Langenburg, Assa, Can. Mo.
*Gelwicks, Charles A, Rockford, Ill. N Ill.
Gemaehlich, J, Kensington, Kan. G Ia.
Gemmingen, H von, Linn, Kan. Mo.
Gemmingen, Otto Von, Wisner, Cuming co, Neb. Mo.
*Gensichen, Fr, Leigh, Neb. G Neb.
Genszler, Geo Wm, Selinsgrove, Pa. Pa.
Gentner, E, R R No 1, Shobonier, Ill. G Ia.
Genzmer, George A, 504 Emory st, Asbury Park, N J. Pa.
Genzmer, Werner L, 58 Orchard st, Pittsfield, Mass. N Y.
Georg, J, Rosenthal, Australia. Mo.
Georg, W F, Webster City, Iowa. Mo.
Georgi, W, R R No 1, Woodburn, Ind. Mo.
Georgii, E C, Glidden, Wis. Mo.
*Gephart, Calvin F, Newry, Pa. Al.
*Gerathewohl, O K, Falls City, Neb. G Neb.
Gerberding, Prof G H, D D, 1315 Waveland av, Chicago, Ill. Cgo.
Gerberding, Paul J, 2516 W Harrison st, Chicago, Ill. Cgo.
Gerberich, David G, Shoemakersville, Pa. Pa.
Gerfen, Prof E, Woodville, Ohio. O Jt.
Gerhard, O, Roslyn, Iowa. Nor U.
Gerhardt, Wm, D D, Martinsburg, Berkeley co, W Va. Pa.
*Gerhart, Elias H, Annville, Pa. E Pa.
Gerike, H F W, R R No 3, Centreville, S Dak. Mo.
Gerike, J F F, R R No 2, Watertown, Wis. Mo.
Gerken, G, (*P Emer*) R R No 3, Clayton, Ill. Mo.
Gerkensmeyer, J F, Cortland, Ind. O Jt.
Gerlach, C S, Gillett, Wis. G Ia.
Gerlach, G, Oconto Falls, Wis G Ia.
German, Jonas P, 121 N 15th st, Allentown, Pa. Pa.
Germann, C A, Utica, N Y. Mo.
Germann, P F, Bay City, Mich. Mo.
Germeroth, Chr, Germania, Wyo. Mo.
Gerstmann, F, Meyersville, Texas. G Ia.
*Gerstmyer, H L, Marysville, Pa. C Pa.
Gertsen, I, Hutchinson, Minn. Dan U.
Geske, F J, R R No 1, Algoma, Wis. Mo.
Gesterling, E P, Bellingham, Minn. Mo.
*Gettle, William G, Steinauer, Pawnee co, Neb. Neb.
*Getty, G Albert, Wheel, Md. Hart.
Gevers, Chr, Elkhorn, Wis Wis.
Geyer, F, R R No 1, Humboldt, Neb. G Ia.
Gibson, Nils, Rhineland, Wis. Sw A.
Gielow, Wm, North Detroit, Mich. Mo.
Giere, Nils, Sacred Heart, Minn. N in A.
Giere, N A, R R No 3, Whalan, Minn. Nor U.
Giering, F, R R No 2, Brighton, Texas. G Ia.
Gieschen, H, Wonewoc, Juneau co, Wis. Wis.
Gieschen, J, Lake Mills, Wis. Wis.
Giese, C W, Schumm, Ohio. Mo.
Giese, F C, 435 30th av, Milwaukee, Wis. Mo.
Giesel, E A, Weyaumega, Wis. O Jt.
Giesel, E O, Platteville, Grant co, Wis. O Jt.
Gieselman, Wm, R R No 5, Grand Rapids, Wis. Mo.
Giesz, Henry, Jonestown, Lebanon co, Pa. Pa.
Gift, Amos E, Rochester, Fulton co, Ind. Cgo.
*Gift, Foster U, 4216 Wyalusing av, Philadelphia, Pa. E Pa.
Gihring, J, Krupp, Wash. Mo.
*Gilbert, A D, 61 Illinois st, Battle Creek, Mich. N Ind.
Gilbert, Elmer E, Mt Pleasant Mills, Pa. Pa.
*Gilbert, Frank, Otterbein, Ind. Wart.
Gilbert, H S, 228 Phillips av, Pittsburg, Pa. Pb C.
Gillman, Albert F, R R No 3, Rockford, Ohio. O Jt.
Gillman, E, Lewisville, Minn. O Jt.
Gimmestad, L M, Galesville, Wis. N in A.
Gislason, O V, Icelandic River, Manit, Can. Ice.
Gizki, Ole E S, Rosendale, Hamilton co, Iowa. (n. s.)
Gjerde, Mons, 1115 15th st, Tacoma, Wash. Nor Fr.
Gjerset, Prof Knut, Ph D, Decorah, Iowa. N in A.
Gjerstad, G C, Ada, Norman co, Minn. Hau.
Gjorup, M, 789 N Washtenaw av, Chicago, Ill. D in A.
Gjevre, Anders H, Graettinger, Iowa. Nor U.
Glad, N E, 66 Grandview av, Kansas City, Kans. Sw A.
Gladosch, B, R R No 9, North Milwaukee, Wis. Mo
Glaeser, J, Tomah, Wis. Wis.
*Glanding, Wm M B, Syracuse, N Y. N&N.
Glaser, S F, 93 Liberty st, Meriden, Conn. Mo.
Glasoe, Olaf, 1833 Grand st, Spokane, Wash. Nor U.
Glatzert, P J Charles, Ambridge, Pa. Pb C.
Glatzle, I, Fredericksburg, Gillespie co, Tex. G Ia.
*Glaze, Alfred R, Jersey Shore, Pa. Sus.
Glenn, J O, New Stanton, Pa. Pb C.
Glenn, T A, Beth Eden, Winston co, Miss. Miss.
Glesne, Ola, Aberdeen, S Dak. Nor U.
Glim, B N, Council Bluffs, Iowa. Sw A.
Glim, O N, Riverside, Cal. Sw A.
Goebel, A, R R No 2, Compton, Ill. G Ia.
*Goede, Karl, Glenville, Neb. G Neb.
Goehle, Theo, Pender, Neb. Mo.
Goeken, C, Tripp, S Dak. G Ia.
*Goemmel, J, Surprise, Neb. G Neb.
Goeringer, Ed, Rock Rapids, Iowa. G Ia.
Goes, J, Otis, Kan. G Ia.
Goessling, E, 15 Woods Run av, Allegheny, Pa. Pb C.
Goesswein, Theo, Bellingham, Wash. Mo.
Goetke, P, R R No 3, Cedar Falls, Iowa. D in A.
Gogolin, P, McGregor, Tex. G Ia.
Gohdes, C B, 112 S Washington st, Baltimore, Md. O Jt.
Going, L J F, Beecher, Will co, Ill. Mo.
*Goll, George P, 1121 Dartmouth st, Washington, D. C. E Pa.
Golladay, R E, Columbus, Ohio. O Jt.
Gomph, Geo H, D D, Pittsford, Monroe co, N Y. N Y.
Gongaware, George J, The Oakland, Pittsburg, Pa. Pb C.
*Good, Morris F, Schaefferstown, Pa. E Pa.
*Good, W I, 308 N 14th st, Allentown, Pa. E Pa.
Goodman, David A, Connelly Springs, N C. Tn.
Goos, J, Spruce Grove, Alta, Can. Manit.
Goppelt, A, Fretts, Neb. G Ia.
Gorr, Th, 446 Stevens st, Camden, N J. Pa.
Gotsch, George, R R No 2, Bedford, Ohio. Mo.
Gotsch, G Th (*P Emer*), Oak Park, Ill. Mo.
Gottlieb, E, Dunkirk, N Y. Im.
*Gotwald, Fred G, D D, York, Pa. Mia.

*Gotwald, Wm H, D D, LL D, 102 S 36th st, Phila, Pa. Md.
Grabarkewitz, J, Good Thunder, Minn. Mo.
Grabau, Edward, Wallmow, N Y. Buf.
Grabau, Henry R, Williamsville, N Y. N Y.
Grabau, John A, Bergholtz, Niagara co, N Y. Buf.
Grabau, John N, 180 Goodell st, Buffalo, N Y. Buf.
Grabau, Rudolph, Martin Luther Sem, Buffalo, N Y. Buf.
Grabau, Wm, 217 Northampton st, Buffalo, N Y. Buf.
Grabemann, W, R R No 1, Jasper, Ind. O Jt.
Graebener, Aug Fr, Sprague, Wash. O Jt.
Graeber, F J, Aberdeen, S Dak. Mo.
Graeber, Fr, 3709 Sycamore st, Milwaukee, Wis. Wis.
Graebner, J R, Hilliard, Ohio. Mo.
Graebner, M, 921 W 22d st, Oklahoma City, Okla. Mo.
Graebner, Prof Th, 2642 N Ridgeway av, Chicago, Ill. N in A.
Graef, D, R R No 2, Effingham, Ill. Mo.
Graef, Peter, James, Brown co, S Dak. Mo.
Graening, J, Readlyn, Bremer co, Iowa. G Ia.
Graepp, J C, Junction, Wis. G Ia.
Graepp, L W, 7 Tufts st, Worcester, Mass. Mo.
Graesser, Otto, 602 E 9th st, New York, N Y. Mo.
Graetz, Robert J, R R No 2, Franklin Furnace, Ohio. O Jt.
Graf, J H, Leetonia, Ohio. O Dis.
Graf, Wm T F, R R No 2, Fairview, Kan. Mo.
Graff, G A, Strawberry Point, Clayton co, Iowa. G Ia.
Graham, Ernest O, Tarentum, Pa. Pb C.
Grahn, Ernest M, Spring City, Pa. Pa.
Grahn, Hugo, D D, 1233 N 29th st, Phila, Pa. Pa.
Graischen, J George, Lexington, S C. S C.
Gram, Charles, 710 Galena st, Milwaukee, Wis. Buf.
Gram, J C, Shevlin, Minn. N in A.
Grambo, O P, Cormorant, Minn. Nor Fr.
Granere, C Fred, Pomeroy, Iowa. Sw A.
Granere, Prof Carl O, Ph D, Rock Island, Ill. Sw A.
Graning, Alfred, Atlanta, Mich. Finn.
Granskou, J, Stanley, Wis. Nor U.
Grant, Carl, Trenton, Ohio. O Jt.
*Grau, George M, D D, Lucas, Ohio. Wit.
*Grauenhorst, L, Columbus, Neb. G Neb.
Graul, I, Burton, Washington co, Texas. (n s.)
Graupner, J B, Benson, Ill. Mo.
Graupner, Paul, Elmira, Ont, Can. Mo.
Gravengaard, Nils P, Cedar Falls, Iowa. D in A.
*Graves, Uriel H, 308 Germania av, Schenectady, N Y. Hart.
*Graybill, J M, Clearspring, Washington co, Md. Md.
Green, A M, Orange, Mass. Sw A.
Green, J M, Brookings, S Dak. Nor U.
Green, L E, Madelia, Watonwan co, Minn. Nor U.
*Greenawalt, H L, Unjondale, Ind. N Ind.
*Greenawalt, S E, D D, Bellefontaine, Ohio. Wit.
*Greenhoe, Samuel F, Dallastown, Pa. W Pa.
Greever, Jos B, Meadow View, Va. (n. s.)
Greever, Wm H, 1412 Blauding st, Columbia, S C. S C.
Grefe, H, Lemont, Ill. Mo.
Grefthen, O L, Beaudette, Minn. N in A.
Gregersen, J M, Kimballton, Iowa. D in A.
Gregersen, O, Ludington, Mich. D in A.
Gregussen, G E K, Delamere, N Dak. Nor U.
Greif, A D, 1038 W 5th st, Davenport, Iowa. Mo.
Greif, A H P, 1117 W 6th st, Davenport, Iowa. Mo.
Greiner, James B, D D, Rural Retreat, Va. S W Va.
*Greiss, George A, 143 S 8th st, Allentown, Pa. E Pa.
*Grenoble, B F, 4312 Champlaine av, Chicago, Ill. N Ill.
Gresens, A L, Flatonia, Fayette co, Tex. Mo.
Gresens, Louis, Sterling, Ill. Mo.
*Gretzler, F W, Hildreth, Neb. G Neb.
Greve, F, Kewaskum, Washington co, Wis. Wis.
Grewe, H, Mountain Lake, Minn. O Jt.
Grey, L G, Wheeling, W Va. Pb C.
Griebel, John G, Perryville, Perry co, Mo. Mo.
Griese, C D, R R No 4, Antigo, Wis. Mo.
Griesse, A, Arat, Sask, Can. Mo.
*Griffith, Joseph G, D D, Montoursville, Pa. Sus.
Grill, G, 346 Morris st, Portland, Or. Dan U.
Grimm, A W F, Antigo, Langlade co, Wis. Mo.
Grimm, Hugo, Lyons, Iowa. Mo.
Grimm, H, Albion, Mich. Mich.
Grimsby, HP, 3441 Longfellow av, Minneapolis, Minn. NorU.
Grimsrud, C M, Aberdeen, S Dak. Nor U.
*Gringel, Arthur E, Batesville, Ind. Ol B.
Groenen, O, Bye, Ward co, N Dak. Nor U.
Groenlid, C J M, Waterville, Iowa. Nor U.
Groenlund, Gustav, 107 Dixon st, Oak Park, Ill. G Ia.
*Groenmiller, J G, D D, Accident, Md. Neb.
Groenningen, Thore, Buxton, N Dak. Nor U.
Groenow, Gust, Mallard, Iowa. Mo.
Groensberg, Ole N, 2428 Howard st, San Fran'o, Cal. N in A.
Groerich, Albert, Hoyleton, Ill. Mo.
Groh, George, Perham, Minn. Mo.
*Groh, Leonard, D D, 1539 N 19th st, Omaha, Neb. Neb.
Grombach, C, Marion, Waupaca co, Wis. O Jt.
*Grommisch, Wm T, 377 High st, Buffalo, N Y. N & N.
Gronberg, C F, Republic, Mich. Mo.
Gronemeyer, H F, Redbluff, Meade co, Kan. Mo.
Groschupf, Paul, Spokane, Wash. O Jt.
Grose, Prof I F, Northfield, Minn. Nor U.
Groseclose, D B, R R No 4, Leesville, S C. S C.
Gross, A F, Sherburne, Minn. Mo.
Gross, C, Kurtzville, Ont, Can. Mo.
*Gross, George D, West End, Bedford co, Pa. Al.
Gross, Leo, East Green, Erie co, Pa. Im.
*Gross, Luther W, Jonesboro, Ill. S Ill.
Grosse, Joh F M, R R No 2, Amherst, Neb. Mo.
Grosse, M, 1003 S 14th st, St Joseph, Mo. Mo.
Grosse, T John, R R No 1, Bensensville, Ill. Mo.
Grossmann, A J, Houtzdale, Pa. O Jt.
Grossman, Henry C, Walhalla, Oconee co, S C. S C.
*Grossman, Moses, Addison, Pa. Al.
Groth, Gerh, Havana, Ill. Mo.
Groth, U, State Centre, Iowa. G Ia.
Grothe, Albert, R R No 1, Burnett Junction, Wis. Mo.
Grotheer, L A, Oxford, Neb. Mo.
*Grove, John B, Norcatur, Kan. Kan.
Growe, D J, Lake Park, Minn. N in A.
Gruber, G F, (*P Emer*) Hoskins, Neb. D Neb.
Gruber, L H, 275 Sunset av, Utica, N Y. N Y & N E.
Gruber, R, Hoskins, Neb. D Neb.
Gruber, V, Pittsville, Wis. Mo.
Grueber, F, R R No 2, Bartlett, Texas. G Ia.
Grueber, Henry, Saginaw, Mich. Mo.
Grueber, J A, Herington, Kan. G Ia.
Gruhn, Aug, Scherkston, Ont, Can. Buf.
Gruhn, H F, Hamburg, Ont, Can. Can.
Grunden, N O, Fargo, N Dak. Sw A.
Gruner, Otto H, Rockford, Ill. Mo.
Grupe, H F, R R No 2, Elk Creek, Neb. Mo.
Grupe, Henry F C Ch, R R No 2, Hanover, Kan. Mo.
*Gruver, Chas B, West Sandlake, N Y. Fr.
*Gruver, Oscar H, 642 18th st, Oakland, Cal. Cal.
*Guard, William L, Urbana, Ohio. Mia.
Gudmundsen, H S J, 1318 N 26th st, Omaha, Neb. N in A.
Guebert, August, Bunker Hill, Ill. Mo.
Guebert, Herman C, Hinsdale, Du Page co, Ill. Mo.
Guebert, M, Ontarioville, Ill. Mo.
Guckenberger, H, 408 S Pulaski st, Baltimore, Md. Mo.
Gueldenapfel, C M, Castleton, Rensselaer co, N Y. N Y.
Guelker, A C, Sheridan, Wyo. Mo.
Guelker, G, Huntley, McHenry co, Ill. Mo.
Guemmer, H, R R No 1, Perryville, Mo. Mo.
Guemmer, M H A, Lixville, Mo. Mo.
Guenther, C E, Eldora, Hardin co, Iowa. Mo.
Guenther, F, Oconomowoc, Waukesha co, Wis. Wis.
Guenther, J P, R R No 1, Audobon, Iowa. Mo.
Guenther, K, San Carlos, Ariz. Wis.
Guetzlaff, A, Ionia, Iowa. G Ia.
Guetzlaff, Theo, Rockwell, Iowa. G Ia.
Gugel, J M, Detroit, Mich. Mo.
*Guiney, James B, Loganton, Pa. C Pa.
Guldbrandsen, Martin, Westby, Wis. Nor U.
Guldbrandsen, O, Blair, Wis. Nor U.
Guldseth, Olaf, Park River, N Dak. Nor U.
Gullander, Paul, Paxton, Ill. Sw A.
Gullans, J, 150 East av, Worcester, Mass. Sw A.
Gullerud, O N, Tracy, Minn. N in A.
Gullixon, G A, 895 N Leavitt st, Chicago, Ill. N in A.
Gullixon, T F, Silvana, Wash. N in A.
*Gulick, Wm W, (*ret*), Clermont, N Y. Fr.
Gullstroem, L W, Wilton, N Dak. Sw A.
Gunberg, A, Ottumwa, Iowa. Sw A.
Gundel, George, Avoca, Cass co, Neb. G Ia.
Gundesen, I C, Markerville, Alberta, Can. Dan U.
Gundersen, H M, 313 9th st, Hoboken, N J. N in A.
Gunderson, S, Mt Horeb, Dane co, Wis. Nor U.
Gundlach, F G, Creston, Cal. Mo.
Gunnarson, Theo A, Bethel, Roberts co, S Dak. Nor U.
Gurschke, Ad, 406 High Pt. av, W Hoboken, N J. Mo.

Gurschke, Otto, Elma, Iowa. Mo.
Guse, Herman, Medina, N Y. Buf.
Guse, J, R R No 1, Austin, Minn. Minn.
*Guss, Jerome M, 64 Grant av, Etna, Allegheny, Pa. Pb S.
*Guss, U A, Mifflintown, Pa. C Pa.
*Guss, W Ira, Duquesne, Pa. Pb S.
Gustafson, A E, Cedar Rapids, Iowa. Sw A.
Gustafson, Ch E, Moose Lake, Minn. Sw A.
Gustafson, F O, Greeley, Colo. Sw A.
Gustafson, Gustaf O, Shenandoah, Iowa. Sw A.
Gustafson, J A, Amery, Wis. Sw A.
Gutekunst, C, Washburn, Bayfield co, Wis. Mo.
Gutknecht, C, R R No 2, Wakefield, Neb. Mo.
*Gutleben, John, Fruitvale, Cal. Cal.
*Gutleben, J, jr, Emerald, Neb. G Neb.
Gutteboe, K L, Huxley, Story co, Iowa. N in A.
Gutteboe, L, Story City, Iowa. N in A.
*Gwinner, R H, Ashland, Ashland co, Ohio. E O.
Gynild, E E, Willmar, Kandiyohi co, Minn. Nor Fr.

Haack, G, Bennet, Lancaster co, Neb. Mo.
Haag, A, Eureka, McPherson co, S Dak. G Ia.
Haag, M, R R No 7, Brenham, Tex. G Ia.
Haaheim, O E, Astoria, Or. Nor Fr.
Haake, H, 3116 S Center av, Chicago, Ill. Mo.
Haakonson, H L, Red Bluff, Cal. (n. s.)
Haar, G, Adair, Adair co, Iowa. Mo.
Haar, W, R R No 1, Loretto, Minn. Minn.
Haarvei, J J, Devil's Lake, N Dak. Nor U.
Haas, George, 1047 Walbridge st, Toledo, Ohio. O Jt.
Haas, George C F, D D, 64 7th st, New York, N Y. N Y.
Haas, John A W, DD, Allentown, Pa. Pa.
Haase, A C, 1905 Broadway, Bay City, Mich. Wis.
Haase, C, Seward, Neb. Mo.
Haase, E, La Grande, Or. O Jt.
Haase, G C, R R No 6, Stillwater, Minn. Minn.
Haase, H, Fort Apache, Ariz. Wis.
Haase, J, Ixonia Centre, Wis. Wis.
*Haass, Herman C A, 64 Sunset av, Utica, N Y. N & N.
Haatvedt, L A, 223 4th av, Grand Forks, N Dak. N in A.
Habekost, Ad H, Minden, Neb. Mo.
Haberland, M E, 1470 N Francisco av, Chicago, Ill. Cgo.
Habermann, A, R R No 2, Ixonia, Wis. Wis.
*Habey, W M, Springfield, Ohio. N Ind.
*Hackenberg, C A, Leipsic, Ohio. Wit.
*Hackenberg, Jacob A, Phoenixville, Chester co, Pa. E Pa.
*Hackenberg, W M, Dayton, Ohio. Mia.
Hacker, J, Wilson, Minn. Wis.
*Hadley, H C, 2164 E 73d st, Cleveland, Ohio. E O.
*Hadley, Nathaniel J, 305 W Erie av, Lorain, Ohio. E O.
*Hadlock, E H, Ph D, 1319 Geary st, San Francisco, Cal. Cal.
Haecker, Ed, Chalk River, Ont, Can. Can.
Haefner, C, 311 N 7th st, Leavenworth, Kan. Mo.
Haefner, H, Wahpeton, N Dak. Mo.
Haefner, J, Ottumwa, Iowa. G Ia.
Haegglund, S G, 10340 av L, Chicago, Ill. Sw A.
Haehnel, C G, 849 2nd st, Milwaukee, Wis. Mo.
Haendschke, R, Storm Lake, Iowa. Mo.
Haendschke, Th, Sumner, Bremer co, Iowa. Mo.
Haentzschel, A, 477 Oak st, Columbus, Ohio. Mo.
Haerle, C, Anamoose, N Dak. O Jt.
Haertel, Ernest F, 495 N Hoyne av, Chicago, Ill. Mo E.
Haertling, G H, Neunert, Ill. Mo.
Haese, H, Tigerton, Wis. Wis.
Haeuser, F, Pontiac, Mich. Mo.
*Hafer, D S, Scalp Level, Pa. Al.
*Hafer, Luther B, 534 W Tioga st, Philadelphia, Pa. E Pa.
*Hafer, R A, 61½ Bower st, Jersey City, N J. N & N.
Hafermann, E, Rockfalls, Ill. G Ia.
Hafermann, H, R R No 15, St Joseph, Ill. G Ia.
Hafermann, J W, Spring Valley, Minn. G Ia.
Hafermann, Martin, Clara City, Minn. G Ia.
Hafstad, Olaf O, Webster, Day co, S Dak. Nor U.
Hagboe, B L, Barton, N Dak. Nor Fr.
Hage, E A, Hagensborg, Bella Coola, B C. Nor Fr.
Hagedorn, O, 404 Thomas st, Milwaukee, Wis. Wis.
Hagen, H H, Strongs Prairie, Wis. Nor U.
Hagen, O J, Avoca, Minn. Nor U.
Hagen, P P, R R No 43, Earlville, Ill. Nor U.
Hagen, T A, R R No 1, Drayton, N Dak. Nor U.
Hagen, W, 728 17th st, Detroit, Mich. Mo.
Hageseth, K, Mt Horeb, Dane co, Wis. Hau.
Hagist, H, Petersburg, Ill. Mo.
Hagoes, O, 425 E 10th st, Portland, Or. N in A.
Hahn, A, R R No 1, Conover, N C. Mo E.
Hahn, A, sr, (*P Emer*), Waverly, Iowa. G Ia.
Hahn, A, jr, Anchor, McLean co, Ill. G Ia.
Hahn, E G, R R No 1, Lockport, N Y. Mo.
Hahn, Fr J, St Clair, Mich. Mo.
Hahn, J G, Linden, Genesee co, Mich. (n. s.)
Hahn, J L, Lenox, Macomb co, Mich. Mo.
Hahn, Paul W, Kennan, Wis. Mo.
Hahn, Theo, 612 Washington Boul, Ft Wayne, Ind. Mo E.
Hahn, Th F, St Louis, Mich. Mich.
Hahn, Theo G, Owosso, Mich. Mich.
Haigler, J Bowman, White Rock, S C. S C.
*Hain, Andrew S, 457 Third av, Troy, N Y. Hart.
Hainke, W, Seward, Seward co, Neb. G Ia.
Haithcox, Henry C, D D, Shepherdstown, W Va. Va.
Halboth, J W, Cascade, Sheboygan co, Wis. Mo.
Hald, N P, Lindsay, Platte co, Neb. D in A.
Halfmann, Arthur H, 247 52nd st, Brooklyn, N Y. Mo.
*Hall, Henry H, D D, Chapman, Kan. Kan.
*Hall, John A, D D, Canton, Ohio. E O.
Hall, John, Gastonia, N C. Tn.
Hall, William, Sherodsville, Ohio. O Dis.
Hallanger, C M, Little Falls, Minn. N in A.
Hallberg, C A, Sheffield, Pa. Sw A.
Hallberg, Otto, Litchfield, Minn. Sw A.
*Hallenbeck, B Q, R F D, Suffern, N Y. N & N.
Hallerberg, H, Jacksonville, Ill. Mo.
Hallerberg, William, 723 S 8th st, Quincy, Ill. Mo.
Hallerberg, William, jr, 723 S 8th st, Quincy, Ill. Mo.
Hallgrimsson, F, Baldur, Manit, Can. Ice.
Halling, Martin Luther, Valley City, N Dak. Nor Fr.
Hallman, Samuel T, D D, Spartanburg, S C. S C.
*Halverstadt, Rufus A, Crestline, Ohio. Wit.
Halvorsen, C S, Thompson, Iowa. Nor U.
Halvorsen, H, Westby, Vernon co, Wis. N in A.
Halvorsen, Jens, Blanchardville, Wis. Nor Fr.
Halvorsen, N E, Big Rapids, Mich. N in A.
Halvorson, John N, 326 W Erie st, Chicago, Ill. N in A.
Halvorson, J S, Spicer, Minn. Hau.
Halvorson, Nils, R R No 1, Colfax, Wis. Nor Fr.
Hamann, Prof E, 3123 Cedar st, Milwaukee, Wis. Mo.
Hamborg, E, Halmen, Wis. N in A.
Hamfeldt, H, 745 Walbridge av, Toledo, Ohio. Mich.
Hamilton, A S, 557 Lapham st, Milwaukee, Wis. Sw A.
Hamm, C M H, Rankin, Ont, Can. Can.
Hamm, G D, 2151 Salisbury st, St Louis, Mo. Mo.
*Hamm, Geo L, Ph D, Slippery Rock, Butler co, Pa. Pb S.
Hamm, J T, Salisbury, Mo. Mo.
*Hamma, MW, DD, LLD, 3226 Auchentoroly Ter, Balt, Md. Mia.
Hammer, Arnt J, Edmore, N Dak. Nor U.
Hammer, E Julius, Verona, N Dak. G Ia.
Hammer, Ludvig E, Roslyn, S Dak. Nor U.
Hammer, L O, Colorado Springs, Colo. Pb C.
*Hammond, J L, Waverly, Neb. Neb.
Hamrick, C F, Petersburg, W Va. O Jt.
Hancher, A D R, 9 Fayette st, Staunton, Va. Va.
Hancher, George B, Ph D, 27 Delaware Pl, Chicago, Ill. Cgo.
Handrich, H A, Mondovi, Wis. Mo.
Handrich, J, Mineola, Mills co, Iowa. (n. s.)
Hanewinckel, W, R R No 1, West Valley, N Y. Mo.
Hankey, B F, Scottdale, Westmoreland co, Pa. Pb C.
*Hankey, Jacob M, 128 Woodlynn av, Woodlynn, NJ. Pb S.
*Hankey, Upton A, New Kensington, Pa. Pb S
Hannemann, E, Johnson Creek, Wis. G Ia.
Hanow, E, R R No 18, Random Lake, Wis. Mo.
Hanselmann, G F, Arcadia, Wis. G Ia.
Hansen, A, 240 W Walnut st, Pasadena, Cal. Mo.
Hansen, A P, Salmonhurst, N B. Dan U.
Hansen, Chr, Kenosha, Wis. Dan U.
Hansen, Emil, Warren, Minn. N in A.
Hansen, Eric, West Brook, Me. Dan U.
Hansen, Eldor M, Plumb, Minn. Nor Fr.
Hansen, H, Kenmare, N Dak. Dan U.
Hansen, Heinrich, Cohocton, N Y. N Y.
Hansen, H, 161 E 8th st, Salt Lake City, Utah. Pac.
Hansen, H H, Pittsburg, Crawford co, Kan. Mo.
*Hansen, H P, 2934 Champa st, Denver, Colo. R Mtn.
Hansen, H M, Cordova, Neb. Dan U.
Hansen, Ivar M, 380 W Erie st, Chicago, Ill. Dan U.
*Hansen, J A, Home, Kan. G Neb.
Hansen, Lars, Davey, Lancaster co, Neb. D in A.
Hansen, L P, Clifton, Ill. N in A.

Hansen, N, Oregon, Wis. Dan U.
Hansen, P, Worden, Madison co, Ill. Mo.
Hansen, P, Port Clinton, Ohio. O Jt.
Hansen, P L C, 52 Church st, San Francisco, Cal. Dan U.
Hanser, A R G, Knierim, Iowa. Mo.
Hanser, A T, 214 Southampton st, Buffalo, N Y. Mo.
Hanser, C J Otto, 812 Lafay av, St Louis, Mo. Mo.
Hanser, Oscar, Horicon, Dodge co, Wis. Mo.
Hanser, Otto, Huff, Spencer co, Ind. Mo.
*Hanshue, H W, 644 Overton st, Newport, Ky. Mia.
Hanson, A E, Rushford, Minn. Hau.
Hanson, Felix V, Red Oak, Iowa. Sw A.
Hanson, F W, Manson, Iowa. Sw A.
Hanson, H A, Chicago, Ill. Hau.
*Hanson, H W A, 2338 Maple av, Allegheny, Pa. Pb S.
Hanson, John H, Sandstone, Minn. Nor Fr.
Hanson, Prof M G, Red Wing, Minn. Hau.
Hanson, Peter O, Virginia, Minn. Sw A.
Hanson, Th, 809 N Walter av, Chicago, Ill. Hau.
Hanson, Thomas L, Franklin, Minn. Hau.
Hanson, Simon E, Dawson, Minn. Hau.
Hanssen, Theodor, Latimer, Iowa. Mo.
*Hantel, E F A, R R No 1, Grafton, Neb. G Neb.
*Hantz, Jacob M, Merrittstown, Fayette co, Pa. N Ill.
*Hapeman, Henry J, Byers, Colo. Neb.
Happ, Lewis, Bathbeach, Brooklyn, N Y. N Y.
*Harbaugh, D, 214 S Wahsatch av, Colo Sp'gs, Colo. R Mtn.
Harbo, Elias P, 917 16th av, Minneapolis, Minn. Nor Fr.
Harder, J, Frelsburg, Colorado co, Tex. G Ia.
Harder, J (miss'y), Brazil, S A. Mo.
*Harder, Wm, Lanham, Neb. G Neb.
Harders, J F G, 1234 Holton st, Milwaukee, Wis. Wis.
*Harding, William H, Colwyn, Delaware co, Pa. E Pa.
*Hardy, Arthur S, 86 W Oneida st, Oswego, N Y. N & N.
Hardwig, Prof O G, Waverly, Iowa. G Ia.
Harff, O, Ramona, Lake co, S Dak. G Ia.
Harley, W N, Columbus, Ohio. O Jt.
*Harman, C B, Oregon, Ill. N Ill.
*Harman, H E, 1319 Fairview ave, Berwick, Pa. Sus.
Harman, J B, R R No 4, Leesville, S C. S C.
Harman, J E, Celina, Ohio. O Jt.
Harms, Eugene, Shelbyville, Ind. Mo.
Harms, H, Sagerton, Tex. G Ia.
*Harms, J Henry, 1531 Green st, Harrisburg, Pa. E Pa.
Harms, W, Bancroft, Cuming co, Neb. Mo.
Harpster, J H, D D, (miss'y) Rajahmundry, India. Pa.
Harr, F M, Gibsonville, N C. N C.
Harre, G F, R R No 3, Lockwood, Mo. Mo.
Harrer, A, Deerfield, Mich. G Ia.
*Harris, Edwin C, (miss'y), Chirala, India. Ol B.
*Harris, Wm C B, Polk, Ashland co, Ohio. E O.
Harrisville, L, 625 N Rockwell av, Chicago, Ill. Hau.
Harsch, J, R R No 1, South Haven, Mich. Mich.
*Harsh, G Emerson, Oxford, Ohio. Ol B.
Harsh, W E, Junction City, Ohio. O Jt.
*Harshman, Ozias F, 59 N Factory st, Springfield, Ohio. Mia.
Harstad, Bjug, Parkland, Wash. N in A.
Hartelius, H F H, Thorsby, Ala. Sw A.
Hartenberger, J Henry, Red Bud, Randolph co, Ill. Mo.
Hartenstein, C, Cameron, Wis. Wis.
Harter, George, Akron, Ohio. O Dis.
Harter, George A, Youngstown, Ohio. O Jt.
Harter, Norman N, Pasadena, Cal. O Dis.
Hartig, H, 914 18th av N, Minneapolis, Minn. G Ia.
Hartlage, Wm, Ellicott City, Md. O Jt.
*Hartman, A S, D D, 914 N Carrollton av, Balto, Md. W Pa.
Hartman, C F, (*P Emer*) 102 Janssen av, Chicago, Ill. Mo.
*Hartman, H H, 42 Elmwood av, Bridgeport, Conn. N & N.
Hartman, J, Cattaraugus, N Y. N Y.
*Hartman, James A, Bellwood, Blair co, Pa. Al.
*Hartman, Joseph F, D D, Lafayette Hill, Pa. E Pa.
*Hartman, P A, Lisbon, Ohio. E O.
*Hartman, Wilmer A, 3516 Eoff st, Wheeling, W Va. Pb S.
*Hartman, Wm H, Forreston, Ill. N Ill.
Hartmann, G, Aurelia, Iowa. Mo.
Hartmann, H H, 511 Flood st, New Orleans, La. Mo.
Hartmann, M K, Cresco, Iowa. Nor U.
Hartmann, O W, MD, 314 S Presca st, San Antonio, Tex. G Ia.
Hartmann, Th A M, Tobias, Neb. Mo.
Hartmann, Wm, Farmersville, Ill. Mo.
Hartmeister, J, R R No 1, Owensville, Mo. Mo.
*Hartsock, A J, Pasadena, Cal. Kan.
Hartwig, George F, Rockville, Tolland co, Conn. N Y.
Hartwig, G, Wentzel's Lake, Nova Scotia. N S.
Hartwig, H H, Kendall, N Y. N Y.
Hartwig, Theo, Naugart, Wis. Wis.
Hartwig, T G, 601 Euclid av, Toledo, Ohio. O Dis.
Hartwig, W, Greenfield, Mich. (n. s.)
Haseley, Albert, Lake Elmo, Minn. Buf.
Haserodt, H, 1008 E 16th st, Oakland, Cal. Mo.
Hassenpflug, F, Tibee, Miss. Mo.
*Hassinger, J E Frank, R R No 2, Greensburg, Pa. Pb S.
*Hassinger, Reuben F, Watsontown, Pa. Al.
Hasskarl, C P, Galveston, Tex. G Ia.
*Hasskarl, G C H, Ph D, D C L, New Millport, Pa. Al.
Hassold, Carl M, Pomeroy, Ohio. Mo.
Hassold, St, R R No 1, Corunna, Ind. Mo.
Hast, C, New Richland, Minn. G Ia.
Hasz, H P, (miss'y) Australia. O Jt.
Hasz, Martin, White Creek, Adams co, Wis. Mo.
Haterius, C J E, Cleburne, Kan. Sw A.
Hatlestad, I C L, Jackson, Minn. Hau.
Hattstaedt, Prof Otto, 3121 Cedar st, Milwaukee, Wis. Mo.
Haugan, B B, Fergus Falls, Minn. Hau.
Haugan, T H, Beldenville, Pierce co, Wis. Nor U.
Hauge, A C, Nerstrand, Goodhue co, Minn. Nor U.
Hauge, L J, Howard, S Dak. Nor U.
Hauge, S G, Hawley, Clay co, Minn. Nor U.
Haugen, Andrew, Everett, Wash. Nor U.
Haughland, A, Clark, Clark co, S Dak. Hau.
Haupt, Alex'r J D, 175 Inglehart st, St Paul, Minn. EngNW.
Haupt, Charles Elvin, DD, 21 E James st, Lancaster, Pa. Pa.
Haupt, P E, Richardton, N Dak. O Jt.
Hauptmann R, Pheasant, Can. Manit.
Hausenfluck, John W, Rockingham, Va. Tn.
Hauser Ch, Stuttgart, Ark. G Ia.
Hauser, Karol, Wilkesbarre, Pa. Slov.
*Hausmann, O, Glenville, Neb. G Neb.
*Haus, L Raymond, Curwensville, Pa. Al.
Havel, Ludwig, Charleroi, Pa. Pb C.
*Haverly, Stanley, Seward, N Y. Hart.
*Havice, Marcus H, Montgomery, Pa. Sus.
*Hawkins, Irvin P, Keewaydin, Clearfield co, Pa. Al.
Hawkins, S D, Olympia, Wash. Sw A.
Hax, F B, St Paul, Ohio. O Jt.
*Hay, Chas E, DD, 2425 W North ave, Baltimore, Md. E Pa.
*Hay, Edward G, Red Hook, Dutchess co, N Y. N & N.
*Hay, Lewis, Indiana, Indiana co, Pa. Pb S.
*Hayes, H D, Cobleskill, N Y. Hart.
Hebler, H, 338 E 84th st, New York, N Y. (n. s.)
Hecht, M C, 239 Wayne av, Dayton, Ohio. O Jt.
Heck, John, Hawthorne, N Y. Mo.
Hecke, W, (*PEmer*), 1171 McDougall st, Detroit, Mich. G Ia.
Heckel, Adolph, Pyrmont, Morgan co, Mo. G Ia.
Heckel, P G, 30 Hotel st, Chattanooga, Tenn. Mo.
*Heckert, Pres Charles G, D D, Springfield, Ohio. Mia.
Heckert, John F, Wilkinsburg, Pittsburg, Pa. Pb C.
Hedberg, John E, Vasa, Minn. Sw A.
Hedeen, Erik, New London, Minn. Sw A.
Hedenstroem, P P, Lake Park, Becker co, Minn. Sw A.
*Hedges, Jas H, Minerva, Stark co, Ohio. E O.
*Hedges, S A, Middletown, Md. Md.
*Hediger, J, Edmond, Okla. G Neb.
Heede, Jens P, Council Bluffs, Iowa. Dan U.
Heerboth, Aug, Wheaton, Du Page co, Ill. Mo.
Heerwagen, Otto, Tampa, Kan. Mo.
Heeseman, H, Kellarville, Ind. Buf.
*Hefelbower, Pres S Gring, D D, Gettysburg, Pa. Md.
Heffner, F, Coleridge, Cedar co, Neb. G Ia.
*Heffner, Wm C, Ph D, 1910 Arch st, Philadelphia, Pa. E Pa.
Hegg, J E, Beloit, Wis. N in A.
Hegge, Martin H, Stoughton, Wis. Nor U.
Hegland, Edw, R R No 2, Sawyer, Wis. Nor U.
Hegstrom, V H, 5407 Kimbark av, Chicago, Ill. Sw A.
Hehl, H F, 4155 Girard av, Philadelphia, Pa. Pa.
*Heibert, Frank B, Bryan, Ohio. Wit.
Heid, P (*PEmer*), 206 Livingston st, Grand Rapids, Mich. Mo.
Heidal, S O, Radcliffe, Hardin co, Iowa. Hau.
Heidel, H, 714 N 2d av, Alpena, Mich. Mo.
Heidelberger, L R, Fowler, Mich. Mo.
Heidenreich, Ch, Marshall, Calhoun co, Mich. Mich.
*Heidenreich, W, Oshkosh, Neb. Neb.
Heidmann, Robert, Arlington, Minn. Minn.
Heidtke, O, Morton Grove, Ill. Wis.
Heidtke, P, Olivia, Minn. Minn.
Heidtke, W, Brookside, Wis. Wis.

Heidtmann, C, R R No 1, Forest City, Ill Mo.
Heie, J J, Calamus, Iowa. Nor U.
Heike, Robert, Whittlesey, Wis. Mo.
*Heilig, M R, Stroudsburg, Pa. E Pa.
Heilig, Theophilus, Stroudsburg, Monroe co, Pa. Pa.
*Heilman, Albert M, Hanover, Pa. W Pa.
Heilman, E J, Wyndmoor, Pa. Pa.
*Heilman, Howard M, D D, 309 4th av, Joliet, Ill. N Ill.
*Heilman, Frank, 165 N Buckeye st, Wooster, Ohio. E O.
*Heilman, Philip A, 1630 McCulloh st, Baltimore, Md. Md.
Heimann, Prof E N, 581 Winthrop av, Chicago, Ill. Nor U.
Heimann, —, 581 Winthrop av, Chicago, Ill. G Ia.
Heimark, T T, Story City, Story co, Iowa. Nor U.
Hein, A, Tripp, S Dak. G Ia.
Hein, C C, 404 S 3d st, Columbus, Ohio. O Jt.
Hein, Martin A F, 4740 Maripoe av, Pittsburg, Pa. Mo.
Hein, Paul F H, Station C, Columbus, Ohio. O Jt.
*Heindel, George M, D D, Pittsburg, Pa. Pb S.
*Heindel, John E, 39 Warner av, Jersey City, N J. N & N.
Heine, J F Th, R R No 2, Gilman, Iowa. Mo.
Heine, Theo, Villard, Minn. Mo.
Heine, W, Kellerville, Ind. Mo.
Heinecke, E, R R No 12, Merlebeach, Mich. Mo.
Heinecke, W, Lohman, Mo. G Ia.
Heinecken, F, Albert, Barton co, Kan. G Ia.
Heinemann, E, Belvidere, Boone co, Ill. Mo.
Heinemann, H, Truman, Martin co, Minn. Mo.
Heinemann, W, R R No 1, Dieterich, Ill. Mo.
Heinemeier, L, Sealy, Austin co, Tex. Mo.
*Heiner, Henry, Lincoln, Neb. Neb.
Heinicke, Edward W, Evansville, Ind. Mo.
Heiniger, Johannes, D D, Saxonburg, Pa. Im.
Heinke, F, R R 4, Lacona, Warren co, Iowa. Mo.
*Heinrich, Charles, Wellsburg, Iowa. Wart.
Heinrich, Max, R R No 4, Albert, Gillespie co, Tex. G Ia.
Heinrichsmeyer, L F, R R No 3, Amsterdam, Mo. Mo.
Heintz, George, (*P Emer*) Crown Point, Lake co, Ind. Mo.
Heintz, J Wm H, 6334 Elmwood av, Philadelphia, Pa. Pa.
Heintze, Prof R W, Hawthorne, N Y. Mo.
Heinze, J H, Elkhart, Ind. Mo.
Heinzelman, J, Fullerton, Md. O Jt.
Heischmann, John J, D D, 457 Green av, Brooklyn, N Y. N Y.
Heise, Henry, Farley, Mo. Mo.
Heise, R, Ellinger, Fayette co, Tex. Tex.
Heiserman, J F, R R No 5, Fremont, Ohio. O Jt.
*Heisey, I B, Waterville, Marshall co, Kan. Kan.
*Heisler, Charles W, D D, 9 Lodge st, Albany, N Y. N & N
*Heisler, M Luther, 1211 Kittat'y st, Harrisburg, Pa. E Pa.
Heissler, John J, 1032 S Broad st, Trenton, N J. Pa.
Heist, Philip, Dewitt, Saline co, Neb. G Ia.
Heist, Wm S, 1214 Short av, Scranton, Pa. Pa.
Held, Cyrus E, Shenandoah, Pa. Pa.
Held, Julius, 414 Madison st, Buffalo, N Y. Mo.
Heldt, W F, Stone Church, Pa. Pa.
Helland, Andreas, Christiana, Norway. Nor Fr.
Helland, C K, Thorsby, Ala. Nor U.
Hellander, A C H, Mayville, N Y. Sw A.
Helle, W F (*P Emer*), Fostoria, Ohio. O Jt.
Hellekson, O, Genesee, Idaho. N in A.
Hellestvedt, John A, La Crosse, Wis. Nor U.
Helleve, H O, Grantsburg, Wis. Nor U.
Hellmann, H F, Lexington, Texas. Mo.
Hellwege, Adolf, 1960 N 6th st, Philadelphia, Pa. Pa.
Hellwege, R G, R R No 2, Ord, Neb. Mo.
Helm, —, Harvey, Diller co, N Dak. G Ia.
Helmers, Henrik O, Sioux Rapids, Iowa. Nor U.
Helmes, J, Menasha, Wis. Wis.
Helmreich, Chr, Crescent City, Iroquois co, Ill. G Ia.
Helmstetter, Fr, Baldwin, Burleigh co, N Dak. Mo.
Helms, Robert A, Zumbrota, Minn. Eng N W.
Helsem, Carl J, Strum, Trempealeau co, Wis. Nor U.
Helseth, Hans O, Abercrombie, N Dak. Nor Fr.
*Heltzel, Daniel P, Moore's Junction, Mich. N Ill.
Hemann, A, Atlantic, Iowa. Mo.
Hemann, M H, R R No 2, Osseo, Wis. Mo.
Hemborg, C A, D D, Stromburg, Neb. Sw A.
Hemborg, J A, Boxholm, Iowa. Sw A.
Hemmeter, H B, 214 Alice st, Pittsburg, Pa. Mo E.
Hemdahl, G E, Paxton, Ill. Sw A.
Hemming, Henry O, 213 E 7th st, St Paul, Minn. Sw A.
Hemminghaus, Prof Karl, Woodville, Ohio. O Jt.
Hempel, E P, R R No 1, Volin, S Dak. Mo.
Hempel Th, Dresden, N Dak. Manit.

*Hemperly, Geo W (*ret*), Cobleskill, Schoharie co, N Y. Hart.
Hempfing, G, Wenona, Marshall co, Ill. Mo.
Hemsath, Charles H, Washington, Pa. Pb C.
Henderson, Carl, Warren, Pa. Sw A.
*Henderson, J W, Phoenixville, Pa. E Pa.
Hendricks, John, R R No 2, Ferryville, Wis. N in A.
Hendriksen, Peter A, Clifford, N Dak. N in A.
Hendrickson, Prof H N, Minneapolis, Minn. Nor Fr.
Henkel, G A, Rondout, Ulster co, N Y. Mo.
Henkel, H L, Elmwood, Ont, Can. Can.
Henkel, Otto, Nokomis, Ill. Mo.
Henkel, Th H, R R No 2, Ossian, Ind. Mo.
Henkel, W, Morrison, Wis. Wis.
Henkel, W, Norwalk, Ohio. Mo.
Henkelman, Fred'k W, Bryan, Williams co, Ohio. G Ia.
Hennig, Hugo M, Tampa, Fla. Mo.
*Hennighausen, F Ph, D D, 224 Warren av, Balto, Md. Md.
Hennigs, H, Palmer, Washington co, Kan. O Jt.
Henning, C, Waukesha, Wis. Wis.
Henning, F W, 400 Pritchard av, Winnipeg, Can. Manit.
Henning, J F, 214 S Kiesel st, Bay City, Mich. Mich.
Henningsen, L, Viborg, S Dak. D in A.
Henrichson, H M, R R No 1, Kennard, Neb. Mo.
Henriksen, G, Newman Grove, Neb. N in A.
*Henry, Geo C, Shippensburg, Cumberland co, Pa. W Pa.
Henry, John G, 2701 Euclid av, Cincinnati, Ohio. Mo E.
Henry, J O, Topton, Pa. Pa.
*Henry, L E, Felton, Pa. W Pa.
Henry, Oscar A, 907 W 23d st, Kansas City, Mo. Sw A.
*Henry, Samuel, Independence, Montgomery co, Kan. Kan.
Hensel von Nicelli, G A, Hartford, Conn. N Y.
Hensick, H F, Madison, Neb. Mo.
*Hentsch, P O, Oxville, Ill. Wart.
Hentz, J P, Dayton, Ohio. O Dis.
Her, John F S, jr, 318 W 5th av, Denver, Colo. Mo.
Herbener, K, Mayville, Dodge co, Wis. G Ia
Herbst, C E, (*P Emer*) Black Walnut, Va. O Jt.
Herbst, J, R R No 3, Tripoli, Iowa. G Ia.
*Herbst, J M, Effingham, Kan. Kan.
Herbst, R, 22 Junius st, Brooklyn, N Y. Mo.
Herbster, S K, Irwin, Westm'd co, Pa. Pb C.
Herenius, A M L, Norwood, Mass. Sw A.
Hereth, C, Odessa, Wash. Mo.
Hering, Aug N, North Tonawanda, Erie co, N Y. Mo.
Hering, J, Wilton, Monroe co, Wis. Wis.
*Hering, Max, Lanark, Ill. N Ill.
*Hering, W M, Canton, Ohio. E O.
*Herman, S W, 313 Walnut st, Harrisburg, Pa. E Pa.
Herman, W, R R No 2, Red Granite, Wis. Wis.
Hermerding, L C, Muskogee, Ind Ter. Mo.
Herold, J S, 817 Chestnut st, Toledo, Ohio O Dis.
Herre, J C, Menominee, Mich. Nor U.
Herrewig, C, Manson, Iowa. O Jt.
Herrig, J, Anaheim, Cal. Tex.
*Herring, S E, York, Pa. W Pa.
Herrmann, E, R R No 3, Waterloo, Wis. Wis.
Herrmann, M, R R No 5, Nokomis, Ill. Mo.
Herrnstein, C H, Sandusky, Ohio. O Jt.
*Herrold, B D, Middlebury, Ind. N Ind.
*Hersch, T B, 813 Greenleaf st, Evanston, Ill. N Ill.
*Hersh, F W, Flourtown, Pa. E Pa.
Hershberger, C E, Stony Man, Va. Va.
*Hershiser, Jacob F, D D, Pleasant City, Ohio. E O.
Hertel, W, Elkport, Iowa. G Ia.
Hertel, W F, Winters, Texas. G Ia.
Hertlein, G, Waverly, Iowa. G Ia.
Hertrich, J S, Plato, Minn. Mo.
Hertwig, A, Gaylord, Sibley co, Minn. Mo.
Herwig, H W, R R No 1, Rolling Stone, Minn. Wis.
Herz, F W, Capac, Saint Clair co, Mich. G Ia.
Herzberg, E A R, R R No 3, Edgerton, Ohio. Mo.
Herzberger, F W, 2300 Miami st, St Louis, Mo. Mo.
Herzer, Prof John H, Springfield, Ill. Mo.
Herzer, John E, Hesperus, Colo. Mo.
Herzig, John, Arneckeville, DeWitt co, Tex. Tex.
Hesemann, J F, Brighton, Colo. Mo.
Hesemann, H, Kellerville, Ind. Buf.
*Hess, C W, Brunswick, Md. Md.
Hess, E C, Jamestown, N Dak. O Jt.
Hess, Leonard, Crestline, Crawford co, Ohio. O Jt.
*Hesse, Ferdinand, 522 N 33d st, Philadelphia, Pa. E Pa.
Hesse, J D, Luverne, Iowa. Mo.
*Hesse, William, D D, Brookville, Pa. Pb S.

*Hesson, A J, 763 Estes av, Chicago, Ill. N Ill.
Hestenes, J, Wiprud, N Dak. N in A.
Hetland, John, Belmond, Iowa. Nor U.
*Hetrick, W H, 97 Kingston av, Brooklyn, N Y. N & N.
Heuer, Carl J, 772 Courtland st, St Paul, Minn. Mo.
Heuer, C W, Belle Plain, Minn. O Jt.
Heuer, W F H, Tell City, Ind. O Jt.
*Heuser, Wm L, Athens, N Y. Hart.
Heyd, A, Lyons, N Y. N Y.
Heyd, Ernst, 46 Stillson st, Rochester, N Y. N Y.
Heydenreich, O, New Haven, Conn. N Y.
Heyer, H A, Cameron, Wis. N in A.
Heyer, Wm C, Trevorton, North'd co, Pa. Pa.
Heyn, H, Adrian, Lenawee co, Mich. Mich.
Heyne, W, 1110 E Orchard st, Decatur, Ill. Mo.
Heyner, C H F (*P Emer*), Snohomish, Wash. Mo.
Hieber, Elias, Tinley Park, Cook co, Ill. Mo.
*Hightman, F A, Avonmore, Pa. Pb S.
*Hilbish, Wm H, Dixon, Ill. N Ill.
Hildahl, K O, Whitehall, Mich. Nor U.
Hildebrandt, J Chr, R R No 1, Red Bud, Ill. Mo.
*Hildebrandt, A Walther, Atchison, Kan. N & N.
Hilgendorf, J, Arlington, Washington co, Neb. Mo.
Hilgendorf, Rud, Hankinson, N Dak. Mo.
Hilger, August, Boyd, Minn. Mo.
*Hill, John J, Littlestown, Pa. W Pa.
Hill, Olai, Ladysmith, Wis. Nor U.
*Hill, W K, Carthage, Hancock co, Ill. Ia.
Hilleman, M, Green Bay, Wis. Wis.
*Hiller, Prof Alfred, D D, Hartwick Sem'y, N Y. N & N.
Hiller, August E, Peshtigo, Marinette co, Wis. Sw A.
*Hiller, George B, Hartwick Seminary, N Y. Hart.
Hiller, W H, Concord, N C. N C.
*Hillerman, George H, 44 La Verne st, Redlands, Cal. Cal.
*Hills, B F, R R No 2, Montrose, Colo. R Mtn.
Hilmer, G H, Nardin, Okla. Mo.
Hilpert, C K, Bertha, Todd co, Minn. Minn.
Hilpert, Geo D, Niagara, N Dak. Mo.
Hilpert, Herm A, R R No 3, Wisner, Neb. Mo.
Hilprecht, H V, DD, LL D, 403 S 41st st, Phila, Pa. Pa.
*Hilton, Flavius J, 3327 Chestnut st, Philadelphia, Pa. E Pa.
*Hilty, James K, 1274 Oakland av, Indiana, Pa. Pb S.
*Himes, Samuel T, PhD, Punxsutawney, Pa. Pb S.
*Himes, Thos A, D D, Shippenville, Pa. Pb S.
Himle, Th, (miss'y) Hsin-ye, China. Hau.
Himmler, J C, 1402 Scotten av, Detroit, Mich. Wis.
Hinck, J H, Garrison, N Dak. Mo.
Hinck, T, Great Bend, Richland co, N Dak. Mo.
Hinderaker, J H, Astoria, S Dak. Nor U.
Hinderer, Paul, South Shore, S Dak. Minn.
Hinderlie, E J, Seattle, Wash. Nor U.
Hinderlie, K C, Canby, Minn. Nor U.
*Hines, C J, (T Sem) Gettysburg, Pa. Md.
Hinkeldey, E, Rahway, N J. N Y.
Hinnenthal, G, Black Creek, Wis. Wis.
Hinnenthal, W, Box 243, Kaukauna, Outag. co, Wis. Wis.
Hintz, B, Glencoe, Cook co, Ill. Mo.
Hinz, H C, 213 S 57th av, W Duluth, Minn. Mo.
*Hipsley, G E, 744 Roland av, Baltimore, Md. Md.
Hirzel, Carl H, 4406 Dexter st, Manayunk, Pa. Pa.
Hirzel, Charles J, 1810 N 21st st, Philadelphia, Pa. Pa.
*Hitchner, Stephen, Xenia, Ohio. Mia
Hite, Enoch, R R No 2, Peak, S C. Tn.
Hitzemann, E F, Thomasboro, Ill. Mo.
Hitzemann, W C, Homolka, Minn. Mo.
Hitzemann, W F, R R No 3, Lewiston, Minn. Mo.
Hitzeroth, Otto, North Prairie, Wis. Mo.
Hjalmsson, P, Markerville, Alta, Can. Ice.
Hjelmeland, R O, Portal, N Dak. Nor Fr.
Hjermstad, Chr, Manistique, Mich. N in A.
Hjermstad, H A L, Coalharbor, N Dak. N in A.
Hjermstad, U C S, R R No 43, Stoughton, Wis. N in A.
Hjertaas, H, Mekinock, N Dak. Nor U.
Hjortaas, J J, Berlin, N H. Nor U.
Hjortholm, Christen H, Ellsworth, Iowa. Nor U.
Hjortsvang, E A, New Lisbon, Wis. Dan U.
Hocanzon, L A, 691 E 7th st, St Paul, Minn. Sw A.
*Hocker, Martin P, 23 N Front st, Steelton, Pa. E Pa.
Hockman, M H, (*P Emer*), Lancaster, Ohio. O Jt.
Hodde, W, R R No 2, Brandon, Tex. Mo.
Hoefer, B F, 629 Hobart st, Toledo, Ohio. O Dis.
Hoefer, L, Wymore, Neb. G Ia.
Hoegberg, August H, 490 Pacific st, Brooklyn, N Y. Sw A.
Hoeh, Chas E, Wellsville, Montgomery co, Mo. Mo.
Hoel, C S B, Iola, Wis. N in A.
Hoel, Olaf H, Canby, Yellow Med. co, Minn. N in A.
Hoelter, E, 75 Cypress st, Chicago, Ill. Mo.
Hoelter, Louis, 527 Ashland Boul'd, Chicago, Ill. Mo.
Hoemann, Theo, Hiawatha, Kan. Mo.
Hoenecke, Prof Adolph, D D, Wauwatosa, Wis. Wis.
Hoenecke, O, 622 24½ st, Milwaukee, Wis. Wis.
Hoenecke, W, R R No 12, North Milwaukee, Wis. Wis.
Hoeness, J, Boonville, Mo. Mo.
Hoeppner, G J, 204 E Oak st, Norristown, Pa. Pa.
Hoerig, Henry, Menomonee, Wis. G Ia.
Hoerlein, G J, Iowa City, Johnson co, Iowa. G Ia.
Hoermann, Prof A, Watertown, Wis. Wis.
Hoernicke, S, Fresno, Fresno co, Cal. Mo.
Hoerr, John, 1803 E Fayette st, Baltimore, Md. O Jt.
Hoerr, J H W, Claremont, N C. O Jt.
Hoessel, C, Kirchhayn, Wis. Buf.
Hoestago, N L, Cloquet, Minn. Nor Fr.
Hoetzer, Otto, Fort Wayne, Ind. Mo.
Hoff, H E, Council Bluffs, Iowa. G Ia.
Hoff, L M A, Madison, Lac qui Parle co, Minn. Nor U.
Hoffman, Emil, Berlin, Ont, Can. Can.
Hoffman, Franz R, Utica, N Y. N Y.
Hoffman, Irwin C, 2549 N 33d st, Philadelphia, Pa. Pa.
Hoffman, J, Battle Creek, Madison co, Neb. Mo.
*Hoffman, J L, Scranton, Pa. Sus.
Hoffman, Joseph O, (*P Emer*), Lima, Allen co, Ohio. O Jt.
*Hoffman, Wm, South Fork, Pa. Al.
Hoffmann, Hugo, PhD, 306 Rodney st, Brooklyn, N Y. N Y.
Hoffmann, Karl E, Brazil, Ind. Mo.
Hoffmann, Theo, R R No 2, Mayville, Wis. Mo.
Hoffmeister, Theo, Redwood, N Y. N Y.
Hoffsten, C E, 627 44th st, Rock Island, Ill. Sw A.
Hofhenke, H, Bowbells, N Dak. O Jt.
Hofius, A, Pierce, Neb. Mo.
Hofmann, Simon, R R No 1, Mount Pleasant, Mich. Mo.
Hofstad, E O, Hayfield, Minn. Nor U.
Hofstad, O E, Desmet, S Dak. Nor U.
Hogshead, Luther, Toledo, Ohio. O Dis.
Hogstad, John P, Minneapolis, Minn. Nor Fr.
Hoh, P Jacob, 4148 Pennsgrove st, West Philadelphia, Pa. Pa.
Hohberger, W, 314 Chestnut st, Olympia, Wash. O Jt.
Hohenstein, O, Bloomington, Ill. Mo.
*Hoick, J E, 1126 Ash st, San Diego, Cal. Cal.
Hoikka, J J, Crystal Falls, Mich. Sw A.
Hojbjerg, P, Des Moines, Iowa. D in A.
Hokenson, L, Port Alleghany, Pa. Sw A.
Holcomb, John, Clay Center, Kan. Sw A.
Holden, O M, Spokane, Wash. N in A.
Holee, R M, Milnor, Sargent co, N Dak. N in A.
Holey, M L, Newman Grove, Neb. N in A.
Holl, W F, Rose Bay, Nova Scotia. N S.
Holle, H, 1815 N 28th st, Omaha, Neb. Mo.
Holland, Johan S, Bryant, Hamlin co, S Dak. Nor U.
Holland, P O, Scandinavia, Wis. Nor U.
Holland, Prof Robert C, D D, Charlotte, N C. N C.
Hollen, H, 552 W 50th st, New York, N Y. N Y.
Holler, Peter, Gowanda, N Y. Pa.
Holloway, Clayton L (*ret*), Long Beach, Cal. Pb C.
*Holloway, H C, D D, 207 Harris st, Harrisburg, Pa. C Pa.
Holls, E F, 454 Emslie st, Buffalo, N Y. Mo.
Holls, E G, 129 Scoville av, Buffalo, N Y. Mo.
Holls, Martin T, 5th st, Woodside, L I, N Y. Mo.
Holls, W G A, Glen Arm, Md. Mo.
Holm, Carl C A, Wellsley, Ont, Can. Can.
Holm, E, R R No 1, Platte Center, Neb. Mo.
Holm, H C, Kanawha, Iowa. Nor U.
Holm, Prof Jul, Temple, Tex. G Ia.
Holm, Martin G, R R No 5, Viroqua, Wis. Nor U.
Holm, Nicolay H, Deer Park, Wis. Nor U.
Holm, N W, 718 Macomb st, Detroit, Mich. D in A.
Holman, H, Slater, Iowa. Nor U.
*Holman, S A, DD (*P Emer*) 534 N 56th st, Phila, Pa. E Pa.
Holmen, J A, R R No 1, Ogden, Boone co, Iowa. Sw A.
Holmes, Ludwig, D D, L H D, Portland, Conn. Sw A.
Holmgrain, O V, Rock Island, Ill. Sw A.
Holmgren, C J A, Concord, N H. Sw A.
Holmstedt, V E, Hutchinson, Kan. Sw A.
Holseth, Mich Chr, 1710 11th av S, Minneapolis, Minn. Nor U.
Holst, C, sr, 731 Haddon av, Chicago, Ill. Mo.
Holst, C, jr, Clintonville, Waupaco co, Wis. Mo.
Holstein, J, Martinsburg, Neb. Mo.

Holstein, Justus F, 1219 Bergen st, Brooklyn, N Y. N Y.
Holte, Hans H, Mt Horeb, Wis. Nor U.
Holter, C C, Kenyon, Minn. Hau.
Holter, Frederic, 19 Cottage st, Jersey City, N J. N Y.
Holter, K C, 267 Cedar av, Minneapolis, Minn. Hau.
Holtermann, K, R R No 6, Sterling, Ill. G Ia.
Holtermann, P H, New Douglas, Ill O Jt.
*Holtgreve, Paul B, Polo, Ogle co, Ill. N Ill.
Holthusen, Ad H, 96 Northampton st, Buffalo, N Y. N Y.
Holthusen, J, 177 S 9th st, Brooklyn, N Y. Mo.
*Holtkamp, H H, Mt Sterling, Ill. C Ill.
Holtzen, John, R R No 2, Vernon, Tex. Mo.
*Holzberger, J, Millburg, Neb. G Neb.
Holzt, J E, Lead, S Dak. Sw A.
Homann, Prof E, Addison, Du Page co, Ill. Mo.
Homburg, K, Chehalis, Wash. G Ia.
*Homrighaus, Albert, 130 Toledo av, Detroit, Mich. N Ind.
Honn, D R, 214 N Pierce st, New Orleans, La. O Jt.
*Hooper, P S, 1505 Penn st, Harrisburg, Pa. E Pa.
*Hoover, H D, East Pittsburg, Pa. Pb S.
Hopf, C, Endicott, Wash. O Jt.
*Hopkins, E J, Bridgeton, N J. E Pa.
Hopmann, H, Wilcox, Neb. Mo.
*Hopp, L, Elreno, Okla. G Neb.
Hoppe, Prof A F, Texas av & Potomac st, St Louis, Mo. Mo.
Hoppe, Charles F W, 119 North st, Bethlehem, Pa. Pa.
Horine, John W, 31 Pitt st, Charleston, S C. S C.
Horine, Mahlon C, D D, 148 S 5th st, Reading, Pa. Pa.
Horn, Anthony, Weber, Wash. O Jt.
Horn, Edward T, DD, LLD, 527 Washingt'n st, Reading, Pa. Pa.
Horn, Oscar H, Paullina, Iowa. Mo.
Horn, W, Yorktown, Iowa. Mo.
Horn, W M, 68 W 95th st, New York, N Y. Pa.
*Horn, W W, Princeton, Ill. N Ill.
*Horner, D M, St Paris, Ohio. Mia.
Horness, Ole O, Holton, Mich. (n. s.)
Hornung, V, Sadorus, Champaign co, Ill. Mo.
Horsch, J C, R R No 5, Wapakoneta, Ohio. Mo.
Horst, J K E, 1110 Middle st, Allegheny, Pa. Mo.
Horst, Th, 701 Buckeye st, Toledo, Ohio. Mo.
Horstmann, J F W, Gardnerville, Nev. Mo.
*Hoshour, Ed Everett, 1744 N 25th st, Phila, Pa. E Pa.
*Hoskinson, W S, D D, 1415 18th st, Sacramento, Cal. Cal.
Hoszfeld, J, R R No 3, Oregon, Ill. G Ia.
Hotvedt, M D, (miss'y) Fan-Cheng, China. Hau.
Hougen, John O, Decorah, Iowa. Nor U.
Houglum, P P, Wittenberg, Wis. Nor U.
Hougstad, C, Lodi, Wis. N in A.
Hougum, J C, Auburndale, Wis. Nor U.
*Houk, Aaron J, Convoy, Ohio. Wit.
Houkom, Anders, Portland, N Dak. Nor Fr.
House, Andrew V, Arcadia, Ind. Cgo.
*Houseman, John H, Gallitzin, Pa. Al.
Houser, Joseph, Knoxville, Tenn. Hol.
*Houtz, Prof Thomas C, ScD, Selinsgrove, Snyder co, Pa. CPa.
Hovde, Brynjolf, Blair, Wis. N in A.
Hovde, K, Gravenhurst, Ont, Can. N in A.
Hove, Elling, 1388 Capitol av, St Paul, Minn. N in A.
Hoverland, Nils, Hampdon, N Dak. Nor Fr.
Hoverstad, Helge, R R No 5, Mt Horeb, Wis. Nor U.
Hoverstad, T, Houston, Minn. Nor U.
Hovland, E S, Manfred, N Dak. Hau.
*Howard, E G, 110 S 11th st, Richmond, Ind. Ol B.
*Howard, F J, Lamartine, Pa. Pb S.
Howorth, J R, Forest, Scott co, Miss. Miss.
Hoyer, A, R R No 2, Mankato, Minn. O Jt.
Hoyer, A, Princeton, Green Lake co, Wis. Wis.
Hoyer, E, West Bend, Washington co, Wis. Wis.
Hoyer, John H F, Lincoln, Lincoln co, Kan. Mo.
Hoyer, O F A, Winneconne, Wis. Wis.
Hoyor, Theo, R R No 2, Natoma, Kan. Mo.
Hoyum, J O, Wannaska, Minn. Nor Fr.
Hubbert, Wm E, Blacksburg, Montgomery co, Va. S W Va.
*Huber, Prof Charles H, Gettysburg, Pa. W Pa.
*Huber, Conrad, D D, 333 S 7th st, Richmond, Ind. Ol B.
*Huber, David R, Constantine, Mich. N Ind.
*Huber, Eli, D D, Gettysburg, Adams co, Pa. E Pa.
Huber, F, Racine, Wis. O Jt.
Huber, Prof F, 722 Ames st, Saginaw, Mich. Mich.
Hubert, C H J, (*P Emer*), Fairmont, Minn. Mo.
Huchthausen, Joh, 1115 E 19th st, Minneapolis, Minn. Mo.
Huchthausen, Jul, 1112 S 16th st, Tacoma, Wash. Mo.
*Huddle, J T, 738 11th st, N W, Washington, D C. Md.
Huddle, Wm P, Madison, Va. Va.
Hudry, John, 227 W Spruce st, Mahanoy City, Pa. Slov.
Hudson, Wm G, Franklin, Pa. Pb C.
Hudtloff, M, Butte, Mont. Mo.
Huebener, A (miss'y), Ambur, Madras Pres, India. Mo.
Huebner, E, Random Lake, Wis. Mo.
Huebner, G, Pine City, Minn. Mo.
Huebotter, H A, El Paso, Tex. Mo.
Huebsch, R W, Preston, Caroline co, Md. Mo.
Huegli, Theo J A, Humberstone, Ont, Can. Mo E.
Hueschen, O R, Uniontown, Perry co, Mo. Mo.
Huesemann, Wm, Papillion, Sarpy co, Neb. Mo.
Huesner, F W, Sisseton, Roberts co, S Dak. Mo.
Hueter, G, Rockyridge, Ohio. G Ia.
Huffard, James A, Luray, Va. Va.
*Hufford, Rufus W, D D, 722 N 5th st, Reading, Pa. E Pa.
Huge, C F W, 2202 Broadway, Fort Wayne, Ind. Mo.
Huge, H, Winchester, Tex. Mo.
Huhn, B R, Milberger, Kan. G Ia.
Hult, A, Harris, Minn. Sw A.
Hult, Adolph, 1654 Melrose st, Chicago, Ill. Sw A.
Hulteen, B J, 309 Main st, Pittsburg, Pa. Sw A.
Hulteng, A J, Grand Forks, N Dak. Nor U.
Hultkrans, Carl A, 252 E 9th st, St Paul, Minn. Sw A.
Hultkrans, J G, 1411 Dupont av, Minneapolis, Minn. Sw A.
Humbert, David K, Bowers Station, Berks co, Pa. Pa.
Hummel, C, Griswold, Lamour co, N Dak. G Ia.
*Hummer, John I, Glen Gardner, N J. N & N.
*Hummon, J E, 319 S 29th av, Omaha, Neb. Neb.
*Hundley, Adolphus A, Galion, Ohio. Wit.
Hungness, Ole, Langham, Sask, Can. Nor U.
Hunt, G L, Newton, Catawba co, N C. O Jt.
Hunt, J R E, 6122 Indiana av, Chicago, Ill. Cgo.
Hunt, Luther M, 1537 N Wolf st, Balto, Md. O Jt.
Hunton, Chas K, Salem, Va. S W Va.
Hunton, J H, Lima, Allen co, Ohio. O Dis.
Hunton, Wm L, Ph D, 3244 N Suydenham st, Phila, Pa. Pa.
Hunzinger, A, Madison, Conn. N Y.
Huntzinger, F K, Reading, Pa. Pa.
Hupfer, H, Glencoe, Minn. Minn.
Huppenbauer, John, 11 3d Place, Brooklyn, N Y. N Y.
Hurrelbrink, L H, Prospect, Marion co, Ohio. O Jt.
*Hursh, John G Mendon, Ill. C Ill.
*Hurst, D C, Humboldt, Tenn. S Ill.
Hurtzig, J, Davenport, Iowa. G Ia.
Husmann, F W, Berea, Cuyahoga co, Ohio. Mo.
Hussmann, W G, Lake Charles, La. Mo.
*Hustedt, C F W, 78 Mock st, Detroit, Mich. N Ind.
Hustvedt, H B, Decorah, Iowa. N in A.
Hustvedt, I, Hanley, Assa, Can. Nor Fr.
Hustvedt, S B, Oakland, Cal. N in A.
*Hutchison, J W, Milroy, Mifflin co, Pa. C Pa.
Huth, Carl F A, Freedom, Pa. Mo.
Huth, Prof C, 3127 Cedar st, Milwaukee, Wis. Mo.
Huth, G, Bryant, S Dak. G Ia.
Huth, William, Hustisford, Dodge co, Wis. Wis
*Hutton, Charles A, Oberlin, Pa. E Pa.
Huus, Alfred L, Twin Valley, Minn. Nor U.
Huxhold, C A, St Paul, Ill. Mo.
Hvid, Hans Z, Luverne, Minn. Nor U.
Hvistendahl, A W, Merrill, Wis. Nor U.

*Ibach, Wm Oscar, Glasgow, Pa. Al.
Iben, Theo, Guthrie, Okla. Mo.
Iben, Ulfert, Prairietown, Madison co, Ill. Mo.
Ide, Conrad (*P Emer*), Waverly, Iowa. G Ia.
Ide, C S, Perrysburg, Ohio. G Ia.
*Ide, Edwin E, 1839 W Baltimore st, Baltimore, Md. Md.
*Ide, Ernst C, Woodstock, Md. Md.
Ide, G J, Fredericksburg, Tex. G Ia.
Ide, G S, Maxwell, Tex. G Ia.
Idstroem, J B A, 3113 20th st, Superior, Wis. Sw A.
Ilmonen, S, 736 41st st, Brooklyn, N Y. N Y.
Ilse, M, Collinwood, Cuyahoga co, Ohio. Mo.
Ilten, A C, Paducah, Ky. Mo.
Imm, A F, Spencer, Wis. Mo.
Ingebrigtsen, C B, Clinton, Minn. N in A.
Ingebrigtsen, H, Fir, Wash. N in A.
Ingebrigtsen, J E, 1426 Monroe st, N E, Minneapolis, Minn. NinA.
Inglehardt, E L, R R No 1, Applegate, Mich. Mo.
Inselman, H A, R R No 1, Elwood, Neb. Mo.
Intemann, C F, 1251 Bushwick av, Brooklyn, N Y. NY&NE.
Isaacson, E V, Ishpeming, Mich. Sw A.

Isaacson, Hans E, (miss'y), Samulcotta, India. Sw A.
Isenschmidt, Paul, M D, Wilmington, Del. Pa.
Isolany, Gabriel N, Browns Valley, Minn. Nor U.
Israel, F C, Havillah, Wash. Mo.
Iversen, A, R R No 2, Brayton, Iowa. D in A.
Iversen, J, Willow Hole, Texas. Mo.
Iversen, John Martin, Maple Bay, Minn. Nor Fr.
Iverson, F O, Battle Lake, Minn. Nor Fr.

Jaastad, Endre L, Rushford, Fillmore co, Minn. Nor U.
Jacob, J H W, Sylvan Grove, Kan. Mo.
Jacobs, A H, Argentine, Kan. Mo.
*Jacobs, Charles F, 1630 W Stanton st, York, Pa. W Pa.
Jacobs, Chas Mich'l, Allentown, Pa. Pa.
Jacobs, Prof H E, D D, LL D, (Mt. Airy), Phila, Pa. Pa.
Jacobs, H E, Kewanee, Ill. Mo.
Jacobs, L, Salem, Oreg. O Jt.
Jacobs, T K, Strand, Iowa. Hau.
Jacobsen, Abr, (*ret.*) Decorah, Iowa. Nor U.
Jacobson, D G, Fargo, N Dak. N in A.
Jacobsen, G C, Vallejo, Cal. Mo
Jacobsen, J, Marseilles, Ill. Nor U.
Jacobsen, J C, Westbrook, Minn. Nor U.
Jacobsen, O, Lansingburg, N Y. D in A.
Jacobsen, P G, 1124 Sutter st, Stockton, Cal. Mo.
Jacobson, Alb A, Joliet, Ill. Sw A.
Jacobson, Prof F, Ph D, 499 Pacific st, Brooklyn, N Y. Sw A.
Jacobson, Henning E, Cambridge, Mass. Sw A.
Jacobson, L C, Viroqua, Wis. Hau.
*Jacoby, James C, D D, Queen City, Mo. C Ill.
Jaebker, C H, R R No 1, Clarinda, Iowa. Mo.
Jaeger, C, 735 Grand av, Racine, Wis. Wis.
Jaeger, D, R R No 40, Welcome, Wis. Mo.
Jaeger, Th H, Dearborn, Wayne co, Mich. O Jt.
Jahn, F H, Calgary, Alberta, Can. Mo.
Jahn, Konrad, R R No 1, St Libory, Merrick co, Neb. Mo.
Jahr, Max, R R No 4, Jesup, Iowa. G Ia.
Jahren, Johan H, Lake Park, Minn. Nor U.
Jank, R, New Ulm, Minn. Mo.
Janssen, Arnold, Hoxie, Kan. G Ia.
Janssen, C R, Logan, Kan. G Ia.
Janssen, Gerh, Barnston, Neb. G Ia.
Janssen, W J, Grangeville, Idaho. Mo.
Janzig, G, Russell, Minn. O Jt.
Janzig, J, Guttenberg, Clayton co, Iowa. O Jt.
Janzow, C L, 3613 N 19th st, St Louis, Mo. Mo.
Janzow, Otto E, Wellston, Mo. Mo.
Japsen, H, 211 E 9th st, Des Moines, Iowa G Ia.
Jarosi, A, Conc Sem, St Louis, Mo. Slov.
Jass, F W, Peoria, Ill. Mo.
*Jatho, Adolph, 1322 Adeline st, Oakland, Cal. Cal.
Jaus, H C, R R No 1, Decatur, Ind. Mo.
Jaxheimer, E R, 301 Elizabeth av, Bethlehem, Pa. Pa.
Jedele, S, Wilmot, Wis. Wis.
Jeffcoat, H W, Beth Eden, Miss. Miss.
Jefferis, Charles Wm, Doylestown, Pa. Pa.
Jehn, E, Howard, S Dak. Mo.
Jenny, John W, 637 Mitchell st, Milwaukee, Wis. Wis.
Jensen, A H, Ferndale, Cal. Dan U.
Jensen, C H, Racine, Wis. Dan U.
Jensen, Erik, 2512 15th av S, Minneapolis, Minn. N in A.
Jensen, Frank E, Lindstrom, Minn. Eng N W.
Jensen, H, Northome, Minn. Nor U.
Jensen, H P, Minden, Neb. Dan U.
Jensen, J Kr, Exira, Iowa. Dan U.
Jensen, J M, Cooperstown, N Dak. Nor U.
Jensen, J P, Blair, Neb. Dan U.
Jensen, L, Ruskin, Neb. Dan U.
Jensen, L, Cozad, Neb. D in A.
Jensen, L P, Linn Grove, Iowa. N in A.
*Jensen, M A, Verdon, Neb. G Neb.
Jensen, Miller F C, 713 28th av, Seattle, Wash. Dan U.
Jensen, M Th, Owatanna, Minn. Dan U.
Jensen, N F, 419 E 17th st, Kansas City, Mo. Mo.
Jensen, P, Withee, Clark co, Wis. D in A.
Jensen, R, Elba, Neb. D in A
Jensen, V S, Brayton, Iowa. D in A.
Jentsch, Wm, Pittsburg, Pa. N Y.
Jerdee, L J, 1426 Monroe st, N E, Minneapolis, Minn. N in A
Jersild, J N, Neenah, Winnebago co, Wis. Dan U.
Jersild, Th N, Elkhorn, Iowa. Dan U.
Jerstad, John B, (miss'y) Tullear, Madagascar. Nor Fr.
Jeske, R, Zumbrota, Minn. Minn.

Jesperson, J, 1424 Broadway av, Spokane, Wash. Sw A.
Jesse, Fred W C, Oakmont, Pa. Mo E.
Jesse, R, 1607 N Euclid av, St Louis, Mo. Mo E.
Jessen, H J, Fresno, Cal. D in A.
Jessup, Edward C, Kiron, Iowa. Sw A.
Jestinsky, Emil, Montreal, Quebec, Can. Can.
Jipp, Carl E, Ogden, Boone co, Iowa. Mo.
Jobst, C, R R No 1, Van Meter, Iowa. Mo.
Joeckel, T, Germantown, Neb. Mo.
Joergensen, H, R R No 1, Mason City, Neb. Dan U.
Joergensen, J, Luck, Wis. D in A.
Johannes, George, Martin's Ferry, Ohio. Pb C.
Johanning, C F J (*P Emer*), Champaign, Ill. Mo.
Johansen, Albert, Minot, N Dak. Nor U.
Johansen, Brede, Audubon, Iowa. Dan U.
Johansen, Iver A, Stoughton, Wis. Nor Fr.
Johansen, Jens, Fresno, Fresno co, Cal. N in A.
Johansen, J H, Green Bush, Minn. Hau.
Johanssen, J M, Pemberville, Ohio. O Jt.
Johansson, C F, 316 Dudley st, Boston, Mass. Sw A.
Johansson, J A, St Cloud, Stearns co, Minn. Sw A.
John, E, St Clair, Minn. Minn.
Johnsen, Peder J, R R No 2, Blanchardville, Wis. Nor U.
Johnsen, Soeren, Reedley, Cal. Dan U.
Johnson, Alfred O, 226 N May st, Chicago, Ill. N in A.
Johnson, August, Monmouth, Warren co, Ill. Sw A.
Johnson, A E, R R No 3, Fairfield, Iowa. Sw A.
Johnson, C F, 414 Sinto av, Spokane, Wash. Nor U.
Johnson, Carl J, Bloomington, Ill. Sw A.
Johnson, Edward, 1019 Court st, Sioux City, Iowa. Hau.
Johnson, Prof Erik K, Saint Anthony Park, Minn. Nor U.
Johnson, George A, Crystal Falls, Mich. Sw A.
Johnson, John, Jamestown, N Y. Sw A.
Johnson, Jonas A, Rush City, Minn. Sw A.
Johnson, J Alb, Bock, Minn. Sw A.
Johnson, J L, Wells, Minn. N in A.
Johnson, J W, Ironwood, Mich. Sw A.
Johnson, L, Fergus Falls, Minn. Sw A.
Johnson, L, Waupaca, Wis. Dan U.
Johnson, Lorentz Chris, Alpena, Mich. Nor U.
Johnson, Osmund, Blooming Prairie, Minn. Nor U.
Johnson, O A, Osceola, Neb. Sw A.
Johnson, O F, Brainerd, Minn. Hau.
Johnson, O J, Wahoo, Neb. Sw A.
Johnson, P S L, Columbus, Ohio. O Jt.
Johnson, Sven A, Two Harbors, Minn. Nor U.
Johnson, Swan, R R No 2, Cokato, Minn. Sw A.
Johnson, T A, 4631 Bryant av N, Minneapolis, Minn. N in A.
Johnson, U D, Rothsay, Wilkin co, Minn. Hau.
Johnson, W A, Audubon, Minn. N in A.
Johnsson, Fr A, Galesburg, Ill. Sw A.
*Johnston, Elias S, D D, Elk Lick, Pa. Al.
Johnston, L A, D D, Moline, Ill. Sw A.
Johnston, T S, 708 E Foster av, Chicago, Ill. Sw A.
Jonas, E, Beaver Dam, Dodge co, Wis. (n. s.)
Jonas, Herm, Reno, Nev. Mo.
Jonemura, A (miss'y), Kurume, Japan. Dan U.
*Jones, Charles S, Lionville, Pa. E Pa.
*Jones, E H, Rainsburg, Pa. Al.
*Jones, Frank, St Johnsville, N Y. Fr.
*Jones, Louis S, Sonora, Muskingum co, Ohio. E O.
Jonson, E K, Rock Island, Ill. Sw A.
Jonsson, Bjorn E, Minneota, Lyon co, Minn. Ice.
Jordahl, Daniel C, Norway Lake, Minn. N in A.
Jordahl, Prof S A, Sioux Falls, S Dak. N in A.
Jordan, F C, Mount Hope, Ohio. Mo.
Jordheim, O N, Glenwood, Wis. Nor U.
Jorgensen, J E, Bode, Humboldt co, Iowa. N in A.
Jorgenson, Chr C (miss'y), Tullear, Madagascar. Nor Fr.
Jost, G, Glidden, Iowa. G Ia.
Jubelt, P F, 41 Locust st, Brooklyn, N Y. N Y.
Jud, D A, R R No 4, Taylor, Tex. G Ia.
Juengel, Ernst G, Avilla, Ind. Mo.
Juengel, H (*P Emer*), Fort Wayne, Ind. Mo.
Juengel, H F, R R No 3, Bay City, Mich. Mo.
Juengel, Th H, R R No 5, Onaga, Kan. Mo.
Jukam, O G, 3204 Blaisdell av, Minneapolis, Minn. N in A.
Julian, Wm A, Melrose, Fla. Ga.
Jung, G, Louisville, Neb. Mo.
Junge, William T, 613 E 156th st, New York, N Y. N Y.
*Junghans, E, Lake Geneva, Wis. Wart.
Jungkuntz, H, Columbia City, Whitley co, Ind. Mo.
Jungkuntz, H G, Hinton, Caddo co, Okla. Mo.

Junke, W F, Goodrich, Mich. Mo.
Junker, L E (*P Emer*), Fairmont, Minn. Minn.
Jurgensen, P, Strong City, Kan. Mo.
Jursco, John (*P Emer*), Streator, Ill. O Jt.
Just, E, R R No 1, Madison, Neb. Mo.
Just, O, Dickinson, N Dak. O Jt.
Juul, M B, R R No 2, Brandon, Minn. N in A.
Juul, O G, Elbow Lake, Minn. N in A.
Juvland, A T, Ephraim, Wis. Nor U.

*Kabele, Geo P, 10821 Curtis av, Chicago, Ill. N Ill.
Kaeding, W E, Upper Sandusky, Ohio. O Jt.
Kaehler, Fred'k A, DD, 998 Main st, Buffalo, N Y. NY&NE.
Kaellstroem, P J, 5955 S Morgan st, Chicago, Ill. Sw A.
Kaeppel, Prof G C A, Addison, Ill. Mo.
Kaeppel, Prof H, Concordia, Lafayette co, Mo. Mo.
Kaestner, C G, Flushing, L I, N Y. Mo.
*Kahl, Elmer, New Springfield, Ohio. E O.
Kahre, H W, Winnipeg, Can. O Jt.
*Kahse, W T, Grand Island, Neb. Neb.
*Kain, D F, Silver Lake, Ind. N Ind.
Kaiser, C F J, Layton Park, Milwaukee, Wis. Wis.
Kaiser, C Robert C, R R No 1, Cologne, Minn. Mo.
Kaiser, Fr J C, Jonesville, Bartholomew co, Ind. Mo.
Kaiser, O, Sarcoxie, Mo. Mo.
Kaiser, Oscar, 1725 Fairmount av, Baltimore, Md. Mo E.
Kaiser, W J, Lutherville, Ark. Mo.
*Kaitschuck, Albert, 2132 Carroll av, Chicago, Ill. Wart.
Kallberg, A J, Olivia, Minn. Sw A.
Kallberg, John G, Hector, Renville co, Minn. Sw A.
Kallen, Joh, Ashtabula Harbor, Ohio. Finn.
Kandelhart, W, 523 Decatur st, Brooklyn, N Y. N Y.
Kaniess, Gust, R R No 2, Bonduel, Wis. Mo.
Kanold, H, West Roxbury, Boston, Mass. Mo.
Kanrack, K, R R No 1, Shiner, Tex. Tex.
Kansier, W, R R No 16, Greenville, Wis. Wis.
*Kapp, J Wesley, D D, 244 Gilman av, Cincinnati, Ohio. Mia.
*Karg, C M, Schoharie, N Y. Hart.
Karl, C J, Waukegan, Ill. Sw A.
Karleen, E P, Mt Pleasant, Iowa. Sw A.
*Karpenstein, J H, Wayne, Neb. G Neb.
Karpinsky, R A, Belle Plaine, Wis. Mo.
Karrer, John, R R No 4, Ann Arbor, Mich. Mich.
Karrer, J P (*P Emer*), Lavalle, Sauk co, Wis Mo.
Karsch, Carl Gustav, Minersville, Pa. Pa.
Karsten, A, Renwick, Iowa. G Ia.
Karstensen, Carl, Coffeyville, Kan. Mo.
Karth, F L, Wauwatosa, Wis. Mo.
Kasberg, K A, Spring Grove, Minn. N in A.
Kase, George H, Millbank, S Dak. Mo.
Kaspar, Jacob (*P Emer*), Anderson, Tex Mo.
Kaspar, L, Escanaba, Mich. Wis.
*Kast, Aug J B, Berlin Centre, Ohio. E O.
*Kasten, F, Blaine, Neb. G Neb.
Kasten, P, Lyons, N Y. N Y.
Katt, H, 325 S 4th st, Terre Haute, Ind. Mo.
Katterjohn, A, 1137 First av, Cleveland, Ohio. (n. s.)
Katthain, J G O (*P Emer*), Hoyleton, Washington co, Ill. Mo.
Katurakat, W, Collinsville, Ill. Wis.
Kaub, A H, Abita Springs, La. Mo.
Kauffeld, J V, R R No 1, Bremen, Kan. Mo.
Kauffman, H, Greenock, Pa. O Jt.
*Kauffman, John C, D D, Monroe, Wis. N Ill.
*Kauffman, Samuel S, DD, 111 E Lincoln st, Findlay, Ohio. Wit.
Kaufman, D C, Beavertown, Pa. Pa.
Kaufman, R C, Aurora, Ill. Cgo.
Kaufmann, J, R R No 6, Mt Clemens, Mich. G Ia.
Kaumeyer, C Aug, Lancaster, Ohio. Mo.
*Kautz, Benj F, Seven Valleys, York co, Pa. W Pa.
Kautz, D J, Goodwin, Day co, Okla. Mo.
Kavasch, Joh, 123 Hungerford st, Hartford, Conn. Mo.
*Kayhoe, J F F, LL B, 6 4 28th st, Louisville, Ky. Ol B.
*Keedy, Prof Cornelius L, M D, Hagerstown, Md. Md.
Keehley, John, 2514 N Lyndale av, Minneapolis, Minn. EngNW.
Keever, E F, Catasauqua, Pa. Pa.
Kegley, C W, Wilmington, N C. N C.
Keibel, A W, R R No 2, Cedarburg, Wis. Wis.
Keisler, S S, Glen Alpine, N C. Mo E.
Keister, T O, 352 Church av, S W, Roanoke, Va. S W Va.
Keiter, Wm D C, Bethlehem, Pa. Pa.
Keller, Ch, Thornton, Cook co, Ill. Mo.
*Keller, Charles Edw, Roaring Spring, Pa. Al.
*Keller, Ezra, Hillsboro, Ill. C Ill.
*Keller, Francis M, 336 3d st W, Mansfield, Ohio. Wit.
Keller, Frederick, 3271 43d st, Cleveland, Ohio. Mo.
*Keller, Jacob, 3113 Tyler av, Louisville, Ky. Ol B.
*Keller, Jacob B, R R No 20, Williamsport, Md. Md.
Keller, J G B, Palmer, Washington co, Kan. Mo.
*Keller, Joseph H, 309 Spring st, Pittsburg, Pa. Pb S.
Keller, O P, Bowdle, S Dak. Minn.
Keller, S L, Waynesboro, Va. Va.
Keller, W L, Mercer, N Dak. O Jt.
Kellerbauer, O, (miss'y), Barugur, India. Mo.
Kellermann, Herm, R R No 3, Cape Girardeau, Mo. Mo.
*Kelly, Austin A, 1311 Derry st, Harrisburg, Pa. E Pa.
Kelm, Herm, Campbell, Minn. Mo.
Kemerer, Duncan M, 7422 Idlewild st, Pittsburg, Pa. Pb C.
*Kemp, Matthew S, Turtle Creek, Pa. Pb S.
Kempff, J M, Phillips, Wis. Mo.
*Kendall, James T (*ret.*), Colorado Springs, Colo. R Mtn.
*Kennerly, W W, 74 W Main st, Chillicothe, Ohio. Mia.
Kenreich, C H, Scranton, Miss. Mo E.
Kercher, Geo A, 714 W Marshall st, Norristown, Pa. Pa.
Kerl, W F H, Fairview, Kan. O Jt.
*Kerlin, A A, Sharpsburg, Washington co, Md. Md.
Kern, F, Primghar, O'Brien Co, Iowa. G Ia.
Kern, J J, 122½ Union av, Portland, Or. Mich.
Kern, K, R R No 1, Schulenberg, Tex. Tex.
Kern, Val, Waubay, S Dak. Mo.
*Kerr, Joseph J, Newville, Cumberland co, Pa. W Pa.
Kerschner, Charles A, 43 S Franklin st, Altentown, Pa. Pa.
Kersten, Fr, Baker, Brown co, Kan. Mo.
Kessler, D, Chadwick, Ill. G Ia.
*Kessler, Reinhold, 203 E 6th st, Oswego, N Y. N & N.
Ketchie, William R, R R No 1, Mocksville, N C. N C.
*Ketner, George J M, 1361 Prospect av, New York, N Y. N & N.
*Ketterman, P H, York, Pa. Sus.
*Ketterman, Wm H, Glenville, York co, Pa. W Pa.
Kettler, H, Minot, N Dak. Mo.
Kettner, L, R R No 2, Hector, Minn. O Jt.
Keuling, Emil J, College Point, N Y. N Y & N E.
Keyl, Theo S, 326 W 11th st, Erie, Pa. Mo.
*Keyser, Leander S, D D, 108 3d st, Canal Dover, Ohio. E O.
*Kiefer, C J, 424 S Fountain av, Springfield, Ohio. Mia.
*Kiefer, Simon P, Smithville, Ohio. Wit.
Kieffer, J, Charleston, W Va. O Jt.
Kieljas, E C, Alma, Wis. Wis.
Kiesel, G W F, Cedar Falls, Iowa. Mo.
Kiesow, J, Fredericksburg, Iowa. G Ia.
Kiess, F A, 649 Wayne st, Defiance, Ohio. Mo.
Kildahl, Harald B, Haddon av & Leavitt st, Chicago, Ill. NorU.
Kildahl, Prof John N, Northfield, Minn. Nor U.
Kildegaard, A, Grayling, Mich. D in A.
Kildsig, J J, 520 Lafayette av, Racine, Wis. Dan U.
Kile, Nils F, Fisher, Minn. Nor U.
Kilian, C, Puyallup, Wash. O Jt.
Kilian, H, (Wendish), R R No 3, Giddings, Tex. Mo.
Kilian, J, Theresa, Dodge co, Wis. Wis.
Killian, J Melvin, Blacksburg, Va. S W Va.
*Killinger, E B, Ashland, Pa. E Pa.
Kilnes, J B, Lily, Day co, S Dak. N in A.
Kilness, P, Peever, Roberts co, S Dak. N in A.
Kinard, James D, Cameron, S C. S C.
Kinard, Michael M, Ph D, Salisbury, N C. N C.
Kindstrom, J O, Galesburg, Ill. Sw A.
Kinell, A, Templeton, Cal. Sw A.
*King, Alvin A, Brown Place, E 137th st, New York, N Y. N&N.
King, Prof Charles B, D D, Charlotte, N C. N C.
*King, Cleason B, 1611 Chartiers st, Allegheny, Pa. Pb S.
Kionka, Edward G B, 823 N 4th st, Philadelphia, Pa. Pa.
Kionka, H, R R No 1, Kawkawlin, Mich. Mich.
Kionka, J, R R No 1, Kellnersville, Wis. Wis.
Kionka, Martin, Peshtigo, Wis. Wis.
Kirchdoerfer, G, Java, S Dak. G Ia.
Kirchhoefer, A, Birnamwood, Wis. Mo.
Kirchner, Aug, Lowell, Dodge co, Wis. Wis.
Kirchner, E, Secor, Ill. Mo.
Kirchner, G E, Fernandina, Fla. Mo.
Kirchner, Ph, Reading, Pa. Pa.
Kirkbak, O H, Mound City, Campbell co, S Dak. Nor Fr.
Kirkegaard, A, Thornton, Iowa. Dan U.
Kirkeberg, O L, R R No 1, Tell, Wis. Nor U.
Kirsch, John A W, 280 Hickory st, Buffalo, N Y. N Y.
Kirschke, G, Fort Smith, Ark. Mo.
Kirst, L, Tomahawk, Wis. Wis.
*Kirtland, A B, Salina, Saline co, Kans. Kan.

*Kissell, Albert J, Circleville, Ohio. Mia.
Kissling, R, R R No 4, Carlyle, Ill. Mo.
Kistemann, W O J, R R No 1, Hampshire, Ill. Mo.
*Kistler, B F, Princeton, Iowa. Ia.
Kistler, Charles E, 344 N 9th st, Reading, Pa. Pa.
Kistler, E L, R R No 4, Sunbury, Pa. Pa.
Kistler, H A, R R No 1, Moretz, N C. Tn.
*Kistler, John, Carlisle, Cumberland co, Pa. W Pa.
*Kistler, Prof John L, Sc D, Hartwick Sem'y, N Y. N & N.
Kistler, J S, East Stroudsburg, Pa. Pa.
Kistler, Wm Ulysses, Pennsburg, Pa. Pa.
Kistler, Wm W, Coopersburg, Lehigh co, Pa. Pa.
*Kitch, Ephraim H, De Soto, Ill. S Ill.
Kittel, E, Dundee, Monroe co, Mich. O Jt.
Kittel, F, R R No 1, Woodland, Mich. O Jt.
Kittel, G C L, South Boston, Va. O Jt.
Kittelsen, M H, Broadview, Assa, Can. Nor Fr.
Kittilsby, Peter A, 1345 Roscoe st, Chicago, Ill. N in A.
Kitzmann, O, Victor, Iowa. Mo.
Kitzmeyer, J F W, Woodstock, Va. Va.
Kitzmiller, J H A, 1046 5th av, Pittsburg, Pa. Pb C.
Kjaer, L H, 300 13th st, Brooklyn, N Y. Dan U.
Kjelaas, Lorentz E, Greenville, S Dak. Nor Fr.
Kjellgren, J Theodor, Scandia, Minn. Sw A.
Kjellstrand, A W, Rock Island, Ill. Sw A.
Kjoelhede, P, Grant, Mich. D in A.
Kjoeller, L H, Daneville, N Dak. Dan U.
Klaehn, O, Stratford, Ont, Can. Can.
*Klatt, G, Stamford, Neb. Neb.
*Klatt, O, Ohiowa, Neb. G Neb.
Klaus, A, Lewiston, Minn. Wis.
Klausing, J H, R R No 4, Decatur, Ind. Mo.
Klausler, J P, Kulm, N Dak. Mo.
Klawitter, E, R R No 4, Milford, Neb. Mo.
Kleckner, George S, Nazareth, Pa. Pa.
Kleimann, J H, Stuttgart, Ark. Mo.
Klein, Augustus, R R No 15, Oakfield, Genesee co, NY. Mo.
Klein, F J, West Depere, Wis. O Jt.
Klein, F W, Owatonna, Steele co, Minn. G Ia.
Klein, H A, (miss'y), Brazil, S A. Mo.
Klein, Wm, Youngtown, Morton co, N Dak. G Ia.
Kleine, Otto, 1710 N 26th st, Phila, Pa. Pa.
Kleine, P, Linwood, Can. Can.
Kleinhans, John, Haven, Reno co, Kan. Mo.
Kleinhans, Paul, 10309 Garfield av, Cleveland, Ohio. Mo.
Kleinlein, A C, Evansville, Ind. O Jt.
Kleinlein, C G, R R No 1, Osceola, Wis. Wis.
Kleist, D M, 236 Dewey av, Buffalo, N Y. Mo.
Kleist, F, New Haven, Allen co, Ind. Mo.
Klemm, H, Hickory, N C. G Ia.
Klemp, H R, Raymond, Minn. Mo.
Kleppe, Ludwig E, Fergus Falls, Minn. Nor U.
Klettke, W G, Munson Station, Pa. Mo.
Kleveland, K L, Oakes, N Dak. Hau.
Kleven, Anders N, Minneota, Lyon co, Minn. Nor U.
Kleven, Nils, Minneota, Minn. Nor U.
Klevjord, O, Woonsocket, S Dak. N in A.
Kleweno, J H, R R No 3, Alexandria, Minn. Mo.
Klick, A H, Hegins, Pa. Pa.
Klick, Ira W, Allentown, Pa. Pa.
Klick, J A, 1803 Washington st, Easton, Pa. Pa.
Kliefoth, Th, New Baltimore, Mich. G Ia.
Klindworth, A G, Hubbard, Ohio. O Jt.
Klindworth, G F, Lynnville, Warrick co, Ind. O Jt.
Klindworth, J, Galena, Jo Daviess co, Ill. O Jt.
Klindworth, P, R R No 2, Lincoln, Mo. Mo.
Kline, Harry C, Hamburg, Berks co, Pa. Pa.
Kline, John J, Ph D, 220 Chestnut st, Pottstown, Pa. Pa.
*Kline, L H W, Kimberton, Pa. E Pa.
*Kline, Marion J, D D, 21 W Saratoga st, Baltimore, Md. E Pa.
Kline, Wm H, R R No 3, Wapwallopen, Pa. Pa.
*Kling, John, Guilderland Center, N Y. Hart.
*Kling, Marcus, Cobleskill, Schoharie co, N Y. Fr.
Klingbeil, J, Muscoda, Grant co, Wis. Mo.
Klingensmith, Frank W, 28 Plant st, Utica, N Y. N Y & N E.
Klingensmith, Uriah J, 713 Cathar'e st, Syracuse, NY. NY&NE.
*Klinger, Karl, Hanover, Washington co, Kan. G Neb.
*Klinger, Prof Oscar G, Gettysburg, Pa. Sus.
Klingler, J W, Tremont, Schuylkill co, Pa. Pa.
Klingler, Paul G, 351 Jefferson st, Rochester, Pa Pb C.
Klingmann, Julius, 710 Jones st, Watertown, Wis. Wis.
Klinksick, Robert, 1127 Huron st, Toledo, Ohio. G Ia.
Kloeckner, H, Waterville, Ohio. G Ia.

Kloeckner, Otto, R R No 3, Syracuse, Otoe co, Neb. G Ia.
Kloha, J, Ottenheim, Lincoln co, Ky. (n. s.)
Klopfer, A F, Richmond, Ind. O Jt
Kloth, C C, Hampton, Neb. Dan U.
*Klotsche, Ernst, Tea, Lincoln co, S Dak. G Neb
Kluepfel, P, Archbald, Fulton co, Ohio. G Ia.
Klug, Fr, Farmington, Mo. Mo.
Kluxdahl, Gudmund J, Neenah, Wis. Nor U.
Knabenschuh, H S, 793 Quincy st, Brooklyn, NY. N Y & N E.
Knanishu, J, (miss'y), Oroomiah City, Persia, Asia. Sw A
Knapp, J W, PhD, 408 Manhattan av, New York, NY. NY&NE.
Knappe, E, Waverly, Iowa. G Ia.
Knappe, F W, Alta, Iowa. G Ia.
Knappe, W, Green, Iowa. G Ia.
Knauer, J, R R No 4, Newton, Ill. Cgo.
Kneiske, P W, Ludington, Mich. Mich.
Knief, F C, 749 25th st, Milwaukee, Wis. Mo.
Knief, L E (*P Emer*), Rosebud, Mo. Mo.
*Knittle, J F, 1056 E 3d st, Williamsport, Pa. Sus.
Knoblauch, G, Columbus, Wis. O Jt.
*Knodle, Hiram, Bairdstown, Wood co, Ohio. Wit.
Knoke, W, Troutville, Pa. Mo.
Knoll, C, Aberdeen, S Dak. G Ia.
Knorr, E A, Ludington, Mich. Mo.
*Knubel, Fred'k H, 194 Edgecombe av, New York, NY. N & N.
Knuebel, John H, Wolcottsville, Niagara co, N Y. Buf.
Knudsen, K, Salinas, Cal. D in A.
Knudsen, Nils G W, Rhinelander, Wis. Nor U.
Knudson, Prof Th, Tyler, Minn. D in A.
Knudsvig, H H, Audubon, Minn. Hau.
*Knudten, C W, 873 Ballon st, Chicago, Ill. Wart.
Knuf, W, Athens, Marathon co, Wis. Mo.
Knust, H C, R R No 1, Milford Center, Ohio. Mo.
Knutsen, M N, Jewell, Iowa. Nor U.
Knutsen, T J, Grafton, N Dak. Hau.
Knutson, K, Waubay, S Dak. Nor Fr.
Knuth, H, 1114 Chambers st, Milwaukee, Wis. Wis.
Koch, C F G, R R No 1, Benham, Ind. Mo.
Koch, Emil, R R No 2, Okawville, Ill. Mo.
Koch, Fr, R R No 14, Caledonia, Wis. Wis.
Koch, George, R R No 2, Garner, Iowa. Mo.
Koch, G J F, R R No 2, Bedford, Ohio. Mo.
Koch, H (*P Emer*), 765 Michigan st, Buffalo, N Y. Mo.
Koch, H, Appleton, Wis. Wis.
Koch, Henry, South Milwaukee, Wis. Wis.
Koch, Hugo, Crivitz, Wis. Wis.
Koch, J W, Grantville, Dauphin co, Pa. Pa.
Koch, O, Columbus, Columbia co, Wis. Wis.
Kock, C F, Belle Plaine, Minn. Minn.
Koefod, H O, Glenwood, Pope co, Minn. N in A.
Koehler, Ed, 605 Broadway, Knoxville, Tenn. Mo.
Koehler, G, Davenport, Wash. O Jt.
Koehler, Prof John, R R No 14, Wauwatosa, Wis. Wis.
Koehler, F, Nicollet, Minn. Minn.
Koehler, Robert, Gaylord, Sibley co, Minn. Mo.
Koenig, Prof Fr, Addison, Du Page co, Ill. Mo.
Koenig, G, Manchester, Ind. O Jt.
Koenig, H, McKeesport, Pa. Mo.
Koenig, H, 1629 Waller st, San Francisco, Cal. Mo.
Koenig, H A, Williamsburg, Iowa. Mo.
Koenig, H G, Canova, Miner co, S Dak. O Jt.
Koenig, Leo, 80 W 12th st, New York, N Y. N Y.
Koenig, Walter, Whitestone, L I, N Y. Mo.
Koepchen, Wm, 431 W 43d st, New York, N Y. Mo.
Koepp, A, Wausau, Wis. O Jt.
Koepp, H, Charlotte, Livingston co, Ill. G Ia.
Koeppel, J, Bessie, Washita co, Okla. G Ia.
Koepplin, John C, 684 Chene st, Detroit, Mich. O Jt.
Koerber, Aug, 2778 Decatur av, Bedford Park, NY, N Y. MoE.
Koerber, J, Johnsburg, Pa. Mo.
Koerner, Charles, D D, 5 College st, Charleston, S C. S C.
Koerner, C J, Janesville, Rock co, Wis. Mo.
Koessel, Chr C, Berlin, Wis. Mo.
Koester, Fr, Tilden, Madison co, Neb. Mo.
Koester, Heinrich, Staplehurst, Neb. Mo.
Koestering, E, New Minden, Ill. Mo.
Koestering, J F, 3325 Ohio st, St Louis, Mo. Mo.
Kogler, J, Orange, Cal. Mo.
Kohler, A, Sugar Grove, Ohio. O Jt
Kohler, Charles S, 2263 E 74th st, Cleveland, Ohio. Pb C
Kohler, Fred'k W, Rochester, Pa. Pb C
Kohlhoff, Gust, R R No 4, Truman, Minn Mo
Kohlmeier, H B, Garrett, Dekalb co, Ind. Mo

Kohlmeier, Paul H, Winnipeg, Can. O Jt.
Kohlrusch, R, Howard Lake, Minn. O Jt.
Kohn, Ernest H, Cherryville, N C. Tn.
Kohn, Theo, 1114 S California av, Chicago, Ill. Mo.
Kohn, W C, 3650 Honore st, Chicago, Ill. Mo.
Koiner, Junius S, 1257 Euclid av, Conover, N C. Mo E.
Kolb, H J, Hood River, Wasco co, Or. Mo.
Kolb, L, R R No 5, Boone, Iowa. Mo.
Kolb, P, Maywood, Ill. Mo.
Kolbe, Ernst, Glencoe, Minn. Mo.
Kolbe, F H, Howard Lake, Wright co, Minn. Mo.
Kolbe, Otto (*P Emer*), 474 Woodland av, Cleveland, Ohio. Mo.
Kolden, O M, Spokane, Wash. Nor Fr.
*Koller, Jesse C, DD (St Matt), Hanover, York co, Pa. W Pa.
*Koller, Paul W, 82 N 5th st, Hudson, N Y. N & N.
Kollmann, Aug, Daykin, Jefferson co, Neb. Mo.
Kollmorgen, Carl, Brainerd, Minn. Mo.
Kollmorgen, Henry (*P Emer*), Hancock, Minn. Mo.
Konrad, O, Seymour, Conn. N Y.
Kolste, T S, Howard, S Dak. Nor U.
Kolstoe, Ole, Plummer, Minn. Nor U.
*Koogle, H A, Chapman, Dickinson co, Kan. Kan.
*Koolen, M, Hartford, S Dak. G Neb.
Koon, S P, Prosperity, S C. S C.
Koosmann, P, Wamego, Kan. O Jt.
Kopenhaver, W M, Macungie, Pa. Pa.
Kopp, J, Portchester, N Y. N Y.
Koppelmann, H H, Payette, Canyon co, Idaho. Mo.
Koren, Paul, Decorah, Winneshiek co, Iowa. N in A.
Koren, V, D D, Decorah, Winneshiek co, Iowa. N in A.
Kornbaum, E (*P Emer*), R R No 3, Stuttgart, Ark. O Jt.
Kosche, D, 167 E 23d Pl, Chicago, Ill. O Jt.
*Koser, David T, Arendtsville, Adams co, Pa. W Pa.
*Koser, J Alfred, Nebraska City, Neb. Neb.
*Koser, J G, Eglon, W Va. Md.
*Kossick, Matthias, Ohiowa, Neb. G Neb.
Koss, Wm, 6 W 3rd av, Spokane, Wash. Mo.
Kossmann, J W F, R R No 3, Convoy, Ohio. Mo.
Kossmann, Paul, Crystal Springs, Can. O Jt.
Kostbahn, L, Macon, Franklin co, Neb. G Ia.
Kothe, H C, R R No 2, Sanborn, Minn. Mo.
Kowalske, C H, Stewart, Minn. O Jt.
Kowert, H W, Edinburg, Ill. Mo.
Kowert, W, St Charles, Mo. Mo.
Kowert, W J, Elgin, Ill. Mo.
Kraeft, Ernst, Clintonville, Wis. O Jt.
Kraeling, Emil C J, 132 Henry st, Brooklyn, N Y. N Y.
Kraeling, H D, Rochester, N Y. N Y.
Kraft, A W, R R No 1, Delmont, S Dak. Mo.
Kraft, Carl, R R No 4, St James, Minn. Sw A.
Kraft, J T, Elgin, Ill. Sw A.
Krahnke, C J, R R No 4, North Branch, Mich. Mo.
Krahmer, Christian, Saugerties, Ulster co, N Y. N Y.
Kralik, W, Castroville, Texas. O Jt.
Kramer, Adam, Thorndale, Texas. Mo.
*Kramer, K W, 1714 Brook st, Louisville, Ky. Ol B.
*Kramer, Oscar C, Findlay, Ohio. Wit.
Kramer, W, 12 Kilborn st, Lansing, Mich. Mich.
Kramlich, John Frederick, Royersford, Pa. Pa.
Kramlich, Milton J, Allentown, Lehigh co, Pa. Pa.
Kramlich, Wm W, Kutztown, Pa. Pa.
Krantz, J A, 706 56th av, W Duluth, Minn. Sw A.
Krapf, Fr C, 557 Marshall st, Elizabeth, N J. N Y & N E.
*Kratz, W J, Cambridge, Ohio. E O.
Krauch, Oscar W, 166 Central av, Albany, N Y. N Y.
Krause, A, 510 E 12th st, Portland, Or. O Jt.
Krause, Prof A B P, Stapleton, N Y. N Y.
Kraushaar, Prof O, Clinton, Iowa. G Ia.
Krauss, Prof E A W, 3527 S Jefferson av, St Louis, Mo. Mo.
Krauss, Elmer F, D D, Chicago, Ill. Pb C.
Krauss, Fr, Custar, Ohio. G Ia.
Krausz, F M, Riga, Lenawee co, Mich. Mich.
Kraxberger, W R, Oregon City, Ore. Pac.
Krebs, A C, R R No 4, Milford, Ill. G Ia.
Krebs, Karl G, R R No 3, Akron, N Y. G Ia.
Krebs, Walter, Tinley Park, Cook co, Ill. Mo.
*Krechting, J P, DD, New Germantown, Hunt co, NJ. N&N.
Kreinheder, O, West Henrietta, N Y. Mo.
Kreinheder, O C, 358 Woodward av, St Paul, Minn. Mo E.
Krekeler, Conrad, Deshler, Thayer co, Neb. G Ia.
Krekeler, L, Gillespie, Ill. G Ia.
Krenke, Rich M C, R R No 3, Cheney, Kan. Mo.
Krenzien, R, Butte, Neb. Mo.

Kreps, Muller O J, Prosperity, S C. S C.
Kressley, Prof Geo S, Kutztown, Pa. Pa.
Kretschmann, T W, Ph D, 3809 Powelton av, Phila, Pa. Pa.
Kretzmann, C H E, Vincennes, Ind. Mo.
Kretzmann, J C F H, Waterbury, Conn. Mo.
Kretzmann, Karl, 2036 E Hoffman st, Baltimore, Md. Mo.
Kretzmann, Martin, East St Louis, Ill Mo E.
Kretzmann, P E, R R No 4, Lincoln, Kan. Mo.
Kretzmann, Robert, Red Springs, Wis. Mo.
Kretzschmar, F Herm, R R No 2, St Bonifacius, Minn. Mo.
Kretzschmar, Herm, Long Lake, S Dak. Mo.
Kretzschmar, J H, Sandstone, Minn. Mo.
Kretzschmar, Karl, 2632 Howard st, New Orleans, La. Mo.
Kretzschmar, P, 307 E McCarthy st, Jefferson City, Mo. Mo.
Kretzschmar, Richard, 2114 Victor st, St Louis, Mo. Mo.
Kreuter, H M, Rockford, Ill. (n. s.)
Kreutz, Fr, R R No 1, Marcus, Iowa. Mo.
Kribbs, John A, (Or Ho), Zelienople, Butler co, Pa. Pb C.
*Krider, Isaac, Duncansville, Blair co, Pa. Al.
*Krider, Samuel, Windber, Somerset co, Pa. Al.
Krieger, J, 115 Townsend av, Detroit, Mich. O Jt.
Krienke, Hugo, Piage, Bastrop co, Tex. G Ia.
Krietemeyer, H W, R R No 2, Pekin, Ill. Mo.
Kringle, L T, Fosston, Polk co, Minn. Hau.
Kristensen, R Joh, Ruthton, Minn. D in A.
Kristvik, H E, Frankfort, S Dak. (n. s.)
Krocker, B, Sofia, N Dak. G Ia.
Kroeger, Fred'k, R R No 1, Hinckley, Ill. Mo.
Kroencke, Fred, 768 Herron av, Pittsburg, Pa. Mo.
Kroening, Prof G, 384 35th st, Milwaukee, Wis. Mo.
Kroening, H, R R No 1, Covington, Okla. Mo.
Krog, C A, Atkins, Benton co, Iowa. Mo.
Krogh, C H M, Emmetsburg, Iowa. Dan U.
Krogstad, A J, Crookston, Minn. Hau.
Krogstad, J T, 318 Walnut st, Grand Forks, N Dak. Hau.
*Kroh, Herman F, Pinegrove, Schuylkill co, Pa. E Pa.
Kron, N E, 68 Sagamore st, Manchester, N H. Sw A.
Kronberg, S J, Melby, Douglas co, Minn. Sw A.
*Kronsbein, W, Hastings, Neb. G Neb.
Krope, W Otto, Woodhaven, L I, N Y. (n. s.)
Krostu, G G, R R No 37, Cambridge, Wis. Nor U.
Krotel, Got F, D D, LL D, (*P Emer*), New York, N Y. Pa.
Krotke, K A, Nekoosa, Wis. Mo.
*Krout, J D, Hellam, Pa. W Pa.
Krueger, E, Alvord, Iowa. O Jt.
Krueger, J, Farrar, Perry co, Mo. Mo.
Krueger, J O, Holloway, Minn. O Jt.
Krueger, J W, Aurorahville, Wis. Mo.
*Krueger, Karl, Atchison, Kan. G Neb.
*Krueger, J F, Fremont, Neb. G Neb.
Krueger, Leopold, Melrose, Minn. Mo.
Krueger, Max, Mattoon, Ill. Mo.
Krug, L, Whitehall, Wis. Wis.
Krumm, C E, Piqua, Ohio. O Jt.
Krumstroh, J, Pickerell, Neb. G Ia.
Krusche, Alex, Grand Rapids, Wood co, Wis. Mo.
Kruse, Prof W H, Ft Wayne, Ind. Mo.
Krutzky, P G, The Willard, Worcester, Mass. N Y & N E.
Kubitz, O T, Madison, Wis. O Jt.
Kuder, Calvin F, Conyngham, Pa. Pa.
Kuder, Hiram J, Siegfried, Northampton co, Pa. Pa.
Kuder, John H, Lehighton, Carbon co, Pa. Pa.
Kuechle, G, 829 16th st, Milwaukee, Wis. Mo.
Kuechle, H C, Marysville, Ohio. Mo.
Kueffner, C, Plainfield, Ill. Mo.
Kuegele, F, Crimora, Va. Mo E.
Kuehn, Christian, 811 W Saratoga st, Baltimore, Md. Mo.
Kuehn, E C, Kendallville, Ind. Mo.
Kuehn, Gotthold, R R No 13, North Tonawanda, N Y. Mo.
Kuehn, H P, R R No 4, Litchfield, Ill. Mo.
*Kuehne, R, Ackley, Iowa. Wart.
Kuehner, Conrad, Random Lake, Sheb co, Wis. Buf.
Kuehner, G, Liverpool, Ohio. O Jt.
Kuehnert, Gerh F, Crystal Lake, Ill. Mo.
Kuehnert, J P, Lyons, Burt co, Neb. Mo.
Kuelpe, W, Runge, Tex. G Ia.
Kuendig, John J, D D, 609 Walnut st, Reading, Pa. Pa.
Kuesel, W, Ephraim, Door co, Wis. O Jt.
Kuessner, M, Lodi, Cal. Mo.
Kuhlman, E J F, Wapakoneta, Ohio. O Dis.
Kuhlman, Prof H, Clinton, Iowa. G Ia.
*Kuhlman, J Fred'k, Goodland, Kan. Neb.
Kuhlman, J H, Springfield, Ohio. O Jt.

*Kuhlman, Prof Luther, D D, Gettysburg, Pa. Md.
Kuhlow, O, North Freedom, Wis. Mich.
Kuhn, Prof A, 508 College av, Watertown, Wis. Wis.
Kuhn, A, Lake Benton, Minn. Minn.
*Kuhn, David A, 236 E Butler st, Fort Wayne, Ind. N Ind.
Kuhn, G, Lake Benton, Minn. Minn.
*Kuhn, Josiah, St Elmo, Ill. C Ill.
*Kuhns, Luther M, 2569 Pierce st, Omaha, Neb. Neb.
Kuhns, Samuel W, 100 Cleveland av, Columbus, O. Eng NW.
Kuhr, O, Ogden, Utah. (n. s.)
Kuldell, A R, (Miss. to Jews) Fleming av, Alleg'y, Pa. O Jt.
Kulow, O, North Freedom, Wis. Wis
Kummer, Paul, Johnsonburg, Pa. Pb C.
*Kump, Wm A, Mt Carmel, Pa. Sus.
Kumpf, H, Altenburg, Perry co, Mo. G Ia.
Kunkel, H A, 527 Goepp st, Bethlehem, Pa. Pa.
Kunkelman, John A, D D, R R No 51, Transfer, Pa. Pa.
*Kunkelman, M L, M D, Rising City, Neb. Neb.
Kunkelman, M Rea, R R No 51, Transfer, Pa. Pa.
Kunkle, Geo G, Tuscarawas, Ohio. O Dis.
Kuntz, A H, 687 Lafond st, St Paul, Minn. Mo.
Kuntz, David J M, 107 High st, Peoria, Ill. Pa.
Kuntz, Frank S, Lehighton, Pa. Pa.
Kuntz, John J, Freeland, Luzerne co, Pa. Pa.
Kuntz, J W, Bucyrus, Ohio. O Jt.
Kunzmann, J C, D D, 146 E Washt'n Lane, Germant, Phila, Pa. Pa.
Kupfer, F, 417 Clark st, Milwaukee, Wis Wis.
*Kupfer, John, Campbell Hill, Ill. Wart.
Kupfer, W, Arnprior, Ont, Can. Can.
Kuppler, John G, Pleasant Plains, Ill Mo.
Kuring, Adolf, Laurium, Houghton co, Mich. Mo.
*Kurtz, Daniel S, Smithsburg, Md. Md.
Kurtz, E A, Mineola, Iowa. G Ia.
Kurtz, Irwin, B, 239 Chestnut st, Pottstown, Pa. Pa.
Kurtz, M A, Boyertown, Pa. Pa.
Kurtz, W H, Earlville, Lasalle co, Ill. G Ia.
Kuss, E W, 1718 4th st, New Orleans, La. Mo.
Kutter, J, Palmer Rapids, Ont, Can. Mo.
Kvaase, Daniel, Menomonee, Wis. N in A.
Kvacala, D, Johnstown, Pa. Slov.
Kvale, O J, Ortordville, Wis. N in A.
Kvam, J J, Rice Lake, Wis. N in A.
Kvamme, Kr, 237 E 123d st, New York, N Y. N in A.
Kvammen, M A, R R No 2, Osakis, Minn. Nor U.

Lack, E, Titonka, Kossuth co, Iowa. O Jt.
Ladislao, B, Chicago, Ill. Slov.
Ladwig, Paul, Lyons, Cook co, Ill. Mo.
Laetsch, Theo, Eau Claire, Wis. Mo.
Lahme, G, Ellendale, N Dak. Mo.
*Lahr, W B, 59 Norton st, Cleveland, Ohio. E O.
Laible, E, Savanna, Ill. Wis.
Laird, Samuel, D D, 1314 Spring Garden st, Phila, Pa. Pa.
*Lambert, Charles, Friedens, Pa. Al.
Lambert, James F, Catasauqua, Lehigh co, Pa. Pa.
Lambert, Wm A, Allentown, Pa. Pa.
Lambertus, J, Kewanee, Ill. G Ia.
Lamerdin, Philip, Sta T, Wyoming av, Philadelphia, Pa. Pa.
Lammert, F W, R R No 8, Honey Grove, Tex. Mo.
Lammi, J K, Ishpeming, Mich. Finn.
Lamprecht, John, Lamberton, Minn. O Jt.
Lams, E T, R R No 3, Kokomo, Ind. Mo.
Land, B J, Hallock, Minn. Nor Fr.
Landeck, A Chr, Freeport, Ill. Mo.
Landeck, F W, Hedrick, Iowa. G Ia.
Landeck, J, Grafton, Worth co, Iowa. G Ia.
Landell, Oscar A, Gowrie, Webster co, Iowa. Sw A.
Landgraf, George (*P Emer*), R R No 3, Juniata, Neb. Mo.
Landgraf, Wm, R R No 3, Juniata, Neb. Mo.
Landgrebe, J, R R No 2, St Ansgar, Iowa. G Ia.
Landsky, H C, Brodhagen, Perth co, Ont, Can. Mo.
Lane, George O, Hillsboro, N Dak. N in A.
Lang, J G, Hooper, Dodge co, Neb. Mo.
Lang, N P, Sleepy Eye, Minn. Dan U.
Lange, Aug, Fort Wayne, Ind. Mo.
Lange, A H, R R No 1, Norwood Park Sta, Chicago, Ill. Mo.
Lange, A W, Phipps, Wis. Mo.
Lange, B W J, Berkeley, Cal. Mo.
Lange, Carl, Westcliffe, Custer co, Colo. Mo.
Lange, C F, R R No 3, Orlando, Okla O Jt.
Lange, F J, Kellerville, Ind. O Jt.
Lange, F W, (*P Emer*) R R No 1, Sergeant, Minn. Mo.
Lange, H, Ludington, Mich. Mich.
Lange, H F, Crystal, N Dak. Mo.
Lange, J R L, Pacific Grove, Cal. Mo.
Lange, Ph, Ashland, Wis. Mo.
Lange, R, Emden, Logan co, Ill. G Ia.
Lange, W, Loyal, Clark co, Wis. O Jt.
Lange, W A, Cedarburg, Wis. Buf.
Lange, W J B, R R No 1, Julietta, Ind. Mo.
Langehaugh, A O, Montevideo, Minn. Nor U.
Langehaugh, L, Sharon, N Dak. Hau.
Langehennig, W G, Jackson, Mo. Mo.
Langeland, Henrik, Poulsbo, Kitsop co, Wash. (n. s.)
Langeland, Magne, R R No 1, Rothsay, Minn. N in A.
Langelette, D W, R R No 3, Deerfield, Mich. Mo.
Langemo, John T, Edinburg, N Dak. Nor U.
Langendorff, F, Woodville, Ohio. O Jt.
*Langham, J G, Clarion, Pa. Pb S.
Langholz, Chr, Good Thunder, Minn. O Jt.
Langholz, J, Phillipsburg, Waterloo co, Ont, Can. Can.
Langholz, W, Morgan, Minn. O Jt.
Langkammerer, George, Clarksville, Iowa. G Ia.
Langner, G, Brenham, Washington co, Texas. G Ia.
Langseth, J M, Wauke, Minn. Nor U.
Langseth, P O, R R No 1, Princeton, Minn. N in A.
Lanhahl, C W (miss'y), Tai-ping-tien, China. Hau.
Lankenau, F J, 1688 N Claiborne st, New Orleans, La. Mo.
Lankow, W J, 130 E 7th st, Salt Lake City, Utah. Mo.
*Lantz, Benj R, 1018 Henry st, St Joseph, Mo. Kan.
Lantz, Henry K, Shiremanstown, Pa. Pa.
Lanzer, F, Bloomer, Chippewa co, Wis. G Ia.
*Larimer, L Herbert, New Philadelphia, Ohio. E O.
Larnack, H, Winnipeg, Ont, Can. Manit.
*Larrick, Charles U, Troy, Ohio. Mia.
Larsen, Anders, Thor, Humboldt co, Iowa. N in A.
Larsen, B J, Lake Park, Becker co, Minn. N in A.
Larsen, Chr M, Faribault, Minn. Nor U.
Larsen, David, Phlox, Wis. Mo.
Larsen, Ditman, Elgin, Ill. Nor U.
Larsen, E O, Ellendale, Minn. Nor Fr.
Larsen, Geo, Silvana, Wash. Nor Fr.
Larsen, J A, Cushing, Neb. Dan U.
Larsen, L, Falmouth, Me. Dan U.
Larsen, Prof Lauritz, D D, Decorah, Iowa. N in A.
Larsen, L S, 1613 S I st, Tacoma, Wash. D in A.
Larsen, N A, Minot, N Dak. N in A.
Larsen, Thorvald H, Ada, Norman co, Minn. Nor U.
Larsgaard, A, Milaca, Minn. N in A.
Larson, A L, Fergus Falls, Minn. Nor Fr.
Larson, Carl A, Cheyenne, N Dak. Sw A.
Larson, Prof Gustav A, Clinton, Wis. Nor U.
Larson, Gustaf S, Holdrege, Neb. Sw A.
Larson, Martin L, 911 Stuart st, Seattle, Wash. Sw A.
Larson, O L (miss'y), Rajahmundry, India. Sw A.
Larson, W A, Livermore, Cal. N in A.
Laskowski, Otto H, Maplewood, Mo. Mo.
Lasseson, I L, Kasson, Dodge co, Minn. Hau.
*Lau, David B, West Milton, Pa. C Pa.
*Lau, J B, 3623 N Camac st, Philadelphia, Pa. E Pa.
Laub, William O, 206 S 3d st, Reading, Pa. Pa.
Laucek, D Z, Nanticoke, Luzerne co, Pa. Slov.
Lauer, C F, St Clair, Mich. O Jt.
Lauer, W C, Dunkirk, N Y. Mo.
Lauer, Wm C L, East Mauch Chunk, Pa. Pa.
*Lauffer, George, New Oxford, Pa. W Pa.
Lauffer, M F, Huntington, Ind. O Jt.
*Laughbaum, W C, Nevada, Ohio. Wit.
Laurence, D J, Patton, Pa. Sw A.
Laurhammer, P O, Irving, Minn. Nor Fr.
Lauritzen, John R, Knoxville, Knox co, Tenn. O Jt.
Laury, Preston A, Perkasie, Pa. Pa.
Lautenschlager, C J E, Glenford, Ohio. O Jt.
Lautenschlager, J F A, Paris, Ohio. O Jt.
Lauterbach, C, Ridgeway, N C. Mo.
Laux, Ph, Martinsville, Niagara co, N Y. Mo.
Lavender, G E, Zebulon, Ga. Ga.
Lavik, J R, Vermillion, S Dak. Nor U.
Lavik, R, Milnor, N Dak. Nor U.
*Lawrence, D Wm, Rhinebeek, N Y. N & N
*Lawrence, H S, 82 S Greenmount av, Springfield, O. Mia.
Lawson, A J, 320 Ridge st, Sault St Marie. Sw A.
*Lawson, Jacob S (*ret.*), 1121 Ross av, Wilkinsburg, Pa. PtS.
Lazarus, Jacob W, Sinking Springs Pa. Pa.
Lazarus, Luther D, Pen Argyl, Pa. Pa.
*Lazarus, Rich'd, 820 Lunt av, Chicago, Ill. N Ill.

Lea, Anthon P, Chippewa Falls, Wis. Nor U.
*Leader, H Allen, 211 W 3d st, Richmond, Ind. Ol B.
Leaf, John P, Parkers Prairie, Minn. Sw A.
*Leamer, Angus B, Iowa City, Iowa. Ia.
*Leamer, F E, 911 Woodruff av, Toledo, Ohio. Wit.
*Leamer, Jesse S, Sidney, Neb. Neb.
Leas, J A, 382 Jefferson st, Portland, Or. Pac.
*Leatherman, C G, 658 Hamilton st, New Castle, Pa. Pb S.
Leatherman, R L, Mount Pleasant, Pa. Pb C.
*Leathers, A, R R No 2, Grover Hill, Ohio. N Ind.
Lebahn, D, 682 S Roberts st, St Paul, Minn. G Ia.
*Lecrone, D W, Fryburg, Pa. Pb S.
Leddin, Fr (*P Emer*), Ravena, N Y. N Y.
*Leddin, Paul D, R R No 1, Brewerton, N Y. Fr.
Lederer, A, Barron, Wis. Wis.
*Lederer, Bruno, 103 Fremont st, Chicago, Ill. Wart.
Lederer, C Aug, Saline, Washtenaw co, Mich. Mich.
Lederer, C F, R R No 4, Ann Arbor, Mich. Mich.
Lee, Atle J, Lake Mills, Winnebago co, Iowa. N in A.
*Lee, George A, M D, Mansfield, Richland co, Ohio. Wit.
Lee, Gustav T, Glenwood, Minn. N in A.
Lee, J H T, Hudson, Wis. Nor U.
Lee, J J, Rio, Wis. Hau.
Lee, Prof Olav, Northfield, Minn. Nor U.
Lee, O H, 462 4th av, Milwaukee, Wis. Nor U.
Lee, Ole T, Northwood, Worth co, Iowa. N in A.
Leeb, F C, 5045 S Marshfield av, Chicago, Ill. Mo.
*Leech, Harvey M, 91 Seventeenth st, Dubuque, Iowa. Ia.
Leefeldt, E G, Staatsburg, N Y. N Y.
Leemhuis, L, Theresa, Dodge co, Wis. G Ia.
Legum, J, 1227 Wylie av, Pittsburg, Pa. Pb C.
Lehenbauer, C F, R R No 2, El Reno, Okla. Mo.
Lehart, N, Ohlen, Assin, Can. Sw A.
Lehmann, E, Fort Morgan, Colo. Mo.
Lehmann, E H, Fontanelle, Iowa. G Ia.
Lehmann, Joh, Cook, Johnson co, Neb. G Ia.
Lehmann, J J, Gardenville, N Y. N Y.
Lehmann, Paul, R R No 7, Vincennes, Ind. Mo.
Lehmann, Wm H, Bellevue, Huron co, Ohio. O Jt.
Lehmberg, Chr, R R No 2, Wanatah, Ind. Mo.
Lehne, E, Stendal, Ind. O Jt.
Lehner, F H, Leoti, Kan. G Ia.
Lehninger, M, Plymouth, Neb. D Neb.
Lehr, J W, R R No 4, Jefferson City, Mo. Mo.
Leibensperger, A W, 1028 Cumberland st, Lebanon, Pa. Pa.
Leibensperger, James O, South Bethlehem, Pa. Pa.
*Leidich, Otis O, Manheim, Pa. E Pa.
Leimbrock, F, San Diego, Cal. Mo.
Leimer, M, R R No 2, Beemer, Neb. Mo.
*Leisenring, Edwin H, D D, Chambersburg, Pa. W Pa.
*Leisher, Geo W, 117 19th st, Buffalo, N Y. N & N.
*Leisher, Wm Loy, Idaville, Pa. W Pa.
*Leitzell, C W, Johnstown, N Y. Hart.
Leiviskae, H, Astoria, Ore. Finn.
Leixfall, S O, Shevlin, Minn Nor U.
Lembke, C, Liverpool, Medina co, Ohio. O Jt.
Lembke, W C, Marion, Texas. O Jt.
Lemke, H (*P Emer*), Manistee, Manistee co, Mich. Mo.
Lemke, P, Waterbury, Conn. N Y.
Lemster, Henry C, Chelsea, Washtenaw co, Mich. G Ia.
Lemster, K, Romeo, Macomb co, Mich. G Ia.
*Lenhart, E, 39 E King st, York, Pa. W Pa.
Lenker, G I, Allegheny, Pa. Pb C.
Lenker, John N, D D, PO Box 253, Minneapolis, Minn. Dan U.
*Lenser, H, Stickney, Kan. G Neb.
Lenski, R C H, Anna, Ohio. O Jt.
Lentz, Andrew P, Elwood City, Pa. Pb C.
*Lentz, David S, 422 Willow av, Altoona, Pa. Al.
*Lentz, J Nelson, 2510 N 41st Court, Chicago, Ill. N Ill.
Lentz, L C, Gothenberg, Neb. G Ia.
Lentz, R, Shive, Hamilton co, Tex. G Ia.
Lentzsch, C H, Craig, Holt co, Mo. Mo.
Lenz, J, Bellevue, Jackson co, Iowa. G Ia.
*Leonard, Charles, Wrightsville, Pa. W Pa.
Leopold, Elmer O, 328 N 16th st, Allentown, Pa Pa.
*Lerch, John E, Pearl City, Ill. N Ill.
Lerohl, J K, Hay, Whitman co, Wash. Hau.
*Lesher, Samuel M, Sedalia, Mo. Kan.
Leskow, C, Woodland, Wis. Wis.
Leslie, E W, R R No 1, Nace, Va. S W Va.
Lessmann, H W, Okawville, Ill. Mo.
Lettermann, H A, R R No 3, Brenham, Tex. G Ia.
Leupp, A (*P Emer*), Krem, Mercer co, N Dak. G Ia.

Leuthaeuser, A, R R No 1, Concord, Neb. Mo.
LeVeau, A M, San José, Cal. Sw A.
Levin, John A, Douglas, Alaska. Sw A.
Levine, J A, Marine, Minn. Sw A.
Levorsen, J, Hanson, Hanson co, S Dak. N in A.
Lewerenz, W, Des Plaines, Cook co, Ill. Mo.
*Lewis, C H, Wilber, Neb. Neb.
Lewis, J, Sloan, Iowa. Nor U.
Leyhe, F W, Wolsey, Beadle co, S Dak. Mo.
Leyrer, C, R R No 3, Hopkins Station, Mich. Mich.
Licht, Wm, R R No 2, Alexandria, S Dak. Mo.
Lie, Aslak, Harvey, Wells co, N Dak. Nor Fr.
Lieberum, K L, 1462 17th st, Milwaukee, Wis. Wis.
Liebe, M H, 616 2d av, San Francisco, Cal. Mo.
Liebich, Herm, 62 Alexander st, Albany, N Y. N Y.
Liedtke, Paul, Ceylon, Martin co, Minn. G Ia.
Liefeld, F W A, Waverly, Iowa. O Jt.
Lien, Abel E, Portland, N Dak. N in A.
Lienhardt, G, Litchfield, Neb. Mo.
Liepke, G H, Lyons, Burleson co, Tex. Mo.
Liese, Simon (*P Emer*), Quincy, Ill. Mo.
Lilge, A, Bruederheim, Alta, Can. *Manit.
Lilie, C, R R No 1, Coon Rapids, Iowa. Mo.
Lilja, A B, 5 Water st, New York, N Y. Sw A.
Lilje, C, Oakharbor, Ottawa co, Ohio. O Jt.
Lilje, Otto, Latchie, Wood co, Ohio. O Jt.
Lillehei, T A, Ishpeming, Mich. Nor U.
Lillesoe, J P, Muskegon, Mich. D in A.
*Lilly, Nathaniel W, Kansas City, Mo. Kan.
Lincke, Ottoma, Conestogo, Ont, Can. Can.
Lincoln, Julius, Jamestown, N Y. Sw A.
Lind, Herman, Anaconda, Mont. Sw A.
Lind, Nils H, Clarissa, Minn. Nor U.
Lindahl, C A, Bristow, Neb. Sw A.
Lindahl, Sven Peter A, D D, Rock Island, Ill. Sw A.
Lindberg, Prof Conrad E, D D, Rock Island, Ill. Sw A.
Lindeblad, H O, 511 Spring av, La Grange, Ill. Sw A.
Lindeen, Eug T, Munterville, Iowa. Sw A.
Lindeland, Joh O, R R No 1, Minnesota Lake, Minn. Nor U.
Lindemann, Prof Frederick, Addison, Ill. Mo.
Lindemann, H, Burlington, Wis. O Jt.
Lindemann, Paul, 276 Degraw st, Brooklyn, N Y. Mo.
Lindemeyer, John H, Council Bluffs, Iowa. Mo.
Lindenmuth, A W, R R No 3, Douglasville, Pa. Pa.
Linden, A G, Boyd, Lac qui Parle co, Minn. Sw A.
Linden, J, West Burlington, Iowa. G Ia.
Lindenstruth, Lewis, Wilkesbarre, Luzerne co, Pa. Pa.
Linder, F A, Geneva, Ill. Sw A.
Linder, F O, Ogema, Wis. Sw A.
Lindevall, C A, Marshalltown, Iowa. Sw A.
Lindgren, E A, Wheaton, Minn. Sw A.
Lindgren F, New York, N Y. Finn.
Lindgren, O, Calmar, Can. Sw A.
Lindh, L O, Hockinson, Clark co, Wash. Sw A.
Lindholm, A, Englewood, Ill. Sw A.
Lindholm, Swen A, Willmar, Minn. Sw A.
Lindhorst, J H, Reynolds, White co, Ind. Mo.
Lindland, Jacob H, Oakes, N Dak. Nor U.
Lindler, A Wylie, Delmar, S C. S C.
Lindloff, W, R R No 2, Millville, Minn. Minn.
Lindoerfer, Ludwig, Swift, Ala. O Jt.
Lindquist, A W, 3316 Jefferson st, Kansas City, Mo. Sw A.
Lindquist, C E, 501 W Bijou st, Colorado Springs, Colo. Sw A.
Lindsten, G E, Sioux Falls, S Dak. Sw A.
Lindstroem, Fr W, Pawtucket, R I. Sw A.
Lindtwed, Charles B, Livingston, Mont. N S.
Lindvall, C A, North Grosvenor Dale, Conn. Sw A.
Linell, T O, Gardner, Mass. Sw A.
Lingle, G H L, R R No 5, Lexington, N C. N C.
*Lingle, John M, 5883 Theodosia av, St Louis, Mo. C Ill.
*Lingle, J W, Bedford, Pa. Al.
Link, George, sr (*P Emer*), 303 Fox st, La Porte, Ind. Mo.
Link, George, jr, 1314 Monroe st, La Porte, Ind. Mo.
*Link, J H, 649 King st, Denver, Colo. Neb.
*Linker, Rudolph G, Meredosia, Morgan co, Ill. Wart.
Linn, Jos Adolphus, Rockwell, N C. N C.
Linn, L A, 24 King st, Springfield, Mass. Mo.
Linnenbuerger, F, Elkrader, Iowa. G Ia.
Linner, J F, 517 Weeks av, Superior, Wis. Sw A.
Linnevold, J, Edgerton, Wis. N in A.
Linse, J, Onawa, Iowa. Mo.
Linse, Karl F, R R No 1, Stirum, N Dak. Mo.
Linsemann, Karl, Midland, Mich. Mo.

Linsenmann, W F, Hammond, Ind. Mo.
Linsz, August, 1412 W Tioga st, Philadelphia, Pa. Pa.
*Lipe, Jacob L, Irving, Ill. C Ill.
*Lipe, Luther L, West Point, Neb. Neb.
*Lipe, Wiley A, Webster City, Ia. Ia.
Lippard, C K (miss'y), Saga, Japan. Tn.
Lipsanen, G, Lanesville, Mass. Finn.
Lisse, Heinrich F, 1106 Capitol st, Harrisburg, Pa. Pa.
List, J A (*P Emer*), Waverly, Iowa. G Ia.
List, G F L, 279 28th st, Detroit, Mich. Mo.
List, J (*P Emer*), Wittenberg, Wis. Mo.
List, Otto A L, Wittenberg, Shawano co, Wis. Mo.
Little, C H, New Germany, Nova Scotia. N S
Little, Prof W Herbert, Hickory, N C. Tn.
Littwien, E, Bornholm, Perth co, Ont, Can. Can.
Lium, Ingebrigt, Kindred, N Dak. Nor U.
*Livers, George W, Benedict, Neb. Neb.
*Livers, R W, 707 N 25th st, South Omaha, Neb. Neb.
*Livers, Wm A, Winslow, Ariz. Kan.
*Livingston, G A, 708 Windsor st, York, Pa. W Pa.
*Livingston, Peter, 706 E Market st, York, Pa. W Pa.
Livingston, R E, Bakersville, S C. S C.
Ljung, P V, 392 McDonough st, Brooklyn, N Y. Sw A.
Lobeck, H, Concordia, Mo. Mo.
Lobeck, L W Th, Readlyn, Iowa. G Ia.
Lobenstein, W P, 541 Lawndale av, Detroit, Mich. Mo.
Lobitz, Aug, Detroit City, Becker co, Minn. Mo.
Loch, J, Ph D, 59 Scherm. st, Brooklyn, N Y. N Y.
Lochner, Lewis, 162 E 25th Place, Chicago, Ill. Mo.
Lochner, M, Greensboro, N C. Mo.
Lochte, F, Waseca, Minn. G Ia.
Lockrem, A K, Valley City, N Dak. N in A.
Lockrem, N J, Superior, Wis. Nor U.
Loeb, Fr, Baden, Ont, Can. Can.
Loeber, G H A, 550 11th av, Milwaukee, Wis. Mo.
Loeber, Paul, Lockport, N Y. Mo.
Loefgren, D A, Michigan City, Ind. Sw A.
Loefgren, P, St Joseph, Mich. Sw A.
Loehr, C J, 298 Tod st, Cleveland, Ohio. O Jt.
Loehr, L, Lenexa, Kan. O Jt.
Loehre, Prof N J, Jewell, Iowa. Hau.
Loendahl, M, St James, Minn. Nor U.
Loenne, Jens J, R R No 1, Gibson City, Ill. Nor U.
Loenner, M J, Greeley, Neb. Sw A.
Loewenstein, F W, R R No 1, Sheldon, Ind. O Jt.
Loewenstein, G, Holland, Ind. O Jt.
Lofthus, Jacob A, Jonstad, Minn. Nor U.
Logeland, A J, Cumberland, Barron co, Wis. Nor Fr.
Lohman, G L, West Brighton, L I, N Y. N Y.
Lohr, George A, R R No 4, Crete, Neb. Mo.
*Lohr, Luther L, Williamsport, Pa. Sus.
Lohr, Paul, R R No 4, Crete, Neb. Mo.
Lohrmann, C, R R No 3, Akron, N Y. Mo.
Lohrmann, J C, R R No 2, Brant, Mich. Mo.
Lohrmann, Theo, Decatur, Ill. Mo.
Lokensgaard, Prof K, Madison, Minn. Nor U.
Lokensgaard, Prof Ole, Madison, Minn. Nor U.
Lompe, O, Malmo, Neb. G Ia.
Long, Achilles J, Stouchsburg, Berks co, Pa. Pa.
Long, G E, Conover, N C. Mo E.
Long, George J, New Lebanon, Ohio. O Jt.
*Long, H F, 340 S 13th st, Harrisburg, Pa. E Pa.
Long, H P, Philo, Ill. O Jt.
Long, J J, Pomaria, S C. S C.
*Long, J M, Jewett, Ohio. E O.
*Long, Simon P, Mansfield, Ohio. Wit.
Longacre, Jacob H, Slatington, Pa. Pa.
Longaker, F C, Parkersburg, W Va. Pb C.
*Longanecker, Abram R, Du Bois, Pa. Al.
Lonnquist, C A, Axtell, Neb. Sw A.
Loos, George C, 1932 N 31st st, Phila, Pa. Pa.
Lorch, J, Mason City, Iowa. G Ia.
Lorenz, Herm, Regina, Shawano co, Wis. Mo.
Lorenz, K, Alice, Ont, Can. Mo.
Lorenz, M, Roland, South Buffalo, N Y. N Y.
Lorenz, O E, Kellam, Wayne co, Pa. N Y.
Lorenz, Paul, Prairie de Chien, Wis. Wis.
Lorimer, J E, 233 Palisade av, Jersey City, N J. Sw A.
Lose, George Wm, 148 Frambar av, Columbus, Ohio. O Jt.
Lossner, A, Amboy, Minn. Mo.
Lossner, H, Salem, Or. Mo.
Lossner, Otto, Snyder, Ont, Can. Mo.
Loth, Adolph M, Aurora, Ill. Mo.

Lothman, H William, Akron, Ohio. Mo.
Lothringer, F, Grand Mound, Clinton co, Iowa. Mo.
Lotz, C, Athol, Smith co, Kan. G Ia.
Loufman, J L, Homerville, Ohio. O Jt.
*Lowe, C R, (T Sem) Atchison, Kan. Neb.
*Lowe, James A, Beatrice, Neb. Neb.
Loy, Prof Matthias, D D, Columbus, Ohio. O Jt.
Lucas, C, Ottawa, Ont, Can. Can.
Lucas, R, Hawley, Pa. N Y.
*Ludden, Luther P, D D, 1336 D st, Lincoln, Neb. Neb.
*Ludwig, Alvin T, Jameson, Mo. Neb.
Ludwig, Paul, 2814 Cleveland av, Camden, N J. Pa.
Ludwig, R, R R No 1, South Auburn, Neb. Mo.
Ludwig, W, Rochester, N Y. N Y.
Ludwig, Wm, Stover, Morgan co, Mo. Mo.
Luebbert, E L, 590 Goff av, St Paul, Minn. Minn.
Luebke, H, Mansfield, Brown co, S Dak. Mo.
Luebke, Hy, Rising City, Neb. D Neb
Luebke, O, Petersburg, Monroe co, Mich. Mo.
Luebker, G F, Carroll, Iowa. Mo.
Lueck, W F A, 1321 Cumming av, Superior, Wis. Mo.
Luecke, C, Osage City, Cole co, Mo. G Ia.
Luecke, Prof G, Conover, N C. Mo E.
Luecke, M, Ft Wayne, Ind. Mo.
Luecke, Martin L, 304 E North st, Cadillac, Mich. Mo.
Luecke, P, 1696 W Montrose av, Chicago, Ill. Mo.
Luedemann, W F, R R No 1, Versailles, Ind. O Jt.
Luedtke, G E, Glenwood, Wis. Mo.
Luehr, H Ch H, 2313 Hanna st, Fort Wayne, Ind. Mo.
Luehrs, J C Randolph, 153 North st, Jersey City, N J. N Y.
Lueker, C H, Altamont, Ill. Mo.
Lueker, C H, jr, Courtney, Stutsman co, N Dak. Mo.
Luehring, H, Kirkwood, Mo. O Jt.
Luessenhop, O, Wahsatch av & Boulder st, ColSprings, Col. Mo.
Luessenhop, W, 171 Home st, Pittsburg, Pa. Mo.
Luetjen, H, Ypsilanti, Washtenaw co, N Dak. O Jt.
Lugenheim, Oswin, Colby, Clark co, Wis. Mo.
Lukas, C, Ottawa, Ont, Can. Can.
Lund, A W, Denmark, Wis. Dan U.
Lund, C A, Escanaba, Mich. Sw A.
Lund, Carl O, R R No 1, Hepburne, Iowa. Sw A.
Lund, Emil, Marquette, Kans. Sw A.
Lund, E G, D D, R R No 2, Knox, Clarion co, Pa. Pb C.
Lund, Helmer, Dallas, Wis. Nor U.
Lund, J L, Enumclaw, Wash. D in A
Lund, J Th, 1115 12th st, Sioux City, Iowa. Dan U.
Lund, Lars, Elroy, Wis. Nor U.
Lund, O H, Appleton, Minn. Nor U.
Lund, Theo J, Madison, Minn. Hau.
Lundahl, G, 252 91st st, Sta S, Chicago, Ill. Sw A.
Lundahl, Nils J, Gardner, Mass. Sw A.
Lundberg, J O, Svea, Kandiyohi co, Minn. Sw A.
Lunde, A M, Maple Bay, Polk co, Minn. Nor U.
Lunde, Gudbrand A, Great Falls, Mont. N in A.
Lunde, J H, Hills, Minn. N in A.
Lunde, N, Halstad, Norman co, Minn. Nor U.
Lundell, Carl G, Alta, Iowa. Sw A.
Lundgren, C E, Geneseo, Ill. Sw A.
Lundgren, J W, Dassel, Minn. Sw A.
Lundgren, Laur P, Hallock, Kittson co, Minn. Sw A.
Lundholm, A T, St James, Minn. Sw A.
Lundly, O J, Wisner, Neb. Hau.
Lundquist, A F, McKeesport, Pa. Sw A.
Lundquist, C O, Eau Claire, Wis. Sw A.
Lundquist, J, Chisago City, Chisago co, Minn. Sw A.
Lundquist, Lars J, Barry, Minn. Sw A.
*Luschei, Oscar L, Doniphan, Neb. G Neb.
Lussky, A W, Anaheim, Cal. Mo.
Lussky, E A, Conc Coll, St Paul, Minn. Mo.
Lussky, F'k, Ottawa, La Salle co, Ill. Mo.
Lussky, W, Edmonton, Alberta, Can. Mo.
Luttmann, B, Billings, Minn. Mo.
Lutz, Aug F, Leigh, Neb. Mo E.
Lutz, A Hugo, Waterloo, Iowa. G Ia.
Lutz, Fr, Earlville, Iowa. G Ia.
Lutz, J H, Calvary, Shenandoah co, Va. O Jt.
*Lutz, S M, Manila, P I. N Ill.
Lutz, William A, Statesville, N C. S C.
Luz, H, 1274 White st, Dubuque, Iowa. G Ia.
*Luz, N S, Mt Pulaski, Ill. Wart.
Lybrand, Elijah L, New Brookland, S C. Tn.
*Lyerly, Calvin C, Brambleton, Tex. S Ill.
Lynch, Robert B, Kutztown, Pa. Pa.

Lysnes, O, Robinson, Kan. Nor U.

Maack, H, sr, (*P Emer*) 714 Baden av, St Louis, Mo. Mo.
Maack, H, jr, Grand Rapids, Wis. Mo.
Maakestad, John J, Suttons Bay, Mich. N in A.
Maas, H A, Galva, Ida co, Iowa. Mo.
Maas, Herm, Norman, Okla. Mo.
Maas, Phil, 180 Harrison st, Passaic, N J. N Y.
Maasz, C C J, Preston, Ont, Can. Can.
Machmueller, K H, Manitowoc, Wis. Wis.
MacIntosh, A B, Bethlehem, Pa. Pa.
Mack, Christian, Colecamp, Mo. G Ia.
Mack, Ernst, North Tonawanda, N Y. O Jt.
Mack, G, Cullom, Ill. G Ia.
Mackensen, H, Detroit, Mich. Buf.
Mackensen, Th, Springville, N Y. Mo.
*MacLaughlin, Alex, Dongola, Ill. S Ill.
*MacLaughlin, C P, Meyersdale, Pa. Al.
*MacWilliams, O, Bellville, Ohio. Wit.
Madsen, J, Brush, Colo. Dan U.
Madsen, John, Kent, Codington co, S Dak. Nor U.
Madsen, Jorgen E, Absarokee, Mont. Nor U.
Madsen, Soeren H, Danevang, Wharton co, Texas. D in A.
Maede, G W, Glenview, Cook co, Ill. Mo.
Maehr, E, R R No 5, Enid, Garfield co, Okla. Mo.
Maeurer, Chr (*P Emer*), R R No 2, Janesville, Minn. Mo.
Magelssen, Hans, Walnut Grove, Minn. N in A.
Magelssen, H G, La Crosse, Wis. N in A.
Magelssen, Kristian, R R No 2, Rushford, Minn. N in A.
*Maggart, C W, Cedar Rapids, Iowa. Ia.
Magnusson, A A, Council Bluffs, Ia. Sw A.
Magnusson, J G V, R R No 3, Plainview, Neb. Dan U.
Magny, J, R R No 3, Amery, Wis. Sw A.
Mahler, Wm, (miss'y) Brazil, S A. Mo.
Mahnke, F W, West Chicago, Ill. Mo.
Mahnke, W, Newburg, Wis. Wis.
Mahood, J A, Ceres, Va. S W Va.
Maier, J W, Chattanooga, Ohio. O Jt.
*Main, John H, 503 W 21st st, Wilmington, Del E Pa.
Maisch, J M, R R No 1, Lime Ridge, Wis. Wis.
Malkewick, O J, Faribault, Rice co, Minn. Hau.
Malkow, C F, Lakefield, Jackson co, Minn. Mo.
Mall, C J, Garnavillo, Iowa. G Ia.
Mallon, W (*P Emer*), Arlington, Iowa. Mo.
Malm, P A, Lindsborg, Kan. Sw A.
Malmberg, Luther, St Peter, Minn. Sw A.
Malmin, R, Thompson, Iowa. N in A.
Malmquist, A J, Menominee, Mich. Sw A.
Malte, W F H, Cohocton, Steuben co, N Y. Mo.
Maluegg, E, Merna, Neb. D Neb.
Mangelsdorf, Ernest L (*P Emer*), St Louis, Mo. Mo.
Mangelsdorf, M, R R No 38, Anglum, Mo. Mo.
*Manges, Edmund, Oakland, Md. Md.
*Manges, L C, 1458 Market st, Harrisburg, Pa. E Pa.
*Manhart, Prof Frank P, D D, Selinsgrove, Pa. Sus.
*Manifold, John H C, Turbotville, Pa. Sus.
*Manken, Henry, 36 Ford av, Oneonta, N Y. Hart.
*Mann, Luther A, D D, 124 Grand av, Cumberland, Md. Md.
*Mann, W C, Cumberland, Md. Md.
Mannes, A M, Beresford, S Dak. Hau.
Manske, E F, R R No 1, Cape Girardeau, Mo. Mo.
Manteufel, M, Cheyenne, Wyo. Mo.
Manz, K G, 603 E 16th st, Austin, Tex. Mo.
Mappes, Otto W, R R No 1, Clarence Center, N Y. Mo.
Mardorf, Ch, Monticello, Jones co, Iowa. G Ia.
Marken, O J, Louisburg, Minn. Nor U.
Markley, Abr B, Ph D, Mansfield, Ohio. O Dis.
Marks, Charles A, Gapland, Washington co, Md. Va.
Markussen, Joh, Beresford, S Dak. Dan U.
*Markward, J B, 441 S av, Wilkinsburg, Pittsburg, Pa. Pb S.
Markworth, D C F, Mosling, Wis. Mo.
Markworth, Fr M, R R No 2, New Palestine, Ind. Mo.
Markworth, Gottfried, R R No 2, New Palestine, Ind. Mo.
Markworth, H, R R No 4, Edwardsville, Ill. Mo.
Marr, B, R R No 1, Leonard, N Dak. G Ia.
Marteinsson, R, 172 Nena st, Winnipeg, Manit, Can. Ice.
Martens, C, Madison, Wis. Mo.
Martens, D M, D D, 55 E Main st, Columbus, O. O Jt.
Martens, E, Danville, Vermillion co, Ill. Mo.
Martens, Herbert, Saltsburg, Pa. Pb C.
Martens, Wm C A, Clay Center, Kan. Mo.
Marth, Theo, Appleton, Outag co, Wis. O Jt.
Marth, Wm, Hancock, Minn. Mo.

Martin, Prof Adam, D D, New Haven, Conn. Pa.
*Martin, A C, Fillmore, Ill. C Ill.
Martin, A P, Stratford, Iowa. Sw A.
*Martin, C, Dubuque, Kan. G Neb.
*Martin, D S, New Freedom, York co, Pa. W Pa.
Martin, F C, 425 W 2d st, Elmira, N Y. N Y & N E.
*Martin, H F, Muscatine, Iowa. Ia.
Martin, J C H, Pequot, Minn. Mo.
Martin, K A, Schenectady, N Y. Sw A.
Martin, Ph, Echo, Minn. Minn.
Martin, Prof W J, Clinton, Iowa. G Ia.
Marting, H C, R R No 1, Downs, Kan. Mo.
*Martinis, Alfred, Carthage, Ill. C Ill.
Martinson, P, Cambridge, Ill. Sw A.
*Martis, C, Sutton, Neb. G Neb.
Marvick, Louis S, 1109 W 6th st, Ashland, Wis. Nor U.
*Marxen, H, Enid, Oklahoma. G Neb.
*Marxen, N, Shattuck, Okla. G Neb.
Marzinski, Emil, Posen, Mich. Mo.
Maschhoff, W, Bourbon, Mo. Mo.
Masius, C, Brockport, N Y. N Y.
Mason, H M, Beloit, Wis. Nor U.
*Massey, L R, R R No 6, Winchester, Tenn. Ol B.
Massmann, O, Lombard, Du Page co, Ill. Mo.
Masted, L L, R R No 3, Huxley, S Dak. Nor U.
Mathias, H J, Newberry, Ind. Cgo.
Mathiesen, Jens, Iola, Wis. Nor U.
*Matter, Franklin J, Manorville, Pa. Pb S.
Matter, F, Orient, Faulk co, S Dak. O Jt.
Mattern, John W, Allentown, Pa. Pa.
Mattes, John C, 150 E Front st, Trenton, N J. Pa.
Mattfeld, Th, R R No 2, Newell, Iowa. Mo.
Matthaidesz, G A, R R No 2, Van Horn, Iowa. Mo.
Matthes, W J, 818 21st st, Milwaukee, Wis. Mo.
Mattheis, N, Harrisville, Marquette, co, Wis. G Ia.
Matthews, Gomer B, Cleveland, Ohio. Pb C.
Matthias, A, R R No 2, Malcolm, Iowa. G Ia.
Matthias, Ferd, Hannover, Oliver co, N Dak. Mo.
Matthias, J, Hannover, Oliver co, N Dak. Mo.
Matthius, John D, Evanston, Cook co, Ill. Mo.
Mattson, Anders, Brainerd, Minn. Sw A.
Mattson, J Anders, Warren, Minn. Sw A.
Mattson, John, Madelia, Minn. Nor Fr.
Mattson, J P, Isanti, Isanti co, Minn. Sw A.
Mattson, P A, D D, Ph D, St Peter, Minn. Sw A.
Matuschka, F W G, Lake Creek, Mo. Mo.
Matuschka, Otto E D, Gladstone, Neb. Mo.
Matuschka, P, Plymouth, Neb. Mo.
Matzat, G, R R No 5, Fergus Falls, Minn. Mo.
Maulwurf, Anton, Leland, Sauk co, Wis. G Ia.
Mauney, J D, Newton, N C. Tn.
*Maurer, Jacob E, Lititz, Pa. E Pa.
Maurer, J, North Williamsburg, Ont, Can. N Y & N E.
Mauritzson, J G U, 710 44th st, Rock Island, Ill. Sw A.
Mautz, S W, Hartford City, Ind. O Jt.
Mavromates, L K, North St Paul, Minn. Eng N W.
May, John J, 207 N Alfred st, Alexandria, Va. Mo.
Mayer, E A, Frankenmuth, Mich. Mo.
Mayer, D, Hay Spring, Sheridan co, Neb. (n. s.)
Mayer, E, 517 Pine st, Kalamazoo, Mich. Mich.
Mayer, J F, Carrollton, Mich. Mich.
Mayerhoff, E, Wonewoc, Wis. Wis.
Mayerhoff, P S, Lynch, Boyd co, Neb. D Neb.
Mayle, Louis F, 254 Clifford st, Rochester, N Y. N Y & N E.
Mayser, Frederick P, D D, 133 E Vine st, Lancaster, Pa. Pa.
*McAfee, Hon Josiah B, Topeka, Kan. Kan.
McAtee, John Q, 1714 S 15th st, Philadelphia, Pa. Pa.
*McCarney, J C, Goldsboro, Pa. W Pa.
*McCauley, E R, 1830 Twelfth av, Altoona, Pa. Al.
*McCauley, J W, Cumberland, Md. Md.
*McCauley, V, (miss'y) Rentachintala, Guntur Dist, India. Md.
McClanahan, Geo W, Strasburg, Lancaster co, Pa. Pa.
McClanahan, Wm S, Salem, Roanoke co, Va. S W Va.
*McClintic, Hugh, Ohio City, Ohio. Wit.
*McConnell, C Luther, D D, Church's Ferry, N Dak. C Pa.
McCreery, Luther M, Bridgewater, Nova Scotia. N S.
*McCulloch, John A, Burlington, Ia. Ia.
McCullough, H A, Mt Pleasant, N C N C.
McDaniel, R E, PhD, STD, 112 Concord st, Corry, Pa. Pb C.
*McDaniel, C T, 204 10th st, Hoboken, N J. N & N.
*McDowell, S J, 160 Clifton av, Springfield, Ohio. Pb S.
*McGann, Isaac H, D D, Lewisburg, Union co, Pa. Sus.
*McGiffin, R, Davis, W Va. Md.

*McGill, H L, Anna, Union co, Ill. S Ill.
*McKnight, H W, D D, LL D, Gettysburg, Pa. E Pa.
*McLain, Delbert E, Liberty, Tioga co, Pa. Sus.
*McLinn, Milton E, Apollo, Pa. Pb S.
McMurray, H L, Ligonier, Westm'd co, Pa. Pb C.
*McSherry, George W, Chicora, Pa. Pb S.
Mechling, C F, Abingdon, Md. O Jt.
Mechling, Geo W, D D. Lancaster, Ohio. O Dis.
Mees, O, Hamilton sta, Baltimore, Md. O Jt.
Mees, Prof Theophilus, Ph D, Columbus, Ohio. O Jt.
Meeske, S, R R No 2, Beemer, Neb. Mo.
Megrund, Anders O, Shelly, Norman co, Minn. Nor U.
Mehl, F A, Blackburn, Mo. Mo.
Mehlen, N G, Harvey, N Dak. Nor U.
Mehrkam, A Miles, Columbia, Pa. Pa.
Mehrtens, J C, Ottenheim, Ky. N Y.
Meibohm, H, Crowley, La. Mo.
Meichsner, E, Wheaton, Traverse co, Minn. Mo.
Meier, Edmund, Breckenridge, Okla. Mo.
Meier, G, Muscatine, Iowa. G Ia.
Meier, H, Alva, Woods co, Okla. Mo.
Meier, Theo, Toledo, Ohio. G Ia.
Meinecke, Fr, Winlock, Wash. O Jt.
Meinecke, Wm, Maybee, Mich. O Jt.
Meinhold, E, Carrolton, Mich. Mich.
Meinzen, W C, Sta M, Cincinnati, Ohio. Mo.
Meisel, S E S, Garske, Ramsey co, N Dak. N in A.
*Meisenhelder, Robert L, 1046 S 9th st, Harrisburg, Pa. E Pa.
Meissner, E J, Cambridge Springs, Pa. Pb C.
Meissner, Hugo, Elmore, Minn. Mo.
*Meister, Emil, 119 S Duke st, Lancaster, Pa. E Pa.
Mekler, R J W, Ph D, Hollis, L I, N Y. N Y.
Meland, Anders, Pelican Rapids, Ottertail co, Minn. Nor U.
Meland, O S, Red Wing, Goodhue co, Minn. Hau.
Meland, R J, Grantsburg, Wis. N in A.
Melcher, E F, R R No 2, Waverly, Iowa. Mo.
Melcher, H, R R No 1, Celina, Ohio. O Jt.
Melchert, Eug, Ryan, Delaware co, Iowa. G Ia.
Melchert, E Rudolf, Hudson, Blackhawk co, Iowa. G Ia.
Melchert, Gustav, Dundee, Iowa. G Ia.
Melchert, Hugo, Zeeland, N Dak. G Ia.
*Melchor, Oliver H, Springtown, Bucks co, Pa. E Pa.
Melhorn, Nathan R, 4720 Warrington av, Phila, Pa. Pa.
Melhorn, P, 2450 Valentine av, New York, N Y. N Y.
*Melick, Martin L, 1322 S 26th st, Omaha, Neb. Neb.
Melin, A, R R No 3, Cokato, Minn. Sw A.
Melinat, Max, Ormsby, Watonwan co, Minn. Mo.
Mellander, J, St Charles, Ill. Sw A.
Mellby, Prof C A, Ph D, Northfield, Minn. Nor U.
Mellby, O A, New Richland, Minn. Nor U.
Melzer, F H, Baldwin, Randolph co, Ill. Mo.
Mencke, O, R R No 3, Hope, Kan. Mo.
Mende, A L, Baltimore, Md. (n. s.)
Mende, Karl, R R No 8, Lockport, N Y. Mo.
*Mendenhall, G N, (T Sem) Atchison, Kan. Neb.
Mengers, Chr C, Hartland, Wis. Dan U.
Mengers, V J C A, Packerton, Pa. Pa.
Menke, F, R R No 1, Pigeon, Mich. Mich.
Menkens, A, R R No 1, Byron, Neb. Mo.
Mennen, G E, 1180 15th st, Detroit, Mich. Mo E.
*Mennenoh, C A, Russell, Kan. G Neb.
Mennicke, Aug C, Geneseo, Henry co, Ill. Mo.
Mennicke, C August, 1923 5th av, Rock Island, Ill. Mo.
Mennicke, C G, R R No 1, Lockridge, Iowa. Mo.
Mennicke, E D, 1923 5th av, Rock Island, Ill. Mo.
*Mensel, Prof Ernest H, Ph D, Northampton, Mass. N & N.
Mensing, F W (*P Emer*), Wakeeney, Kan. G Ia.
Merbitz, F P, 3931 Dearborn st, Chicago, Ill. Mo.
Merkel, Christian, R R No 1, Mattison, Ill. Mo.
Merkel, Christoph, Long Island City, N Y. Mo.
*Merschroth, G M, 708 Oswego st, Syracuse, N Y. N & N.
Merting, A, R R No 9, Spechts Ferry, Dubuque co, Iowa. Mo.
Mertz, G H, Missoula, Missoula co, Mont. Mo.
Mertz, Martin, 917 8th av, Helena, Mont. Mo.
Merz, A, Priddy, Texas. G Ia.
Merz A, Trent, Wash. O Jt.
Merz, Albert, Plainview, Pierce co, Neb. Mo.
Merz, A G, R R No 2, Jackson, Mo. Mo.
Merz, Prof B, R R No 1, Aurora, Clackamas co, Or. Pac.
Meske, Fr, Akron, Iowa. O Jt.
Messerli, C, R R No 1, Vernon Center, Minn. Mo.
Mette, P J J Henry, 2932 Richmond st, Philadelphia, Pa. Wis.
Metz, C C, R R No 1, Webster, Minn. Mo.

Metzenthin, E, Steelton, Pa. Pa.
Metzenthin, P C E, Egg Harbor City, N J. Pa.
Metzenthin, Paul W, Benwood, Marshall co, W Va. Pb C.
Metzger, David, Newport, Minn. Minn.
Metzger, H, R R No 3, Dearborn, Mich. Mo.
*Metzger, John A, Hanover, York co, Pa. W Pa.
*Metzger, John L, Penbrook, Pa. E Pa.
*Metzger, Wm S T, Jefferson, Md. Md.
Meuschke, Fred H, 500 N 6th st, Richmond, Va. Mo.
Meyer, A, Tipton, Kan. G Ia.
Meyer, A C, Monett, Mo. Mo.
Meyer, A C C, Coal City, Ill. Mo.
Meyer, A H Th, R R No 1, Wooldridge, Mo. Mo.
Meyer, A P, Golden, Ill. O Jt.
Meyer, Pres A W, Winfield, Cowley co, Kan. Mo E.
Meyer, Carl, R R No 13, Ft Wayne, Ind. O Jt.
Meyer, Christian, R R No 2, Lavalle, Wis. Mo.
Meyer, Ch Fred, Redondo, Los Angeles co, Cal. Mo.
Meyer, C F W, 922 Mulberry st, Baltimore, Md. Mo E.
Meyer, Conrad, Prairie du Sac, Wis. G Ia.
Meyer, D H, Linton, N Dak. G Ia.
Meyer, Emil, 215 Delmas av, San Jose, Cal. Pac.
Meyer, Emanuel, R R No 8, Sterling, Whiteside co, Ill. Mo.
Meyer, E A, Reedsburg, Wis. O Jt.
Meyer, Emil J, Pecatonica, Ill. Mo.
Meyer, F A C, Squirrel, Fremont co, Idaho Mo.
Meyer, Fr, 621 13th st, Milwaukee, Wis. Mo.
Meyer, F H, Zelienople, Pa. O Jt.
*Meyer, Fred'k W, Williamsport, Pa. Sus.
Meyer, G E, 1416 Lincoln av, Sheboygan, Wis. Mo.
Meyer, G J, Ponoka, Alberta, Can. Mo.
Meyer, H, Pomeroy, Iowa. O Jt.
Meyer, H, Lincoln, Logan co, Ill. O Jt.
Meyer, H, Buffalo, Minn. Minn.
Meyer, Hans E, 6006 Girard av, Philadelphia, Pa. Pa.
Meyer, Herman C A, 416 46th st, Brooklyn, N Y. N Y.
Meyer, Hermann, 853 E Prairie av, St Louis, Mo. Mo.
Meyer, Herm, R R No 3, Hinsdale, Ill. Mo.
Meyer, Hugo E, Roxboro, Phila, Pa. Pa.
Meyer, H E, Arapahoe, Furnas co, Neb. Mo.
Meyer, H F, RR No 5, Elizabeth, Ill. O Jt.
Meyer, H F, R R No 4, Sweet Springs, Mo. Mo.
Meyer, Henry F C, 331 N 8th st, East St Louis, Ill. Mo.
Meyer, H Wm, Grant Park, Ill. Mo.
Meyer, J, Burton, Texas. G Ia.
Meyer, Prof J, New Ulm, Minn. Minn.
Meyer, John, R R No 2, Davenport, Thayer co, Neb. Mo.
Meyer, J C, R R No 7, Red Wing, Minn, Minn. Mo.
Meyer, J D, R R No 4, Le Mars, Iowa. O Jt.
Meyer, J F, Columbia, S Dak. Mo.
Meyer, J H, Pittsburg (E E), Pa. O Jt.
Meyer, J H, (miss'y) Brazil, S A. Mo.
Meyer, J H, 1509 N Kedzie av, Chicago, Ill. Nor U.
*Meyer, John H, 107 Atlantic st, Jersey City, N J. N & N.
Meyer, J J, R R No 1, Wausau, Wis. Wis.
Meyer, J P, R R No 4, Ft Wayne, Ind. O Jt.
Meyer, L F, Canton, Stark co, Ohio. O Jt.
Meyer, Michael, 3947½ Labadie av, St Louis, Mo. Mo.
Meyer, R, Germania, Potter co, Pa. Im.
Meyer, Rud H C, Elmore, Ohio. Mo.
Meyer, Th, Akron, Iowa. G Ia.
Meyer, Th H C, Okarche, Okla. Mo.
Meyer, Traugott, Pomeroy, Iowa. Mo.
Meyer, Wm, R R No 1, Maple Lake, Wright co, Minn. Mo.
Meyr, Franz, Brownstown, Jackson co, Ind. Mo.
Meyries, A, Superior, Neb. G Ia.
Mezger, Prof G, 3647 Ohio av, St Louis, Mo. Mo.
Mgebroff, J, Brenham, Tex. G Ia.
Micatek, J, 106 Mill st, Minneapolis, Minn. Slov.
Michael, D W, R R No 3, Latrobe, Pa. Pb C.
*Michael, H C, Northumberland, Pa. Sus.
Michael, S, R R No 1, Jansen, Neb. Mo.
Michaelis, E, Wilmot, Wis. O Jt.
Michaels, M, Henry, S Dak. Minn.
Michaelsen, C, Rowe, Ill. Nor U.
Michaelsen, M B, Mankato, Minn. Nor Fr.
Michaelson, H, Mendota, La Salle co, Ill. (n. s.)
Michel, Arthur E, 721 S Flower st, Los Angeles, Cal. Mo.
*Michelmann, G H, Grand Island, Neb. Wart.
Mickelsen, M, Britton, S Dak. Nor U.
Midtboe, Egil H, Donnybrook, N Dak. Nor U.
Midthun, Mons M, New London, Minn. Nor Fr.
Midtthun, A E, Milton, N Dak. Nor U.

Mieger, George, 837 Evans av, Pueblo, Colo. Mo.
Mielke, L B, R R No 11, Calhoun, Wis. Wis.
Mierschin, P B, R R No 4, Bowie, Texas. Mo.
Miessler, Brund, Carlinville, Macoupin co, Ill. Mo.
Miessler, Fr, Batavia, Ill. Mo.
Miessler, H, Columbus, Platte co, Neb. Mo.
Miessler, Reinhold, Independence, Kan. Mo.
Miessler, Theodor, R R No 5, Webster Groves, Mo. Mo.
Mikaelsen, Jacob M, Clinton, Minn. Nor Fr.
Mikkelsen, Prof A, Sioux Falls, Minneh. co, S Dak. N in A.
*Mikkelsen, A Th, Emerald, Neb. G Neb.
Mikulski, C, Highlandtown, Baltimore, Md. Mo.
Milius, Fr C, Waltham, Minn. Buf.
*Millar, Geo W, Doubs, Md. Md.
*Miller, Abraham, D D, Kent, Ohio. E O.
*Miller, A B, New Franklin, Pa. W Pa.
*Miller, Aaron C, D D, Plymouth, Ohio. Wit.
Miller, A H, Addison, Ill. Mo.
Miller, C Armand, D D, 3 W 65th st, N Y, N Y. N Y & N E.
Miller, Charles B, China Grove, N C. N C.
Miller, C C, Bath, Pa. Pa.
Miller, C E, Palmyra, Mo. Mo.
Miller, C F, South Saginaw, Mich. O Jt.
Miller, C L, Hickory, N C. Tn.
Miller, Daniel D, Leckrone, Fayette co, Pa. Pb C.
*Miller, Edgar G, Columbia, Pa. E Pa.
Miller, E Lunn, 93 Warren st, Boston, Mass. NY&NE.
*Miller, Eli, 204 McIntyre av, Allegheny, Pa. Pb S.
*Miller, Elijah, Sedgewickville, Mo. S Ill.
Miller, F, 2343 N 9th st, Philadelphia, Pa. Pa.
*Miller, George W, D D, 847 Hollins st, Balto, Md. Md.
Miller, Henderson N, Ph D, 411 Luckhaupt st, Columbus, O. O Dis.
Miller, Henry Ph, 166 Penna av, Brooklyn, N Y. N Y & N E.
*Miller, Isaiah J, Lima, Allen co, Ohio. Wit.
Miller, J A, 61 Breckenridge st, Detroit, Mich. Cgo.
Miller, Prof J C, Knoxville, Knox co, Tenn. Hol.
Miller, Jesse L, Youngstown, Ohio. Pb C.
*Miller, John Henry, Lewisburg, Ohio. Mia.
Miller, Joseph I, D D, 212 Mattis av, Summit, N J. NY&NE.
Miller, Joshua H, Ph D, 149 Park av, New Castle, Pa. Pb C.
Miller, J P, Burke's Garden, Va. S W Va.
*Miller, J T, Norcatur, Kan. Kan.
Miller, J W, 1126 Barr st, Fort Wayne, Ind. Mo.
*Miller, Luther F, 2019 Gough st, Baltimore, Md. Md.
Miller, L G M, D D, Mt Pleasant, S C. S W Va.
Miller, Nevin E, Phœnixville, Chester co, Pa. Pa.
Miller, Oscar D, Zelienople, Pa. Pb C.
Miller, Peter, Rio, W Va. Va.
Miller, P H, Greenville, Mich. Dan U.
*Miller, P H, D D, Westminster, Carroll co, Md. Md.
*Miller, P L, Benton, Ohio. E O.
Miller, P S, Chandlers Valley, Warren co, Pa. Sw A.
*Miller, S J, West Arlington, Baltimore, Md. Md.
*Miller, Victor, Leitersburg, Washington co, Md. Md.
*Miller, Walter, D D, 147 N Front st, Steelton, Pa. E Pa.
Miller, Wm C, 253 Grummond st, Detroit, Mich. Cgo.
Miller, Wm J, D D, Greensburg, Pa. Pb C.
Millies, Louis J C, 13133 Houston av, Chicago, Ill. Mo.
*Minemier, John J, Dansville, N Y. Hart.
Minne, N M, Cataba, Wis. Nor U.
Minneman, A H (*ret.*), Sidney, Shelby co, Ohio. O Jt.
Minnich, M Reed, 4717 Hazel av, Phila, Pa. Pa.
*Minnick, William G, Barlow, Adams co, Pa. W Pa.
*Minter, Elias, 420 S 10th st, Richmond, Ind. Ol B.
Misch, Adolph, Batavia, N Y. Buf.
*Mittelholzer, John R, New Amsterdam, Br Gui, S A. E Pa.
Mittermaier, J, Mapleton, Minn. O Jt.
Mittler, L F, R R No 4, Anna, Ohio. O Jt.
Mjaanes, K M J, Chicage, Ill. Hau.
Mochel, George, Galion, Ohio. O Jt.
Modin, Bernhard, Vasa, Goodhue co, Minn. Sw A.
Moe, Christian C, Dell Rapids, Minnehaha co, S Dak. Nor U.
Moe, H, Blackfalds, Can. Hau.
Moebius, J, Edmonton, Alberta, Can. Mo.
Moebus, E, Randolph, Wis. Wis.
Moeckel, E, Wishek, N Dak. G Ia.
Moecker, F, Dorchester, Clark co, Wis. Mo.
Moegle, J G, Shelby, Austin co, Texas. (n. s.)
Moehl, Ernst, Thomasboro, Ill. G Ia.
Moehring, George J, Millington, Mich. Mo.
Moeller, A, Lorain, Ohio. Mo.
Moeller, F, R R No 1, Colecamp, Mo. Mo.
Moeller, Frederick A, Tell, Wis. N in A.
Moeller, George, Corder, Lafayette co, Mo. Mo.
Moeller, J, Brush, Colo. Dan U.
Moeller, W, (miss'y) Brazil, S A. Mo.
Moellering, Theo, Hampton, Hamilton co, Neb Mo.
Moellmer, Otto, Hilbert, Calumet co, Wis. Mo.
Moen, C J, Flandreau, S Dak. Nor U.
Moen, J, Clitherall, Minn. Nor Fr.
Moen, P, Spring Valley, Wis. N in A.
Moen, Tobias J, 1685 Hill st, Bellingham, Wash. Nor Fr.
Moench, Alexander, R R No 3, Arlington, Minn. O Jt.
Moenkemoeller, W, Carroll & Griggs sts, St Paul, Minn. Mo.
Moerbe, E, Giddings, Lee co, Tex. Mo.
Moerstad, Erik O, Carter, Forest co, Wis. Nor Ei.
*Moessner, Christoph, Farragut, Iowa. G Neb.
*Mohler, Marion R, Albion, Ind. N Ind.
Mohn, Chr, Lake Lillian, Minn. Nor Fr.
Mohn, F (miss'y), Ambur, Madras Pres'y, India. Mo.
Mohr, G, R R No 5, Champaign, Ill. Mo.
Mohrhoff, H W (*l'Emer*), Richmond, Ind. O Jt.
Mohrhoff, L, 31 Broad st, Ashland, Ohio. O Jt.
Moldehnke, A B, Ph D, 132 E 54th st, New York, N Y. N Y.
Moldehnke, C E, Ph D, Watchung, N J. N Y.
Moldenhauer, H, Algonquin, McHenry co, Ill. Mo.
Moldenhauer, Samuel, Kewaskum, Wash co, Wis. Buf.
Moldstadt, J A, 902 N 42nd av, Chicago, Ill. N in A.
Moll, J M M, Mayville, Tuscola co, Mich. Mich.
Moll, Wilhelm E, 901 W Jefferson st, Ft Wayne, Ind. Mo.
Moll, W L, 901 W Jefferson st, Ft Wayne, Ind. Mo.
Mollenauer, S H, Sheridanville, Pa. O Jt.
Molthan, J F C, Genoa, De Kalb co, Ill. Mo.
Mona, G O, Mt Vernon, S Dak. Hau.
Monell, A Emil, Negaunee, Mich. Sw A.
Monhardt, E C, R R No 1, Garrison, Neb. D Neb.
Monhardt, H, R R No 3, Sta D, Milwaukee, Wis. Wis.
Monich, J, Elkton, S Dak. Minn.
Monroe, P E, Ehrhardt, S C. S C.
Monson, I G, Route 1, Kindred, Cass co, N Dak. N in A.
Monten, And P, Wheaton, Minn. Sw A.
Montgomery, Prof O, New Ulm, Minn. Minn.
Moody, James, Fergus Falls, Minn. Sw A.
Mordhurst, Otto Fred, Lutherhort, Alta, Can. Can.
*Morell, Elijah S, Norwood, Pa. E Pa.
Moren, O, Minden, Neb. Sw A.
Morehead, Prof John A, D D, Salem, Va. Va.
Morgan, C, Capron, Ill. Nor Fr.
Morgan, C I, Salisbury, N C. N C.
*Morgan, E M, Milroy, Pa. C Pa.
Morgan, J L, Enochville, N C. N C.
Morhart, C C, 228 Morgan st, N W, Washington, D C. Mo E.
Morland, C O, 1107 Orleans st, Keokuk, Iowa. Sw A.
Mortensen, Jacob, Lamberton, Minn. Nor Fr.
Mortensen, P, Upper Troy, N Y. N in A.
Mortvedt, A O, Newark, Kendall co, Ill. Hau.
Morton, John E, Providence, R I. Sw A.
Mosaker, T J, Norge, Va. Nor U.
*Moser, Daniel M, Schuylkill Haven, Pa. E Pa.
*Moser, E, Albuquerque, N Mex. R Mtn.
*Moser, Irwin O, Port Royal, Pa. C Pa.
Moser, Prof Jason C, D D, Hickory, N C. Tn.
*Moser, Jacob S, 26 R I av, N W, Washington, D C. Cal.
*Moser, W A, Thompsontown, Pa. C Pa.
Moses, John T, Lawrenceburg, Tenn. N in A.
Mosher, J P, Waynesburg, Ohio. O Jt.
Mosig, H R, Port Elgin, Ont, Can. Can.
Mosser, Wm F, New Castle, Pa. Pb C.
Mostroem, Otto, Lawler, Iowa. Nor U.
Mostue, E A, Rhoda, Minn. Hau.
*Motschman, Lewis Jay, 2730 Jackson st, Sioux City, Iowa. Ia.
Motter, F, Miller, Hand co, S Dak. (n. s.)
*Mottern, R Warren, Williamstown, Pa. E Pa.
Motzkus, Fr C, R R No 34, Waucousta, Wis Wis.
Mountz, S M, New Holland, Pa. Pa.
Moussa, A, Burlington, Wis. Wis.
Moussa, H, Burlington, Wis. Wis.
Moyer, Harrison E, Aquashicola, Carbon co, Pa Pa.
*Muegge, Julius, Medford, Wis. Wart.
Muehlhaeuser, G M, Hamlin, Monroe co, N Y. Mo.
Muelhaeuser, J, 33 Morris st, Rochester, N Y. Mo.
Mueller, A, R R No 2, Osage, Iowa. Mo.
Mueller, Andr, Carroll, Carroll co, Iowa. Mo.
Mueller, Aug, R R No 1, West Bend, Wis. Mo.
Mueller, A W, Beaufort, Franklin co, Mo. Mo.
Mueller, B, Plumas, Manit, Can. O Jt.

Mueller, C H, Bonfield, Ill. Mo.
Mueller, Carl, R R No 7, Soest, Ind. O Jt.
Mueller, Ernst Fr, Wood Lake, Minn. Mo.
Mueller, E F C, (miss'y) Brazil, S A. Mo.
*Mueller, EH, (miss'y) Narasarowpet, Kistna Dist, India. EPa.
Mueller, Ernst H C, Madison, Minn. Mo.
*Mueller, Franz, Eagle, Neb. G Neb.
Mueller, F W, R R No 1, Kingsbury, Ind. Mo.
Mueller, F Wm, Jerico Springs, Mo. Mo.
Mueller, F W G, Dighton, Kan. Mo.
*Mueller, G F F, Yutan, Neb. G Neb.
Mueller, George, Lockwood, Dade co, Mo. Mo.
Mueller, Gustaf A, Punxsutawney, Pa. Mo.
Mueller, G A, Arlington Heights, Ill. Mo.
Mueller, G J, Pitcairn, Pa. Mo.
Mueller, Gustaf J, Cisco, Tex. Mo.
Mueller, Prof G W, 3131 Cedar st, Milwaukee, Wis. Mo.
Mueller, H, Baraboo, Wis. Wis.
Mueller, H, sr, Syracuse, Neb. G Ia.
Mueller, H, jr, Pocohontas, Iowa. G Ia.
Mueller, Henry, R R No 1, Hepler, Kan. Mo.
Mueller, H C, Woodburn, Ind. Mo.
Mueller, H F C, R R No 1, Kimmswick, Mo. Mo.
Mueller, H J, Brewster, Minn. Mo.
Mueller, Henry J, Wentzville, Mo. Mo.
Mueller, H K, 1000 Ohio st, Allegheny, Pa. Im.
Mueller, Jas, Darmstadt, Ill. Mo.
Mueller, John E A, 859 Melrose st, Chicago, Ill. Mo.
Mueller, J F, 1803 E Fayette st, Baltimore, Md. O Jt.
Mueller, J Fr, R R No 3, Shelby, Mich. Mo.
Mueller, John H, Star Route, Lohman, Mo. Mo.
Mueller, J P, Norfolk, Madison co, Neb. Mo.
Mueller, Karl, Greenvine, Tex. G Ia.
Mueller, K Fr, Hemlock, Saginaw co, Mich. Mo.
Mueller, Louis, R R No 3, Farmington, Mich. Mo.
Mueller, L A, Wall Lake, Sac co, Iowa. Mo.
Mueller, Martin, Westfield, Marquette co, Wis. Mo.
Mueller, Martin O, Milan, Wash. Mo.
Mueller, Max, 176 William st, Bridgeport, Conn N Y.
Mueller, O H, S Amana, Iowa. (n. s.)
Mueller, P, Arlington, S Dak. O Jt.
Mueller, P, Lind, Adams co, Wash. O Jt.
Mueller, P D, California, Mo. Mo.
Mueller, P W, Toronto, Ont, Can. Can.
Mueller, R, (miss'y), Brazil, S A. Mo.
Mueller, Richard, R R No 1, New Haven, Mich. G Ia.
Mueller, S A, R R No 4, Perry, Okla. Mo.
Mueller, W, Giddings, Tex. G Ia.
Mueller, W, 517 Pine st, Kalamazoo, Mich. Mich.
Mueller, Wm A C, Charleston, S C. S C.
Muenzinger, Rudolph, Williston, Ottawa co, Ohio. G Ia.
Muhly, H C, 632 N Lime st, Lancaster, Pa. Mo E.
*Mullen, Albert O, 427 Lorraine av, Baltimore, Md. Md.
*Mullen, P H R, Maytown, Pa. E Pa.
*Mumford, E C, 64 Beechwood av, Trenton, N J. E Pa.
*Mumma, Aaron K, Cicero, Hamilton co, Ind. Ol B.
Mundinger, G S, Luxembourg, Wis. Mo.
Mundt, W F, R R No 2, Ubly, Huron co, Mich. Mo.
*Murphy, George S, Peabody, Kan. Kan.
Murphy, J H, Beth Eden, Miss. Miss.
Murphy, Joseph L, Duluth, Minn. Eng N W.
Murray, Waldo E, Mahone Bay, N S. N S.
Muss, C J, 107 Fountain st, Allegheny, Pa. (n. s.)
*Musselman, J H, Litchfield, Ill. C Ill.
Mutschmann, Ernst, Boscobel, Wis. G Ia.
Mutschmann, Frederick, Boscobel, Grant co, Wis. G Ia.
Myers, John W, Reynoldsville, Pa. Pb C.
*Myers, Lindon F M, 417 McKean st, Phila, Pa. E Pa.
*Myers, N J, South Bend, Ind. N Ind.
Myers, S D, Vandalia, Ill. Cgo.
*Myers, Uriah, Catawissa, Columbia co, Pa. Sus.
Myers, William H, Reading, Pa. Pa.
Myhre, J H, Rollag, Clay co, Minn. Nor Fr.
Myhre, Olaf C, Windom, Minn. Nor U.
Myland, J J, Junction City, Or. D in A.

Naarup, J P, Oshkosh, Wis. Dan U.
Nachtigall, J, Canton, Lewis co, Mo. Mo.
Nachtsheim, Emil G, R R No 12, Afton, Minn. Mo.
Naeseth, C, 512 W 20th st, Kansas City, Mo. N in A.
Naeseth, Prof Chr K, Decorah, Iowa. N in A.
Naess, J A E, Albert Lea, Minn. Nor U.
Naesse, J J, (*P Emer*), Sioux Falls, S Dak. Nor U.
*Naffziger, Wm H, 235 Haines av, Alliance, Ohio. E O.
Nagel, H, Gackle, Logan co, N Dak. G Ia.
Nammacher, F, R R No 26, Oconomowoc, Wis. Mo.
Nau, H, R R No 5, Grand Island, Neb. Mo.
Nau, H, (miss'y) Krishnagiri, East India. Mo.
Naumann, Geo A, (miss'y), Krishnagiri, East India. Mo.
Naumann, Justus H, Wood Lake, Minn. Minn.
Naumann, W T, Bonduel, Wis. Mo.
Nauss, H, Albany, Stearns co, Minn. Mo.
Neander, John P, Underwood, N Dak. Sw A.
Nease, J W, Marlow, Ga. S C.
Nease, S L, Brunswick, Ga. Ga.
Neben, F, Clearwater, Neb. Mo.
Neeb, John, Augsburg, Renfrew co, Ont, Can. Mo.
*Neeff, G A, Ph D, Ellenville, N Y. N & N.
Nees, A F, Fredonia, Wis. Mo.
*Neff, Isaac P, M D, (*ret.*), R R No 1, Milroy, Pa. C Pa.
Neff, Paul J, 417 Albany av, Hartford, Conn. N Y & N E.
*Neibel, E E, 215 E Williams st, Ann Arbor, Mich. N Ind.
Neider, R, Johnstown, Pa. Pb C.
Neiffer, Jacob G, D D, 139 Maumee av, Toledo, Ohio. O Dis.
Neiman, J H, Palmyra, Pa. Pa.
Neitzel, R K F, 736 Reynolds av, Kansas City, Kan. Mo.
Nelander, Ed, Ph D, 1616 S Hope st, Los Angeles, Cal. Sw A.
Nellemann, J W, 300 Walnut st, Manistee, Mich. D in A.
Nelsen, I G, R R No 1, Herscher, Ill. N in A.
Nelsenius, Gustaf, DD, 521 Leonard st, Brooklyn, NY. Sw A.
Nelsenius, John D, Two Harbors, Minn. Sw A.
Nelson, Adolf F, Hager City, Wis. Sw A.
Nelson, Alfred, 624 38th st, Rock Island, Ill. Sw A.
Nelson, A T, Presho, S Dak. N in A.
Nelson, Augustus, New Haven, Conn. Sw A.
Nelson, Gottfrid, 1314 Barry av, Chicago, Ill. Sw A.
Nelson, J H, Victor, Colo. Sw A.
Nelson, Johan H, R R No 1, Stanton, Iowa. Sw A.
Nelson, N J W, Moscow, Idaho. Sw A.
Nelson, O A, 1310 Jefferson st, NE, Minneapolis, Minn. Sw A.
Nelson, Oscar, Titusville, Pa. Sw A.
Nelson, O J, Sacred Heart, Minn. Sw A.
Nelson, O N, 448 N Laundale av, Chicago, Ill. Nor U.
Nelson, O T, Dunseith, N Dak. Nor U.
Nelson, W J, Catawissa, Pa. Pa.
Nemeschy, Ed, Niagara Falls, N Y. Buf.
Nervig, A J, 638 Jackson st, N E, Minneapolis, Minn. N in A.
Nervig, J M M, 227 Cherry st, Portland, Or. Nor U.
Nervig, L L, Bradley, S Dak. Hau.
Nesheim, O J, Lisbon, N Dak. Hau.
Ness, J M O, Perley, Minn. Nor U.
Ness, O L, Norwick, N Dak. Hau.
Nesseth, G P, Willborg, Minn. N in A.
Nest, E J, Riga, Mich. G Ia.
Nestande, P J, Dodgeville, Wis. Nor U.
Neste, Th P, Astoria, Oreg. N in A.
Nesvig, M L, Litchville, N Dak. Hau.
Nething, J, R R No 2, New Haven, Mo. Mo.
*Neudewitz, Eug E, 162 Mercer st, Jersey City, N J. N&N.
Neudoerffer, A F A, R R No 3, Mount Holly, N J. Pa.
Neudoerffer, E, Neustadt, Grey co, Ont, Can. Can.
Neudoerffer, E, jr, (miss'y), Taddepalligudem, India. Can.
Neudoerffer, J, 958 W 10th st, Erie, Pa. Pb C.
Neuendorf, A F, Mattoon, Coles co, Ill. Mo.
*Neuhauser, John H, 8610 Clarke av, Cleveland, Ohio. E O.
*Neumaerker, Richard, Columbus, Neb. G Neb.
Neuman, W H, Stickney, S Dak. G Ia.
Neumann, Carl A, Wharton, Tex. Mo.
Neumann, Otto, Shell Lake, Wis. Mo.
*Neumann, Robert, Burlington, Iowa. Wart.
Neuthardt, A, Round Top, Fayette co, Texas. (n. s.)
*Neve, Prof J L, D D, Atchison, Kan. G Neb.
*Newcomer, Henry D, 2114 E Balt'o st, Baltimore, Md. Md.
Newman, S H, Burnside, Iowa. Sw A.
*Ney, W C, Elkins, W Va. Md.
*Nicely, G W, Newville, Pa. W Pa.
*Nicholas, C M, Lykens, Pa. E Pa.
*Nicholas, James L, Ickesburg, Pa. C Pa.
*Nicholas, J Crayton, Butler, Pa. Pb S.
*Nicholas, S T, Middletown, Pa. E Pa.
*Nicholas, Wm H, 178 Lowrie st, Allegheny, Pa. Pb S.
*Nicholson, H M, North Jackson, Ohio. E O.
Nicolai, John, R R No 3, Monroe, Mich. Mich.
Nicolaiski, S, Atkinson, Neb. G Ia.
Nickel, J, Strasburg, Ill. Mo E.
Nickel, M, Lace, Ill. Mo.

Nickel, Warren, Applebachsville, Pa. Pa.
Nickels, C W, Rochester, Olmsted co, Minn. Mo.
Nicklas, A L, 431 S Division st, Ann Arbor, Mich. O Jt.
Nicolaus, A F, Fort Atkinson, Wis. Wis.
*Nicoll, William D, Upper Strasburg, Pa. W Pa.
Nicum, John, D D, 46 Morris st, Rochester, N Y. N Y.
Nidecker, J Emanuel, 228 N Franklin st, Phila, Pa. Pa.
Niebelschuetz, R von, 420 14th st, Milwaukee, Wis. Mo.
Niebuhr, W, Grove City, Ohio. O Jt.
Nielsen, A M, 2219 N 26th st, Omaha, Neb. Dan U.
Nielsen, A S, Withee, Wis. D in A.
Nielsen, A S, Coulter, Iowa. Dan U.
*Nielsen, C G, Marietta, Ohio. Mia.
Nielsen, C J O, Haywards, Cal. N in A.
Nielsen, Edias, Geddes, Charles Mix co, S Dak. Nor U.
Nielsen, E M, Newport, N Dak. Dan U.
Nielsen, H, 18 Highland av, Roxbury, Mass. N in A.
Nielsen, H, Neola, Iowa. Dan U.
Nielsen, J P, 2211 N Cleveland av, Phila'da, Pa. Dan U.
Nielsen, N C, Watsonville, Cal. D in A.
Nielsen, N L, (Ind. miss'y), Oaks, Indian Ter. Dan U.
Nielsen, N P J, R R No 2, Harland, Iowa. Dan U.
Nielsen, N S, 710 Buchanan st, Des Moines, Iowa. Dan U.
Nielsen, P F A, 3666 Wabash av, Chicago, Ill. Dan U.
Nielsen, Rasmus, 170 Russ st, Hartford, Conn. D in A.
Nielsen, W C, Ringsted, Iowa. Dan U.
Niemand, H (*P Emer*), Hampton, Iowa. Mo.
Niemann, J H, 2057 30th st, Cleveland, Ohio. Mo.
Niermann, C, 641 Coffin av, New Orleans, La. Mo.
Niermann, L, Schuyler, Neb. Mo.
Niermann M, Kenesaw, Neb. Mo.
Nikander, Prof J K, D D, Hancock, Mich. Finn.
Nilsen, N, Minot, N Dak. Nor Fr.
Nilsen, N Gr, Moose Lake, Minn. Nor Fr.
Nilsen, Ole, Scandinavia, Waupaca co, Wis. Nor U.
Nilsen, P, 31 E 5th st, Duluth, Minn. Nor Fr.
Nilsson, Thomas, Ridgeway, Iowa. N in A.
Nissen, L, Underwood, Minn. N in A.
Nitardy, G, Verona, Dane co, Wis. G Ia.
Nitschke, Herm, Albee, Grant co, S Dak. Mo.
Nitz, F M L, R R No 3, Bellingham, Wash. Mo.
*Nitzschke, Wm F, Emerson, Neb. G Neb.
*Nixdorff, George A, (*ret.*) Frederick, Md. Md.
Njaa, Sven H, Weldon, Saskatchewan, Can. Nor U.
Njus, L J, McIntosh, Minn. N in A.
Njus, N J, Greenbush, Minn. N in A.
Njust, M, Cooperstown, Griggs co, N Dak. Hau.
Noack, Charles M, Arlington Heights, Ill. Mo.
Noedtvedt, Chr M, Edburg, Alberta, Can. Nor U.
Noelstad, C J, Warren, Minn. Nor U.
Noffze, P C, Howard City, Mich. Mo.
Noll, J, 3116 Morganford Road, St Louis, Mo. Mo.
Nolte, Wm, Utica, Seward co, Neb. Mo.
Nolte, C A, Los Angeles, Cal. (n. s.)
Nolting, Prof W, Clinton, Iowa. G Ia.
Nommensen, B P, 1231 Kinnick av, Milwaukee, Wis. Wis.
Nommensen, W, Mauston, Wis. Wis.
Norbeck, G, Bloomington, Charles Mix co, S Dak. Hau.
Norby, O J, R R No 14, Larsen, Wis. Nor U.
Nord, John E, Rice Lake, Barron co, Wis. Nor U.
Nordblad, Olaf, 1516 11th av S, Minneapolis, Minn. Sw A.
Nordby, Halvor O, Fingal, Barnes co, N Dak. N in A.
Nordby, Joergen, Lee, Lee co, Ill. N in A.
Nordell, C O, Fitchburg, Mass. Sw A.
Norden, Edward John, Little Falls, Minn. Sw A.
Norden, H E, R R No 4, Pinckneyville, Ill. Mo.
Norden, Heinrich H, Point Rest, Perry co, Mo. Mo.
Norden, R M, Fremont, Neb. Mo.
Nordentoft, B Th, Grand View Sta, Des Moines, Iowa. DinA.
Nordgaard, C H, 203 4th av, Spokane, Wash. N in A.
Nordgaard, Prof J S, Canton, S Dak. Nor U.
Nordgaard, N, 106 Pleasant st, Mankato, Minn. N in A.
Nordgren, N, Galva, Henry co, Ill. Sw A.
Nordgren, P E, Bradford, Pa. Sw A.
Nordling, D J, 516 W 4th st, Topeka, Kan. Sw A.
Nordling, Julius A, 273 E Utica st, Buffalo, N Y. Sw A.
Nordling, Jonas E, Stromsborg, Neb. Sw A.
*Nordsick, Louis W, Corydon, Ind. Ol B.
Nordstroem, M A, 341 O st, Fresno, Cal. Sw A.
Norelius, E, D D, Vasa, Goodhue co, Minn. Sw A.
Norem, O A, 1114 Court st, Sioux City, Iowa. Nor U.
Noren, Andreas, South Saint Paul, Minn. Sw A.
Norlin, J A, Tustin, Mich. Sw A.

Norman, F C E, Fosston, Minn. Nor U.
Normann, H M, 1728 Cumming av, Superior, Wis. N in A.
Normann, Olaus A, Ashby, Grant co, Minn. N in A.
Normann, S Th, Hayfield, Minn. N in A.
Norrbom, A, Sioux City, Iowa. Sw A.
Norrby, J T, Auburn, R I. Sw A.
Norseen, Erik, Benson, Minn. Sw A.
Norstad, M, 2513 9th st S, Minneapolis, Minn. Hau.
Noss, H T, Leland, Ill. Nor U.
Nothstein, I O, Summit Hill, Pa. Pa.
Nottbohm, E, Mt Olive, Ill. O Jt.
Notz, Prof Fred'k W A, Ph D, Watertown, Wis. Wis.
Notz, W, Watertown, Wis. Wis.
Novomesky, L, Croton av, New York, N Y. Slov.
Noyd, M, 5755 5th av, Chicago, Ill. Sw A.
Nuechterlein, J G, Montague, Mich. Mo.
Nuechterlein, L, Three Rivers, Mich. Mo.
Nuetzel, F, (*P Emer*) West Ely, Marion co, Mo. Mo.
Nuetzel, J G, 4927 Wabash av, Chicago, Ill. Mo.
*Null, A G, Kimberton, Pa. E Pa.
*Null, T W, Manchester, Pa. W Pa.
Nummedal, S John, R R No 1, Hudson, S Dak. Nor U.
Nuoffer, C, Ireton, Iowa. Mo.
*Nussbaum, E V, Oak Park, Ill. G Neb.
Nydahl, Prof J L, (Augs Sem), Minneapolis, Minn. Nor Fr.
Nykrem, P A, Park River, N Dak. Nor U.
Nyrup, N H, Cedar Falls, Iowa. Dan U.
Nystroem, B S, R R No 1, Hosckinson, Wash. Sw A.
Nystroem, Erik J, St Peter, Minn. Sw A.
Nystroem, J E, Norway, Mich. Sw A.
Nyvall, J A, Moorhead, Minn. Sw A.
Nyvall, John Wm, Butte, Mont. Sw A.

Obernauf, H F, South Sharon, Pa. Pb C.
Obenhaus, G A, Olney, Young co, Tex. Mo.
Obenshain, J Patterson, Lexington, Va. S W Va.
Oberhammer, J, Drake, N Dak. O Jt.
Oberheu, Ferd, Wentworth, Lake co, S Dak. Mo.
*Oberholtzer, Horace M, 114 6th av, Troy, N Y. Fr.
*Oberholtzer, Walter S, Dakota, Neb. Neb.
*Oberlander, Alex, (*ret.*) Syracuse, N Y. N & N.
*Oberlander, Fritz E, Berlin, Ont, Can. N & N.
Oberly, Frank C, Greenville, Mercer co, Pa. Pb C.
Obermeyer, C F, 20th & Benton sts, St Louis, Mo. Mo.
Obermowe, H, Ellsworth, Ellsworth co, Kan. Mo.
Ochsenford, Prof Sol'n E, D D, 34 S 14th st, Allentown, Pa. Pa.
Odell, C E, South Stillwater, Minn. Sw A.
Oden, M P, D D, Kackley, Kan. Sw A.
Odland, L J, Frost, Minn. Hau.
Odland, S E, Badger, Minn. Nor Fr.
Oedegaard, G G, Cranfills Gap, Tex. N in A.
*Oehler, Charles F, 1207 K st, Sacramento, Cal. Cal.
Oehlert, F J, What Cheer, Keokuk co, Iowa. Mo.
Oehlert, J G, Weyauwega, Wis. Wis.
Oehlschlaeger, C J, Closter, Bergen co, N J. Mo.
Oehlschlaeger, Ed, West Point, Cuming co, Neb. Mo.
Oehlschlaeger, R P, Cliffside, N J. Mo E.
Oehlsclaeger, W H, Petersburg, Ohio. O Jt.
Oeien, J P, McHenry, N Dak. N in A.
Oeien, L O, 310 Logan st, Merrill, Wis. N in A.
Oelkers, Joachim, Plumas, Man, Can. O Jt.
Oepke, G, Peoria, Ill. G Ia.
Oerke, Andrew J, Pigeon Falls, Wis. Nor U.
Oertel, C R, R R No 1, Malcomb, Neb. Mo.
Oertel, J, Fairfield, Wash. O Jt.
Oesch, Joseph, Edgar, Marathon co, Wis. Mo.
Oeser, Waldemar RM, 813 W Lehigh av, Phila, Pa. Pa.
Oestby, P G, Emmons, Freeborn co, Minn. Nor U.
Oestergaard, Kr, Denmark, S Dak. D in A.
Oestergaard, Peder J, Del Rey, Fresno co, Cal. Dan U.
Oestergren, G A, Concord, Neb. Sw A.
Oesterhus, Hugo, Hamlet, Ind. Mo.
Oestlin, A J, Stamford, Conn. Sw A.
Oetting, A W, R R No 1, Los Animas, Colo. Mo.
Oetting, W C H, R R No 2, Clayton, Ill. Mo.
Oetzmann, K, Hopkins, Allegheny co, Mich. Mich.
Oeverman, C H, R R No 2, Allegheny, Pa. Im.
Oevri, E J, Pelican Rapids, Ottertail co, Minn. N in A.
Oexendahl, J L, Maddock, Benson co, N Dak. N in A.
Offerman, Henry F, 1009 S 4th st, Phila, Pa. Pa.
Offman, D I, China Grove, N C. Tn.
Ofstedahl, A, Fertile, Minn. Nor U.
Ofstedahl, John A, Grafton, Walsh co, N Dak. Nor U.

Oftedal, G, 2527 E 22d st, Minneapolis, Minn. Nor Fr.
Oftedal, Prof Sven, Minneapolis, Minn. Nor Fr.
Ogdesby, Orlando S, 400 Orchard Place, Pittsburg, Pa. O Jt.
Ohde, H, Whitewater, Walworth co, Wis. Wis.
Ohl, Jer'h Frank, Mus D, 25 N 50th st, Phila, Pa. Pa.
Ohldag, H C F, Newfane, Wis. Mo.
Ohlinger, Carl Th, R R No 1, Angelica, N Y. Mo.
Ohlrogge, F, Seymour, Wis. O Jt.
Ohman, Sven Gustav, New Britain, Conn. Sw A.
Ohslund, G S, 652 E 141st st, New York, N Y. Sw A.
Ohslund, Nils, Clarissa, Todd co, Minn. Sw A.
Okerblom, A J, Houtzdale, Pa. Sw A.
Okerlund, N, Edinburg, N Dak. Hau.
Okerstrom, Alb, Port Wing, Wis. Sw A.
Olafsson, K K, R R No 3, Edinburg, N Dak. Ice.
Olander, C O, 231 W 33d st, Minneapolis, Minn. Sw A.
Olander, J T O, Muskegon, Mich. Sw A.
Olberg, C J, R R No 3, Wakonda, S Dak. Hau.
Olbue, J, Nora, S Dak. Nor U.
Oldach, Wm H, Hilton, Monroe co, N Y. Mo.
Oldenburg, Bernhard F, Wartburg, Ont, Can. Mo.
Oldsen, C H, Charlotte, Iowa. Mo.
Ollenburg, A, Bloomfield, Knox co, Neb. Mo.
*Ollendorff, A, Wisner, Neb. G Neb.
Olsavsky, J, Charleroi, Pa. Mo.
Olsen, Andrew, Starbuck, Minn. Nor Fr.
Olsen, C J, 2518 S Ferry st, Tacoma, Wash. Nor U.
Olsen, C M, Poy Sippi, Wis. Dan U.
Olsen, Engel, Alberta, Minn. N in A.
Olsen, G O, Lake Mills, Iowa. (n. s.)
Olsen, Harry E, 487 Greenbush st, Milwaukee, Wis. N in A.
Olsen, H C S, R R No 2, Petersburg, N Dak. N in A.
Olsen, H M, Madison, Wis. N in A.
Olsen, Johan, Brandt, Deuel co, S Dak. N in A.
Olsen, Johan, R R No 2, Mapleton, Minn. Nor U.
Olsen, Prof John, St Ansgar, Mitchell co, Iowa. Nor U.
Olsen, Olaf, Holmen, N Dak. Nor U.
Olsen, Prof Oscar L, Decorah, Iowa. N in A.
Olsen, O R, 324 College st, Albert Lea, Minn. Dan U.
Olsen, O T, Carpio, N Dak. Nor Fr.
Olsen, Sigurd, Stephen Minn. Nor U.
Olsenius, J, R R No 3, Red Oak, Iowa. Sw A.
Olson, A G, Inwood, Manit, Can. Sw A.
Olson, C E, Albert City, Iowa. Sw A.
Olson, Carl G, 2115 W 3d st, Duluth, Minn. Sw A.
Olson, I S, Geddes, S Dak. Hau.
Olson, Oscar N, 67 N 50th Court, Chicago, Ill. Sw A.
Olsson, Augustus G, Winnipeg, Manitoba, Can. Sw A.
Olsson, E P, D D, Falun, Saline co, Kan. Sw A.
Olsson, G S, Mt Jewett, McKean co, Pa. Sw A.
Oltmanns, J G, Kellogg, Iowa. G Ia.
Omland, G J, Park River, Walsh co, N Dak. Nor U.
Onerswald, C, Ludington, Mason co, Mich. Mich.
Onexheim, L O, Wilbur, Wash. Nor U.
*Oney, William B, Clinton, Ohio. E O.
Oppedahl, T J, Sacred Heart, Renville co, Minn. Hau.
Oppegaard, A, Garness, Minn. N in A.
Oppegaard, A O, Madison, Lac qui Parle co, Minn. Hau.
Opsahl, Theo G, C llender, Iowa. N in A.
Opsata, Lars O, Bermidji, Beltrami co, Minn. Nor Fr.
Opseth, A O, West Superior, Wis. Nor Fr.
Opstad, O J, Kinistino, Sask, Can. N in A.
Ordal, O J, Bellingham, Wash. N in A.
Ordal, Z J, R R No 1, Waterville, Iowa N in A.
Orend, M, Homestead, Pa. Im.
Orend, Wm, Pomeroy, Pa. Im.
Ording, Peter E, Osakis, Minn. Sw A.
Orr, Joseph H, 14 Fulton st, Phillipsburg, N J. Pa.
*Ort, Samuel A, D D, LL D, Springfield, Ohio. N Ind.
*Ortlepp, Ernst, Greenville, Darke co, Ohio. Wart.
*Orwig, S P, Watsontown, Northumberland co, Pa. Sus.
Orwoll, S M, Toronto, S Dak. N in A.
Oslund, J, Wallace, Idaho. Sw A.
Ostby, O A, Faribault, Rice co, Minn. (n. s.)
Osterhus, J L, (*P Emer*) Wauwatosa, Wis. Mo.
Ostgulen, H, Warren, Minn. Nor Fr.
Osthoff, E C, Massbach, Jo Daviess co, Ill. G Ia.
Osthoff, R, Lagrange, Tex. Mo.
Ostrom, Alfred (miss'y), Box 101, San Juan, Porto Rico. Sw A.
Ostrom, Oscar, Idaho Springs, Colo. Sw A.
Oswald, Fr'k W, 146 Meserole av, Brooklyn, N Y. N Y.
Otjen, A L, Blue Earth, Minn. Mo.
Otjen, F J, Cordova, Neb. Mo.

Otjen, J J, Echo, Yellow Medicine co, Minn. Mo.
*Ott, E F, Trenton, N Dak. N Ill.
*Ott, Hamilton A, D D, 333 Tyler st, Topeka, Kan. Kan.
Ott, Prof J H, PhD, Watertown, Wis. Wis.
*Ott, J W, 172 N College av, Grand Rapids, Mich. N Ind.
Otte, B J, Ludell, Kan. Mo.
Otte, H C F, 377 Gratiot av, Detroit, Mich. Mo.
Ottersberg, A, Parkston, S Dak. G Ia.
Ottersen, O, Cresco, Iowa. N in A.
Ottesen, Otto C, Rio, Columbia co, Wis. N in A.
*Ottman, Emery A, Ancram, N Y. N & N.
Ottmann, Fr, New Haven, Conn. Mo.
Otto, Chr M, R R No 1, Kewaskum, Wis. Mo
Otto, E T, Landestreu, Sask, Can. Mo.
Otto, F, R R No 2, Wausau, Wis. Mo.
Otto, K A, 648 Illinois st, Detroit, Mich. G Ia.
Otto, R, Columbia City, Ind. O Jt.
Ottoson, H P, Ophiem, Ill. Sw A.
Otzmann, C, R R No 2, Munith, Mich. Mich.
Ove, T T, Sawyer, Wis. Nor U.
Ovreboe, Ole, Wolverton, Minn. Nor U.
*Owen, Stephen W, D D, Hagerstown, Md. Md.

Paar, E H, 338 S 13th st, Harrisburg, Pa. Mo F.
Paetz, A, Daggett, Mich. Mo.
*Paetznick, Julius, Chadwick, Ill. N Ill.
Painter, Prof Franklin V N, D D, Salem, Va. S W Va.
Palechek, E H, Chaseburg, Vernon co, Wis. Wis.
Paleske, Th, Port Richmond, L I, N Y. N Y.
Palm, S T, Sandridge, Minn. N in A.
*Palmer, Samuel, 726 Ohio st, Lawrence, Kan. Kan.
Panhorst, K A, Dearhorn, Mich. Mo.
Pankow, A, Cambria, Wis. Wis.
Pankow, E A, Caledonia, Minn. Minn.
Pankow, M H, Waterloo, Wis. Wis.
Pape, Claus, Dexter, Iowa. Mo.
Pardieck, E, Concordia, Mo. Mo.
Parge, A F, Grand Forks, Grand Forks co, N Dak. Mo.
*Paris, N, Gallupville, N Y. Hart.
Parisius, W, R R No 2, Mindoro, Wis. Wis.
*Park, James C N, Indiana, Pa. Pb S.
Parker, E P, Gibsonville, Guilford co, N C. N C.
Parker, Theo C, R R No 2, Mt Ulla, N C. N C.
Parks, S Q, Thornville, Ohio. O Jt.
*Parr, Amos A, Lock Haven, Pa. C Pa.
*Parson, Elmer E, Mechanicsburg, Pa. W Pa.
Parson, M, Arnot, Pa. Sw A.
Pasche, F E, Webster, Day co, S Dak. Mo.
Passavant, D Luther, Pittsburg, Pa. Pa.
*Patterson, Robert L, Somerset, Pa. Al.
*Patterson, R S, 5319 Larchwood av, Phila, Pa. E Pa.
Paul, A, Owatonna, Minn. Mo.
Paul, Frank I, 2265 S 7th st, Camden, N J. Pa.
Paul, E W, Deshler, Henry co, Ohio. Mo.
Paul, G, 815 Sherburne av, St. Paul, Minn. O Jt.
Paul, H A C, Endicott, Wash. Mo.
*Paul, John S, Richmondville, Schoharie co, N Y. Hart.
Paulsen, I K, Marinette, Wis. D in A.
Paulsen, O, Blanchardville, Lafayette co, Wis. Nor Fr.
Paulsen, W, Luana, Clayton co, Iowa. G Ia
Paulson, Stephen, 229 Market st, Williamsport, Pa. Pa.
Pauschert, G F, Spokane, Wash. O Jt.
Paulsrud, G O, Randall, Iowa. Hau.
Paustian, H, Redwood Falls, Minn. Minn.
Pautz, R F W, Turtle Lake, Wis. Mo.
Pearch, Loran O, Avonmore, Pa. Pb C.
Pearson, P, Rankin, Ill. Sw A.
*Pearson, P H, McAlisterville, Pa. C Pa.
Pearson, Swen, 432 Belle Plaine av, Chicago, Ill. Sw A.
Pebler, C P, Vernon, Colo. Mo.
Pebler, F, Delray, Fla. Mo.
Pechtold, A T, 73 Greene st, Pawtucket, R I. Mo.
Pedersen, A J, Calumet, Mich. Nor Fr.
Pedersen, Chr, Benson, Swift co, Minn. N in A.
Pedersen, Chr N, Newark, N J D in A.
Pedersen, C P, 2008 S 22d st, Minneapolis, Minn. D in A.
Pedersen, Elias, Adrian, Minn. Nor Fr.
Pedersen, J, Moorhead, Minn. Nor U.
Pedersen, J, Box 33, Ethan, S Dak. Dan U.
Pedersen, J A, Harvey, N Dak. Nor Fr.
Pedersen, J C, 2009 5th st, Dannebrog, Neb. Dan U.
*Pedersen, J C, Salinas, Cal. Cal.
Pedersen, John U, Lynn, Day co, S Dak. Nor Fr.

Pedersen, L, 765 Washtenaw av, Chicago, Ill. Dan U.
Pedersen, L K, Montevideo, Minn. Nor Fr.
Pedersen, Lars O, Kensett, Iowa. Nor U.
Pedersen, Matthias A, Santalistan, Asia. Nor Fr.
Pedersen, Nils, Santa Barbara, Cal. N in A.
Pedersen, N P, Moorhead, Iowa. D in A.
Peel, Carl J, St Ignace, Mich. Sw A.
Peery, J C, Lynchburg, Va. S W Va.
*Peery, Rufus B, Ph D, 2209 California st, Denver Colo. RMtn.
Pehrson, C, 14 Sherman st, Portland, Me. Sw A.
Pelikan, J, 107 W 19th Place, Chicago, Ill. Slov.
Pempeit, Ferd, Mable Lake, B C. Manit.
Pence, A M, Sugar Grove, W Va. O Jt.
Pence, C H, R R No 5, Rockville, Md. O Jt.
Pence, L P, West Carrollton, Ohio. O Dis.
Pence, M L, Tom's Brook, Va. Tn.
Pennekamp, Fr, Bremen, Wabaunsee co, Kan. Mo.
Pennekamp, F W, (*P Emer*) Oakland, Kan. Mo.
Persenius, J M, R R No 1, Lockridge, Iowa. Sw A.
Peschau, Ferd'd W E, D D, Miamisburg, Ohio O Dis.
Peschel, C R, Rockford, Iowa. G Ia.
Pestke, P J W, Wilkesbarre, Pa. Pa.
*Peter, Jacob, 1700 Oxford st, Phila, Pa. E Pa.
Peter, M Luther, La Paz, Ind. O Jt.
Peter, Philip A, Verona, Preble co, Ohio. O Jt.
Peters, Gustav, Rockford, Ill. Sw A.
*Peters, George N H (*ret.*) Springfield, Ohio. Wit.
Peters, Hiram, D D, Decatur, Ill. Cgo.
Peters, J W, Buffalo, Dawson co, Neb. Mo.
Peters, O, Marion Springs, Mich. Mich.
Peters, W, Escanaba, Mich. Mich.
Petersen, Adolph, Green Bay, Wis. Nor U.
Petersen, A C, Madison, Wis. Eng N W.
Petersen, C A, Herington, Kan. Sw A.
Petersen, E, 8 State st, New York, N Y. N in A.
Petersen, F, R R No 1, Irene, S Dak. Dan U.
Petersen, G, Fern, N Dak. Nor U.
Petersen, H (miss'y), Colonia Alto Jacuhy, Brazil, S A. Mo.
Petersen, N Chr, Potter, Neb. Dan U.
Petersen, O C, Morristown, Tenn. Hol.
Petersen, P M, Flaxton, N Dak. Dan U.
Petersen, Thom, Turtle Lake, Wis. O Jt.
Peterson, A A, Grantsburg, Wis. Sw A.
Peterson, Chr N, Effington, S Dak. N in A.
Petersen, Peter, Rhein, Sask, Can. O Jt.
Petersen, P T, Elbow Lake, Grant co, Minn. Nor Fr.
Peterson, Daniel W, Middle Village, L I, N Y. N Y.
Peterson, Elof, Fremont, Neb. Sw A.
Peterson, E A, 599 Jessamin st, St Paul, Minn. Sw A.
Peterson, E J, 141 Charles st, Waltham, Mass. Sw A.
Peterson, Fr, R R No 1, Rush City, Minn. Sw A.
Peterson, Gustaf, Willmar, Minn. Sw A.
Peterson, G R, 308 Jefferson st, Pueblo, Cal. Sw A.
Peterson, N G, R R No 3, Newark, Ill. Nor U.
Peterson, Peter, 540 Olive st, St Paul, Minn. Sw A.
Peterson, Wm L, Flat River, Mo. Mo.
Petersson, S, Portal, N Dak. N in A.
*Petrea, H M, Breezewood, Pa. Al.
Petri, A, R R No 1, Allenton, Wis. Wis.
Petri, Prof Carl J, DD, 1424 9th st, Minneapolis, Minn. Sw A.
Petschke, H, Heidelberg, Waterloo co, Ont, Can. Can.
Pett, E, Richford, Wis. G Ia.
Pett, O, Watertown, Wis. G Ia.
Pettersen, Prof Wilhelm, Minneapolis, Minn. Nor Fr.
Petterson, E M, Bemidji, Minn. Nor U.
Petterson, F A, Proctor, Vt. Sw A.
*Petticrew, J Frank, Springfield, Ohio. Mia.
Pfatteicher, C F, Easton, Pa. Pa.
Pfatteicher, Ernst, Ph D, Norristown, Pa. Pa.
Pfatteicher, Philip, Easton, Northampton co, Pa. Pa.
*Pfeiffer, E, Fremont, Neb. G Neb.
Pfeiffer, Prof Edward, 1091 Franklin av, Columbus, O. O Jt.
Pfeiffer, H F, R R No 4, Albert Lea, Minn. O Jt.
Pfeiffer, J F, Liverpool, Ohio. Mo.
Pfeil, R, Carbondale, Pa. Pa.
Pfennig, W, Round Rock, Tex. G Ia.
Pfenninger, H, Weesatche, Tex. Tex.
Pfister, A, Farmington, Van Buren co, Iowa. G Ia.
Pflantz, J G, West Ely, Marion co, Mo. Mo.
Pflueger, Prof Adam, R R No 2, Shepard, Ohio. O Jt.
Pflueger, Asher P, Ringtown, Schuylkill co, Pa. Pa.
Pflueger, Chas, R R No 1, Westerville, Ohio. O Jt.
Pflueger, L, Shelbyville, Ill. O Jt.
Pflueger, Oscar E, Womelsdorf, Pa. Pa.
Pflug, H, Thayer, York co, Neb. Mo.
Pflug, Herm L, 1175 N 56th st, Chicago, Ill. Mo.
Pfotenhauer, A, Addison, Ill. Mo.
Pfotenhauer, Frederick, Hamburg, Carver co, Minn. Mo.
Pfuhl, John G, Harrisburg, Pa. Pa.
Pfund, C A E, 1076 Hirsch st, Chicago, Ill. Mo.
Phifer, W P (col'd), 1610 Jefferson st, Baltimore, Md. O Jt.
Phillipp, Martin, Reese, Mich. O Jt.
Phillippi, Prof Alex, D D, Wytheville, Va. S W Va.
Phillips, C A, Plains, Ga. Ga.
Pichler, P, Beloit, Wis. G Ia.
Pick, B, D D, Ph D, Newark, N J. N Y.
Piehler, Rich, R R No 2, Dunkerton, Iowa. Mo.
Pieper, Ant B, Morrisonville, Dane co, Wis. Wis.
Pieper, August O W, Wauwatosa, Wis. Wis.
Pieper, Prof Francis, D D, St Louis, Mo. Mo.
Pieper, F, R R No 2, Waterloo, Ill. Mo.
Pieper, J W F, Zeeland, N Dak. Minn.
Pieper, Prof Reinhold, Springfield, Ill. Mo.
*Pierce, W E, Chatham, N Y. N & N.
Pietz, R, Lomira, Wis. Wis.
Pihlblad, Pres E F, D D, Lindsborg, Kan. Sw A.
Pihlgren, P A, R R No 1, Harris, Minn. Sw A.
*Pile, Graft M, Desoto, Jefferson co, Mo. Al.
Pilger, Adolf, Tampico, Ill. G Ia.
Pilgrim, G A, Stillwater, Minn. O Jt.
*Pilz, M, Galena, Ill. Wart.
*Pinkert, Max, Oconomowoc, Wis. Wart.
Pirner, J, R R No 6, Lincoln, Neb. G Ia.
Pissel, Theodor, R R No 1, Dieterich, Ill. Mo.
Plambeck, H, Junction City, Oreg. D in A.
Plass, A C F, R R No 1, Suring, Wis. Mo.
Plass, M F, R R No 5, Bloomer, Wis. Wis.
Plehn, George (*P Emer*), 797 8th st, Sheboygan, Wis. Mo.
Plehn, L W, Hastings, Neb. Mo.
Plenz, Fr, 340 Watson st, Buffalo, N Y. Buf.
Pless, Charles R, Richfield, N C. N C.
Pless, J, Cresco, Howard co, Iowa. G Ia.
Plocher, J, St Peter, Minn. Minn.
Pluedmann, E, R R No 3, Indianola, Neb. Mo.
Plunz, K, Grass River, Manit, Can. Mo.
Poap, August, Albany, Wis. Wis.
Poch, B, London, England. Mo.
Poch, J K, Yorktown, De Witt co, Tex. G Ia.
Poeckler, C, Thawville, Ill. Mo.
Poehlmann, H, Tripoli, Iowa. G Ia.
Poellot, D, Huntley, McHenry co, Ill. Mo.
Poethke, R, Marshall, Minn. Minn.
Poeverlein, L, Beatrice, Gage co, Neb. G Ia.
*Poffenbarger, R S, Woodsboro, Md. Md.
*Poffinberger, J Wesley, Vandergrift, Westm'd co, Pa. Pb S.
Pohley, J G, R R No 1, Bonduel, Wis. Wis.
*Pohlman, Aug, M D, 5143 Race st, Philadelphia, Pa. E Pa.
Pohlman, Carl, Lamberg, Can. O Jt.
Pohlmann, F, Trinidad, Colo. O Jt.
Pohlmann, F W, R R No 3, Seymour, Ind. Mo.
Pohlmann, Henry, New York, N Y. (n. s.)
*Pohlmann, Hugo, 41 E 70th st, New York, N Y. N & N.
Pohzehl, W, Lauraville, Baltimore, Md. O Jt.
Polack, M G, Millard, Faulk co, S Dak. Mo.
Poland, H, 1833 Terry av, Seattle, Wash. G Ia.
Polster, Emil, R R No 1, Forest Green, Mo. Mo.
Polzin, Emil, Otis, Ind. Mo.
Polzin, R, Watertown, Codington co, S Dak. Minn.
*Poot, J W, Millersburg, Ind. N Ind.
*Poot, W F, LL D, Tekamah, Neb. Neb.
*Popcke, Wilhelm, 476 Elmwood av, Detroit, Mich. N Ind.
Popp, A, Holland, Dubois co, Ind. O Jt.
Popp, F P, Ableman, Wis. Wis.
Poppe, Ad H, 314 E 8th st, Little Rock, Ark. Mo.
Poppen, E, Sidney, Ohio O Jt.
Poppen, S, 708 S Erie st, Toledo, Ohio. G Ia.
*Porch, F M, D D, Columbia City, Ind. N Ind.
Porisch, Johann, Butterfield, Minn. Mo.
*Porr, Wm S, Penbrook, Pa. W Pa.
Posselt, O, Peekskill, N Y. N Y.
Posselt, Theo, Port Jervis, N Y. N Y.
Potratz, F W, Willow City, Bott co, N Dak. Mo.
Pott, M W, Vallonia, Ind. Mo.
Pottberg, H, 574 E 146th st, New York, N Y Mo.
*Potts, Alpheus D, Ph D, Petersburg, Pa. Al.
Potts, Edward M, Lewisburg, Ohio. O Dis.

Potzger, Br, R R No 2, Hemlock, Mich. Mo.
*Powell, L J, Sutherland, Neb. Neb.
Praetorius, Otto, 1123 E Broadway, Louisville, Ky. Mo.
Praetorius, R, R R No 3, Pigeon, Mich. O Jt.
Prager, J George, R R No 11, North Milwaukee, Wis. Mo.
Prange, H, Elkhart, Ind. Mo.
Predoehl, C, R R No 3, Hampton, Neb. Mo.
Predoehl, H F, R R No 1, Fairmont, Minn. Mo.
Prekel, H, Hubbell, Houghton co, Mich. Mo.
Press, G, Winside, Neb. D Neb.
*Pressly, I H, R R No 1, Lawrence, Ind. Ol B.
Preu, Fr, Jonesboro, Union co, Ill. G Ia.
Preu, J, Pepin, Wis. G Ia.
Preus, Prof Christian K, Decorah, Iowa. N in A.
Preus, John W, 1321 7th st, S, Minneapolis, Minn. N in A.
Preus, O J H, 1701 S J st, Tacoma, Wash. N in A.
Preuss, C B, R R No 11, Decatur, Ind. Mo.
Preuss, G W, Kittanning, Pa. Pb C.
Price, J P, R R No 17, Reepsville, N C. Tn.
Price, W H, 875 Mt Elliott av, Detroit, Mich. O Jt.
*Price, W L, Elderton, Pa. Pb S.
Priess, R, 2151 Salisbury st, St Louis, Mo. Mo.
Prigge, Heinrich, R R No 1, Gaylord, Minn. Mo.
Prigge, Wm H, Germania, Iowa. O Jt.
*Prince, Prof Benjamin F, Ph D, Springfield, Ohio. Ol B.
*Pritchard, Thos C, Phillipsburg, Warren co, N J. E Pa.
Priwer, Otto (*P Emer*), R R No 4, Grove City, Ohio. O Jt.
Probst, Chr, Hartford, Washington co, Wis. Wis.
*Probst, George C, Everett, Bedford co, Pa. Al.
*Probst, Luther K, DD, 241 N Monroe av, Columbus, O. Mia.
Proehl, Carl, Mendota, La Salle co, Ill. G Ia.
Proehl, C H (*P Emer*), Gillett, Ark. Mo.
Proehl, F, R R No 34, Black Creek, Wis. O Jt.
Proehl, H F, Plymouth, Sheboygan co, Wis. Mo.
Prochll, W, 1995 Washington av, New York, N Y. Mo.
Proevensen, E, 1130 Mound av, Racine, Wis. Dan U.
Propes, L P, R R No 1, Conover, N C. O Jt.
Prottengeier, Chr, 116 S 5th st, Saginaw, Mich. G Ia.
Prottengeier, C G, Dubuque, Iowa. G Ia.
Puffenberger, S H, Liledoun, N C. O Jt.
*Pugh, Booz F, Ottawa, Franklin co, Kan. Kan.
*Puhl, M O, Postville, Iowa. Ia.
Purzner, C, 3223 S Dakota st, St Louis, Mo. Mo.

Quale, A C, Milton, N Dak. Nor U.
Qualen, Olaus, Marshalltown, Iowa. Nor U.
Quam, E T, Sheyenne, Eddy co, N Dak. Nor U.
Quamme, Ole K, Cooperstown, Griggs co, N Dak. Nor Fr.
Quammen, A G, 204 S Franklin st, Rochester, Minn. N in A.
Quammen, Nils A, R R No 3, Farmington, Minn. N in A.
Quanbeck, H S, Hatton, N Dak. Nor Fr.
Quehl, M H, Eitzen, Houston co, Minn. Minn.
Quello, J A, 28 Clara Place, Chicago, Ill. Hau.
Querl, H W, 809 Vance st, Toledo, Ohio. Mo.

Raase, K T A, Sabin, Clay co, Minn. Mo.
Rabbow, Chas B, 179 Woodward st, Jersey City, N J. NY.
*Rabe, F, Randolph, Neb. G Neb.
Rabe, H W, Warsaw, Hancock co, Ill. Mo.
Rabe, J H, Yorkville, Kendall co, Ill. Mo.
Rabenius, K N, Pontiac, R I. Sw A.
Rabold, J, R R No 2, Waterville, Kan. Mo.
Rachie, C L, Lake Preston, S Dak. Nor U.
Rademacher, G, Pine Island, N Y. Mo.
Rader, L, Mukwonago ,Wis. Wis.
Rader, W, Bangor, La Crosse co, Wis. Wis.
Raedeke, F, R R No 3, Prior Lake, Minn. Mo.
Raedeke, H, Carver, Carver co, Minn. Mo.
Raedeke, H J, Chaska, Minn. Mo.
Raegener, H, (*P Em*), 911 Presid't av, Brooklyn, N Y. (n. s.)
Rafftesoeth, B M, R R No 3, St Peter, Minn. N in A.
Raftshol, A J, Sutton's Bay, Mich. Nor U.
Raftshol, Kristopher O, Bottineau, N Dak. Nor U.
Rahn, C S, 577 S Clinton st, Poughkeepsie, N Y. N Y & N E.
Rahn, S Seneca, D D, Ph D, Jacksonville, Fla. Ga.
Raker, John H, Topton, Berks co, Pa. Pa.
Ramberg, O K, Whitehall, Wis. N in A.
Ramelow, H, R R No 1, McCook, Neb. Mo.
Ramer, A L, Ph D, Beszterezbanya, Hungary. Pa.
Ramsey, Alfred, 1311 Waveland av, Chicago, Ill. Eng N W.
Randahl, John H, Providence, Minn. Sw A.
Randolph, C A, Stanton, Iowa. Sw A.
Randolph, John W, Scranton, Pa. Pa.
Randolph, P J, South Bend, Ind. N in A.
Randt, Fr, West Bloomfield, Wis. Mo.
*Rangeler, W F, Tippecanoe City, Ohio. Mia.
Rankin, George L, Greenville, Pa. Pb C.
Ranseen, M C, D D, 79 W Huron st, Chicago, Ill. Sw A.
Rapp, G, Arneckeville, Tex. Tex.
Rappolt, O, Williams Bridge, New York City, N Y. N Y.
*Raschke, Paul, Doniphan, Neb. Wart.
Rasmussen, A, McNabb, Ill. Dan U.
Rasmussen, Gerhard, Harmony, Minn. Nor U.
Rasmussen, Henry E, Lanesboro, Fillmore co, Minn. Nor U.
Rasmussen, Holbert J, Winona, Minn. Nor U.
Rasmussen, P, Sheffield, Ill. D in A.
Rasmussen, P, Eugene, Or. Dan U.
Rasmussen, Wm Aug, Mabel, Minn. Nor U.
Rast, Gustaf S, D D, Red Wing, Goodhue co, Minn. Sw A.
Rath, Myron O, 211 N 6th st, Allentown, Pa. Pa.
Rathert, Fr C, Atwater, Minn. Mo.
Rathjen, H, sr, Bonduel, Shawano co, Wis. Mo.
Rathjen, H, jr, R R No 1, Theresa, Wis. Mo.
Rathke, J, New Bedford, Mass. N Y.
Rathke, S, Hurley, Wis. Mo.
Rathke, S, Merrill, Wis. O Jt.
Rauh, Heinrich, Krischnagiri, India. Mo.
*Raup, Gustavus A, Springfield, Ohio. Mia.
Rausch, E H, 821 W Liberty st, Ann Arbor, Mich. G Ia.
Rausch, G F, Roseville, Mich. G Ia.
Rausch, John Charles, 17 N 3d st, Allentown, Pa. Pa.
*Raver, C W, Danville, Montour co, Pa. Sus.
Ravn, H, Marquette, Neb. D in A.
Ravn, R H, Vesper, Kan. D in A.
*Raymond, Chas E, D D, Box 646, Peoria, Ill. N Ill.
*Rearick, Jacob M, Centre Hall, Centre co, Pa. C Pa.
*Rearick, Wm M, Mifflinburg, Pa. C Pa.
Rebane, Hans (Lett.), 26 Danforth st, Boston, Mass. Mo.
Reber, Owen, Strawberry Ridge, Pa. Pa.
Rechlin, Prof Fr, Addison, Du Page co, Ill. Mo.
Rechsteiner, Joseph, Rochester, N Y. N Y.
Reck, L M, Spragueville, Jackson co, Iowa. G Ia.
Redal, J J, Bagley, Minn. Nor U.
*Redcay, Wm I, Mt Holly Springs, Pa. W Pa.
Redderoth, A, Ph D, 165 Van Houten st, Paterson, N J. N Y.
Redlin, E, Clatonia, Neb. D Neb.
Reed, Ezra L, West Newton, Westmoreland co, Pa. Pb C.
Reed, Harry B, 944 LeMoyne st, Chicago, Ill. Cgo.
*Reed, John K, Emerson, Ill. N Ill.
Reed, Luther D, 7238 Germantown av, Mt Airy, Phila, Pa. Pb C.
Reed, R E, Philo, Ohio. O Jt.
Reents, J B, R R No 1, Pickrell, Neb. G Ia.
Rees, Gomer C, Chestnut Hill, Philadelphia, Pa. Pa.
*Rees, James M, Mount Morris, Ogle co, Ill. N Ill.
Reese, D L, Anderson, Ind. Cgo.
*Reese, John W, Fayetteville, Pa. W Pa.
Refsdal, Olav, Chetek, Wis. Nor U.
Regner, J P, 726 2d st, Williamsport, Pa. Sw A.
Rehahn, Charles, R R No 37, Florisant, Mo. Mo.
Rehn, A, Ida, Monroe co, Mich. Mo.
Rehn, A H, Haverstraw, N Y. N Y.
Rehn, H, Kraft, Mich. (n. s.)
Rehner, Eric, Hancock, Mich. Sw A.
Rehrig, Wilson M, Ph D, Mauch Chunk, Pa. Pa.
Rehwaldt, A, Alcester, S Dak. Mo.
Rehwaldt, W, Hawarden, Iowa. Mo.
Reichardt, Julius, Canajoharie, N Y. N Y.
Reichert, Albert J, Red Wing, Minn. Eng N W.
Reichert, John C, 209 Second av, Albany, N Y. N Y & N E.
Reichmann, F Hermann, R R No 2, Thiensville, Wis. Mo.
Reidenbach, P M, 40th st & Hawley av, Pittsburg, Pa. O Jt.
Reif, George, Arnheim, Brown co, Ohio. Mich.
Reiff, J, R R No 3, Granton, Wis. O Jt.
*Reighard, John C, St Thomas, Pa. W Pa.
Reim, Prof Ad F, New Ulm, Brown co, Minn. Minn.
Reim, C G, 674 26th st, Milwaukee, Wis. Wis.
Reimann, Henry J, Oil City, Venango co, Pa. O Jt.
Reimann, J, Fredericksburg, Iowa. G Ia.
Reimann, S, Douglass, Wash. G Ia.
*Reimensnyder, John M, D D, Milton, Pa. Sus.
*Reimer, W H W, 123 Jackson st, Trenton, N J. N & N.
Reimers, H, Marathon City, Wis. Wis.
Rein, W, Marion Springs, Saginaw co, Mich. Mich.
Reinartz, J G, East Liverpool, Ohio. Pb C.
Reinecke, W, Monticello, Iowa. G Ia.
Reinemund, H, Muscatine, Muscatine co, Iowa. G Ia.

Reinertsen, J B, Clarkfield, Minn. Nor U.
Reinertsen, J C, Silverton, Or. Nor U.
Reinertsen, P Ingbart, Elk Point, S Dak. Nor U.
*Reinewald, Charles, Emmitsburg, Frederick co, Md. Md.
Reinhardt, F A, Van Horn, Benton co, Iowa. Mo.
Reinhardt, H, Eureka, McPherson co, S Dak. G Ia.
Reinhardt, H Fr, R R No 3, North Branch, Minn. Mo.
Reinhardt, J F, Le Roy, Genesee co, N Y. Im.
Reinhardt, J F W, Pensacola, Fla. Mo.
Reinhardt, Milton U, Allentown, Pa. Pa.
Reini, J, 3350 Lafayette st, Denver, Colo. N in A.
Reininga, J U, Clay Center, Kan. Mo.
Reinitz, Herm, Stony Plain, Alberta, Can. Mo.
Reinke, Alfred E, 11256 Curtis av, Chicago, Ill. Mo.
Reinke, Arthur L, 147 Crystal st, Chicago, Ill. Mo.
Reinke, Edwin, 755 N Wood st, Chicago, Ill. Mo.
Reinke, R R, Harvard, Ill. Mo
Reinking, Fr, R R No 3, Stryker, Williams co, Ohio. Mo.
Reinsch, John F, R R No 2, Tama, Iowa. G Ia.
*Reisch, Thomas, 750 Liberty st, Alliance, Ohio. E O.
Reishus, T S, Stanley, Wis. N in A.
Reisig, Prof O H, 315 S Hagan av, New Orleans, La. Mo.
Reissig, F C, R R No 3, Penn Yan, N Y. N Y.
Reitan, B, Mora, Kanabec co, Minn. Hau.
Reiter, D Henry, Richland Center, Bucks co, Pa. Pa.
Reith, L, Carpenter, Ill. Mo.
Reitz, F, Danbury, Ottawa co, Ohio. O Jt.
Reitz, J J, Walnutport, Pa. (n s.)
*Reitzel, Alva M, Wellington, Kan. Kan.
*Reller, Herman C, Aspinwall, Pa. Pb S.
Rem, O O, Opstead, Minn. N in A.
Rembe, H, Hamilton, Ont, Can. Can.
Rembold, Carl, Dundee, Iowa. G Ia.
Rembold, Chr, Berea, Ohio. G Ia.
Rembold, J G, Hawkeye, Fayette co, Iowa. G Ia.
*Remensnyder, J B, D D, LLD, 900 Madison av, NY, NY. N&N.
Remlinger, E, Yates Center, Kan. Mo.
*Remsberg, W L, 818 Orange av, Santa Barbara, Cal. Cal.
Rendahl, J J, Fergus Falls, Minn. Hau.
Rengier, R C, Mt Joy, Pa. Pa.
Renhard, Carl J, 150 N 19th st, Portland, Ore. Sw A.
Renius, Carl S, Fort Dodge, Iowa. Sw A.
*Renn, A E, Atchison, Kan. Kan.
Renninger, Josiah S, Weissport, Pa. Pa.
*Rentz, Wm F, Pottsville, Pa. E Pa.
Renvall, A, San Francisco, Cal. Finn.
Renz, C J, (Im Ch), 213 E 83d st, New York, N Y. Mo.
Renz, W, Plymouth, Wayne co, Mich. Mich.
Repass, Bernard, Allentown, Pa. Pa.
Repass, E A, Ph D, R R No 2, Waynesboro, Va. Va.
Repke, Fr, Campbell Hill, Ill. (n. s.)
Reque, Prof Lars S, Decorah, Iowa. N in A.
Reque, Lauritz S J, Morrisonville, Wis. N in A.
Reque, Stork S, Spring Grove, Houston co, Minn. N in A.
Reque, S T, 540 Capital Boul, St Paul, Minn. N in A.
Reschke, G E A, Folsom, N J. Pa.
Restin, O H, 8 State st, New York, N Y. Mo.
Reu, Prof M, Dubuque, Iowa. G Ia.
Reul, W, R R No 1, Almond, Wis. O Jt.
Reumann, H, Greenport, L I, N Y. N Y.
Reuschel, Chr (*PEmer*), R R No 9, North Milwaukee, Wis. Mo.
Reuschel, Hans, South Haven, Mich. Mich.
Reuter, Emil H, 216 W Maple av, Van Wert, Ohio. Mo.
Reuter, K, Green Isle, Sibley co, Minn. Mo.
Reuter, P, R R No 2, Ulysses, Neb. D Neb.
Reuter, Theo, R R No 5, Parkers Prairie, Minn. Mo.
Rex, F W, R R No 2, Lindsay, Neb. Mo.
Rex, W F, Marietta, Pa. Pa.
Rexrode, J H, 22 Hamburg st, Baltimore, Md. O Jt.
*Reynolds, H O, Espy, Pa. Sus.
Rhiel, C A, Jelloway, Ohio. O Jt.
*Rhoads, H S, 312 Waverly av, Newark, N J. N & N.
*Rhodes, M, D D, 4414 Wash'n av, St Louis, Mo. C Ill.
*Rice, Charles E, Elkhart, Ind. N Ind.
*Rice, John M, East Stroudsburg, Monroe co, Pa. E Pa.
*Richard, Asa, Lovettsville, Va. Md.
*Richard, J H, Bladen, Neb. E Pa.
*Richard, Prof James W, D D, LL D, Gettysburg, Pa. Al.
*Richard, Marion G, Lovettsville, Va. E Pa.
Richards, E R, Zanesville, Ohio. O Dis.
Richards, Henry Branson, Lebanon, Pa. Pa.
Richards, H F, Eden, Bucks co, Pa. Pa.
Richards, J R, Natrona, Pa. Pb C.

Richards, John W, (Christ ch), Lancaster, Pa. Pa.
*Richardson, Arthur F, Grafton, W Va. Md.
*Richardson, H A, Bryant, Ind. E O.
Richter, Alexander, 57 8th st, Hoboken, N J. N Y.
Richter, B O, Ocheyedan, Iowa. Mo.
Richter, E G, 9101 Superior av, Chicago, Ill. O Jt.
Richter, E F J, R R No 1, Roselle, Ill. Mo.
Richter, E T, Washington, Franklin co, Mo. Mo.
Richter, Prof F, D D, 634 4th av, Clinton, Iowa. G Ia.
Richter, H C, Sturgis, Mich. Mich.
Richter, H R, R R No 1, Chester, Ill. Mo.
*Richter, J A, Tremont, Pa. E Pa.
Richter, Karl, R R No 29, Burt, N Y. Mo.
Richter, Otto C, Farnhamville, Iowa. Mo.
Richter, Otto E, R R No 1, Vergas, Minn. Mo.
*Richter, Richard, Greenleaf, Kan. Kan.
Richter, V, Wilmette, Ill. Mo.
Richter, Wm, Appleton City, Mo. Mo.
Rick, Paul, Arlington, Minn. O Jt.
Rickels, G, R R No 2, Rockwell City, Iowa. Mo.
Rickert, Wm H, 3254 N 15th st, Philadelphia, Pa. Pa.
Ridenhour, V C, Knoxville, Tenn. Hol.
Ridenour, Hiram L, New Lebanon, Ohio. O Jt.
Riebesell, Karl, Englewood, N J. N Y.
Ried, Ph, Castalia, Erie co, Ohio. O Jt.
Riedel, C G, 934 12th st, Detroit, Mich. Mo.
Riedel, C R (*P Emer*), R R No 2, Burt, Iowa. Mo.
Riedel, E (*P Emer*), Menard & Barton sts, St Louis, Mo. Mo.
Riedel, J Paul, 270 Palmetto st, Brooklyn, N Y. Mo.
Rieke, H H, Odessa, Wash. O Jt.
Rien, J, Iron Ridge, Wis. Wis.
*Rietz, Moritz G L, 121 Grand st, Albany, N Y. Hart.
Riffer, Peter, Greenville, Pa. Pb C.
Rikansrud, O T, El Paso, Tex. N in A.
*Rilling, Wm, Millersburg, Ohio. E O.
Rimbach, J Adam, Ashland, Ky. Mo.
*Rinard, H A, Leetonia, Ohio. E O.
Rinell, J A, R R No 1, Pittsfield, Pa. Sw A.
*Ringer, C J, Wayne, Neb. Neb.
Ringle, J B, Hartville, Ohio. O Jt.
Ringoeen, T H, Deerfield, Wis. N in A.
Ringstad, Prof Edward O, Red Wing, Minn. Hau.
Ringstad, J J, Petersburg, Nelson co, N Dak. Nor U.
*Rinker, M F, Santa Clara, Cal. Kan.
Rippe, H H, Cleveland, Ohio. (n. s.)
Rische, Charles W, R R No 1, Hufsmith, Tex. Mo.
Risdall, J, Wahoo, Neb. Dan U.
Riser, Wilber H, 169 Wood st, Norfolk, Va. Va.
Riser, Y von A, Rincon, Ga. Ga.
Risinger, P D, Box 23, Johnston, S C. S C.
Rislov, S J, Wanamingo, Minn. Nor Fr.
Ristad, D G, Albion, Dane co, Wis. N in A.
Ristau, P H, Lakefield, Minn. Mo.
Ristow, A, Auburndale, Wis. Mo.
Ristow, G J, Evansville, Ill. Mo.
Risvold, O, R R No 1, Centuria, Wis. Nor U.
Risvold, O O, Joliet, Ill. Hau.
Ritchie, C A, 2 Stuart st, Binghamton, N Y. N Y & N E.
Ritchie, E L, Spencer, N C. N C.
Ritchie, W W J, Churchville, Va. Va.
Rittamel, W F, Staplehurst, Neb. Mo.
*Ritter, Charles L, Fairfield, Pa. W Pa.
Ritter, Ed F, 330 Webster av, Scranton, Pa. Pa.
*Ritter, Geo O, East McKeesport, Pa. Pb S.
Ritter, Irwin B, 328 N 16th st, Allentown, Pa. Pa.
Ritter, Jeremiah H, Centre Square, Pa. Pa.
Rittmann, Chr, 14 Clinton av, Stamford, Conn. Mo.
Ritz, H C, Winthrop, Sibley co, Minn. Minn.
Ritzmann, Prof G, Seward, Neb. Mo.
*Rizer, J Kent, Tipton, Iowa. Ia.
Roalkvam, Halv G, Coon Valley, Vernon co, Wis. Nor U.
Robbert, H W, Tecumseh, Neb. Mo.
Robert, E, R R No 1, Arlington, Minn. Mo.
Robert, Ernest M, Dallas, Tex. Mo.
Robert, John H, Barnes, Kan. O Jt.
*Rockey, Chas H, Waynesboro, Franklin co, Pa. Md.
Rod, I J, Sterling, Colo. O Jt.
Rodell, August J, Oakland, Cal. Sw A.
Rodemann, W, Dubuque, Iowa. G Ia.
Rodenbeck, C W, Scribner, Neb. Mo.
Rodgers, J B, R R No 10, Knoxville, Tenn. Mo E.
Rodholm, A D, 7 Mossland st, Somerville, Mass. D in A.
Roecker, Wm M, Champaign, Ill. Mo.

Roeder, A, R R No 5, Monroe, Mich. Mo.
Roeder, Austin H, Bay&Webster sts, Rochester, N Y. N Y.
Roeder, Robert D, Butler, Pa. Pb C.
Roedsater, Theo A, Forest City, Iowa. N in A.
Roegver, N O, Luverne, Minn. Nor U.
Roehle, F, Balgonie, Assiniboia, Can. Manit.
Roehm, L J, Fort Worth, Tex. Mo.
Roehmer, W J, Nehalem, Or. Pac.
*Roehner, H C, Hoagland, Ind. N Ind.
Roehrs, H, R R No 2, Hinsdale, Ill. Mo.
Roemer, C, Hubbard, Iowa. Mo.
Roemo, P C, Winsor, Minn. Hau.
Roenning, H N, (miss'y), Fan-cheng, China. Hau.
Roeper, C, Brandywine, W Va. Mo E.
Roeper, Wm, Cincinnati, Ohio. Im.
Roepke, W, Fisk, Wis. Wis.
Roerdam, H C, 916 Cortez st, Chicago, Ill. D in A.
Roerig, W H, R R No 1, St Francis, Minn. Mo.
Roervick, J, Portland, Traill co, N Dak. N in A.
Roerstad, T, Dwight, N Dak. Nor U.
Roesch, J J, Menno, S Dak. O Jt.
Roesel, Ph, Lahoma, Garfield co, Okla. Mo.
Roesener, Paul Th C, 999 Union av, New York, N Y. Mo.
Roesener, W, Bremen, Ind. Mo.
Roevik, J H, 948 Marquette st, Racine, Wis. Nor U.
Roglitz, A R, R R No 4, Wathena, Kan. Mo.
Rogn, H, 320 Crosby st, Portland, Ore. Nor U.
Rogne, Erik T, Manitowoc, Wis. Nor U.
Rognlie, P H, Franklin, Renville co, Minn. N in A.
Rohde, Walter, Farnham, N Y. N Y.
Rohlfing, Alex L, Fort Smith, Ark. Mo.
Rohlfing, F, Alma, La Fayette co, Mo. Mo.
Rohlfing, F W, 403 N Patterson Park, Baltimore, Md. O Jt.
Rohr, A F, Shippenville, Clarion co, Pa. O Jt.
Rohr, Philip von, Winona, Minn. Wis.
Rohrig, A W, New Britain, Conn. N Y & N E.
Rohrlack, Aug, Reedsburg, Sauk co, Wis. Mo.
Rolf, Theo, R R No 2, New Germany, Minn. Mo.
Romberg, J, 105 E 14th st, Austin, Tex. G Ia.
*Romich, Julius W, 1224 E 10th st, Pueblo, Colo. R Mtn.
*Romig, Moses S, Liverpool, Pa. C Pa.
Rommel, W E, 5319 Westminster av, Philadelphia, Pa. Im.
Romoser, Prof George A, Conover, N C. Mo E.
Romsdahl, Simon, Fargo, N Dak. Nor Fr.
Romstad, Martin, Cottonwood, Minn. Nor U.
Rondestvedt, S O, Dawson, Minn. Nor U.
Ronnquist, U, Pecatonica, Ill. Sw A.
*Roof, C C, Newark, Ohio. Mia.
Roof, F K, R R No 3, Hickory, N C. Tn.
Roof, W H, Arcadia, Tenn. Hol.
*Roos, Charles A, Leadville, Colo. N Ind.
Rorem, O A, Newcastle, Neb. Nor U.
Rosander, C A, Prentice, Wis. Sw A.
Roschke, J, Freistatt, Lawrence co, Mo. Mo.
Roschke, J T, Billings, Mo. Mo.
*Rose, H C, Saxton, Pa. Al.
Rose, Karl, Rolla, Rolette co, N Dak. Mo.
Rose, W F, Fremont, Ohio. O Jt.
Roseland, Jens C, Austin, Minn. Nor U.
Rosenbaum, Robert G, Monaca, Pa. Pb C.
Rosenquist, H, Baldwin, St Croix co, Wis. N in A.
Rosenstein, L, Auburn, Can. (n. s.)
*Rosenstengel, Wm, D D, Carthage, Ill. Wart.
Rosenthal, Kr, Kennedy, Minn. Sw A.
Rosholdt, T, Pelican Rapids, Minn. N in A.
Rosholdt, Tollef L, Brainerd, Minn. N in A.
Rosing, C O, Aberdeen, Wash. Nor U.
Ross, Prof C, 3119 Cedar st, Milwaukee, Wis. Mo.
Ross, E, Hamburg, Minn. Mo.
Ross, D B, Ballard, Wash. Nor U.
Ross P E, Thief River Falls, Minn. Mo.
Rossbach, O, Millard, Douglas co, Neb. G Ia.
Rossing, O, Towner, N Dak. Nor Fr.
Roth, David A, Lititz, Pa. Pa.
Roth, D Luther, D D (Grace), Pittsburg (S S), Pa. Pb C.
Roth, Emil, 421 7th st, Brooklyn, N Y. N Y.
Roth, Henry W, D D, Greenville, Pa. Pb C.
Roth, John D, 434 Chicago av, Joliet, Ill. Pa.
Roth, K, Sublime, Lavaca co, Tex. Tex.
*Roth, Oliver C, D D, 1407 12th av, Altoona, Pa. Al.
Roth, Paul H, Beloit, Wis. Eng N W.
Roth, Paul W, 434 Chicago av, Elgin, Ill. Cgo.
Roth, Theophilus B, D D, Greenville, Pa. Pb C.
Roth, W H B, Turbotville, Pa. Pa.
Rothe, F E, Pevely, Jefferson co, Mo. Mo.
Rottmann, H H, Florida, Henry co, Ohio. Mo.
*Routzahn, L C, Arroyo Grande, San Luis, Obispo co, Cal. Cal.
Rowold, Herm C, Germania, Wis. Mo.
Rowoldt, Paul, R R No 4, Springville, N Y. Mo.
*Royer, George A, Clear Spring, Md. Md.
*Royer, Newton H, Brookville, Montg co, Ohio. Mia.
Rubbert, A, Kramer, N Dak. Mo.
Rubel, J F, 1108 23d st, Milwaukee, Wis. Mo.
Rubrecht, G K, 999 Island av, Milwaukee, Wis. Eng N W.
*Ruby, E C, Stone Church, Pa. E Pa.
Ruccius, Martin, Strathcona, Alta, Can. Manit.
Rudi, F H, Clifton, Bosque co, Texas. Mo.
Rudi, Fr M, 2901 Cherokee st, St Louis, Mo. Mo.
Rudie, Knut N, Sisseton, Roberts co, S Dak. Nor Fr.
*Rudisill, Andrew J, Berlin, Pa. Al.
Rudnick, Ed, 4038 N 22nd st, St Louis, Mo Mo.
Rudolph, C, Menno, S Dak. Mo.
Rudolph, W, La Rose, Marshall co, Ill. Mo.
Rue, H S, R R No 1, Wakonda, S Dak. N in A.
Rueber, August, Fairbank, Iowa. Mo.
Rueppa, A, Waukegan, Ill. Finn.
Ruesskamp, C H, 61 Dodge st, Buffalo, N Y. Mo E.
Ruff, George G, 615 Park av, Dunkirk, N Y. N Y & N E.
Ruff, J F, R R No 9, Archbold, Ohio. Mo.
Ruff, Wm F J, Vassar, Osage co, Kan. Mo.
Rufsvold, Martin, Marinette, Wis. Nor Fr.
Ruge, R, Liberty, Sullivan co, N Y. (n. s.)
Rugland, J G, Saude, Chickasaw co, Iowa. N in A.
Ruh, M P, Elroy, Wis. N in A.
Ruhl, G W, Racine, Mower co, Minn. Mo.
Ruhland, Fr Th, 480 Glenwood av, Buffalo, N Y. Mo.
Ruhland, H, Altamont, Effingham co, Ill. Mo.
Rumbarger, J J S, Adamsville, Ohio. O Dis.
Rump, A, Tolleston, Lake co, Ind. Mo.
Rumple, John W, Ph D, 248 6th ave, Brooklyn, N Y. Pa.
Rumsch, G, Claremont, Dodge co, Minn. Mo.
Runge, C, R R No 2, Charter Oak, Iowa. Mo.
Runge, Earnest, Concordia, Mo. Mo.
Runge, G, Wetaskiwin, Alta, Can. Manit.
Runge, R, Sioux Falls, S Dak. Mo.
Runolfsson, R, 411 Mercer st, Seattle, Wash. Pa.
Runsvold, J D, Hanley Falls, Minn. Nor U.
Ruphoff, H, Deshler, Thayer co, Neb. Mo.
*Rupley, D E, Millersburg, Pa. E Pa.
Rupp, E E, Zilwaukee, Mich. Mich.
Rupp, John C F, Morrisburg, Ont, Can. N Y & N E.
*Rupp, Ulysses S G, 1716 N Caroline st, Baltimore, Md. Md.
Rupprecht, J, North Dover, Cuyahoga co, Ohio. Mo.
Rupprecht, Justus H, Corning, Mo. Mo.
Rupprecht, P (*P Emer*), Deshler, Neb. Mo.
*Russell, Charles D, Everett, Pa. Al.
Rust, W, Bethanien, Sask, Can. O Jt.
*Rutherford, Wm L, Dixon, Ill. N Ill.
Rutkowsky, F, R R No 1, Auburn, Mich. Mo.
Rutzen, K F, Menominee, Mich. Wis.
Rydbaeck, J E, Wakefield, Neb. Sw A.
Rydberg, S E, Salt Lake City, Utah. Sw A.
Ryden, A John, Winnipeg, Manit, Can. Sw A.
Ryden, C M, Gibbon, Minn. Sw A.
*Ryder, John W, Dayton, Ohio. Mia.
Ryding, John S, R R No 2, Burtrum, Minn. Sw A.
Rydman, John M, Kewanee, Ill. Sw A.
Rydquist, A G E, Astoria, Or. Sw A.
Rygg, O S, Eau Claire, Wis. N in A.
Rygh, George A T, 143 N Center av, Chicago, Ill. Nor U.
Rystad, John K, Norse, Bosque co, Texas. N in A.

Saagstadt, Simon, Bella Coola, Br Col. (n. s.)
*Saalborn, D, Holland, Iowa. Wart.
Saar, A, Germanicus, Ont, Can. Mo.
Saaranen, E W, Negaunee, Mich. Finn.
Sabban, C, Martinsville, N Y. Buf.
Sachs, W P, 318 Morewood av, Pittsburg, Pa. Mo E.
Sack, Fried, Medford, Or. Pac.
Sadtler, Wm A, Ph D, Lindsborg, Kan. G Ia.
Saeger, H W, R R No 1, Battle Creek, Iowa. Mo.
Saeter, August P, Bessemer, Mich. Sw A.
Saeter, J O, Fosston, Minn. N in A.
Saeterlie, M, Stanley, Wis. Nor U.
Saettre, T A, Evansville, Douglas co, Minn. Nor U.
Saetveit, T, 10 Cedar Lake Road, Minneapolis, Minn. N in A.

Saevig, O M, Argyle, Lafayette co, Wis. Nor U.
Sagebiel, Prof H, Brenham, Tex. G Ia.
Sagen, A K, La Crosse, Wis. N in A.
Sageng, H O (miss'y), Tullear, Madagascar. Nor Fr.
*Sahm, Mel O T, Avis, Pa. Al.
*Salem, H Clinton, Friendsville, Md. Md.
Salhus, J, Hazel Run, Minn. Nor U.
Salminen, A, Worcester, Mass. Finn.
Salovaara, K Fr, Fairport Harbor, Ohio. Finn.
Salvesen, C S, 617 Spring av, Sioux Falls, S Dak. Nor U.
Salveson, Adolph, Crookston, Minn. N in A.
Salvner, J L B, 2115 9th av, S, Minneapolis, Minn. Mo.
Salzmann, K O, Harvard, Ill. O Jt.
Salzwedel, Richard A, Steubenville, Ohio. O Jt.
Samsoe, Kristian, Brooklyn, N Y. (n. s.)
*Samuel, Oscar, Racine, Wis. Wart.
Samuelson, A, 4200 Wash av N, Minneapolis, Minn. Sw A.
Sand, Alex, St Hilarie, Minn. Sw A.
Sand, Benj A, Everett, Wash. Nor Fr.
Sandahl, C F, Oakland, Neb. Sw A.
Sandahl, S A, 2205 W Dakin st, Chicago, Ill. Sw A.
Sandell, J A, 716 E 5th st, Des Moines, Iowa. Sw A.
Sanden, E H, Aitkin, Minn. Sw A.
Sanden, P J, Moingona, Iowa. Sw A.
Sander, E J, Otto, Cattaraugus co, N Y. Mo.
Sander, H, Webster, Monroe co, N Y. Mo.
Sander, Prof J, Litt D, St Peter, Minn. Sw A.
Sanderman, H, Winnipeg, Manit, Can. O Jt.
*Sanders, Charles F, Gettysburg, Pa. Pb S.
*Sanders, C W, Canton, Fulton co, Ill. N Ill.
Sanders, J E, Fort Dodge, Iowa. Sw A.
Sanders, O B, Estevan, Assin, Can. Nor U.
Sandren, J N, Roland, Story co, Iowa. Hau.
Sandrock, G, R R No 1, Owatonna, Minn. G Ia.
Sandstedt, H E, Scandia, Kan. Sw A.
Sandstrom, C T, 1674 15th st, San Francisco, Cal. Sw A.
Sandt, Charles M, 3418 N 19th st, Philadelphia, Pa. Pa.
Sandt, George W, D D, 1904 Tioga st, Philadelphia, Pa. Pa.
Sandt, J H, Lebanon, Pa. Pa.
Sandven, J N, Roland, Iowa. Hau.
Sandvig, E J, Poulsbo, Wash. Nor U.
Sandvoss, H, 332 Johnson st, Chicago, Ill. Mo.
Sanft, Wm C G, 73 McAdoo av, Jersey City, N J. N Y.
Sappenfield, A M, Corydon, Ind. Cgo.
Sappenfield, John V, E Germantown, Ind. Cgo.
Sapper, C F W, Bloomington, McLean co, Ill. Mo.
Sard, Frans E, 715 N Spring av, Sioux Falls, S Dak. Sw A.
Sarvela, H, West Duluth, Minn. Finn.
Sarver, Jonathan, D D, Saegertown, Pa. Pb C.
Sattelmeyer, Frd, (Polish Ch), Scranton, Pa. Mo.
Sauer, Alfred, Winona, Minn. Wis.
Sauer, Aug, Lebanon, S Dak. Mo.
Sauer, Christian, Juneau, Dodge co, Wis. Wis.
Sauer, C J, Badger, Minn. N in A.
Sauer, Herm, 2128 85th st, Cleveland, Ohio. Mo.
Sauer, Herman, 2109 First st, Duluth, Minn. N in A.
Sauer, H M, Wartburg, Tenn. Mo.
Sauer, Martin F, Brillion, Wis. Wis.
Sauer, O A, Glenville, Minn. N in A.
Sauer, Paul, 363 N Hoyne av, Chicago, Ill. Mo.
Sauer, T J, Bay City, Mich. Mich.
Sauer, T, Appleton, Wis. Wis.
Sauer, W, Mound City, S Dak. Minn.
Sauerbray, F, Bisbee, N Dak. G Ia.
Saul, E, Hornellsville, N Y. N Y.
Saupert, Theo, Napoleon, Ohio. Mo.
Saxmann, G, R R No 2, Fond du Lac, Wis. Wis.
Scaer, Prof Charles, Winfield, Kan. Mo E.
Scarvie, S A, R R No 6, Decorah, Iowa. N in A.
Schaaf, G P A, Mascoutah, Ill. Mo.
Schabacker, H, R R No 2, Hebron, Neb. Mo.
Schade, C, Sisseton, S Dak. G Ia.
Schadegg, J, Prescott, Pierce co, Wis. Minn.
Schaefer, A H, Millville, N J. Pa.
Schaefer C A (*ret*), Galion, Ohio. O Jt.
Schaefer, F W, Lock Haven, Pa. Pa.
Schaeffer, A F, Ringgold, Pa. (n. s.)
Schaeffer, George F, D D, R R No 4, Spartansburg, S C. N C.
Schaeffer, George J, Hepler, Pa. Pa.
Schaeffer, H A E, R R No 1, Bunceton, Mo. Mo.
Schaeffer, J Herm, R R No 1, Rockville, Mo. Mo.
Schaeffer, Wm A, D D, 137 W School Lane, Ger, Phila, Pa. Pa.
Schaeffer, Wm C, D D, Savannah, Ga. Ga.
Schaeffer, W C, jr, Charlotte, N C. N C.
Schaff, C, Gaylord, Smith co, Kan. G Ia.
Schaff, J, Wilber, Neb. G Ia.
Schaffnit, F A, Stillwater, Minn. G Ia.
Schaid, J Geo, Atlanta, Ga. S C.
Schalinske, E, Lane, S Dak. O Jt.
Schalkhauser, F, Logansville, Sauk co, Wis. G Ia.
Schaller, F, R R No 2, Wayne, Neb. Mo.
Schaller, H, R R No 1, Meriden, Iowa. Mo.
Schaller, Prof Johann, New Ulm, Brown co, Minn. Minn.
Schaller, P, 1001 Bluff st, Beloit, Wis Mo.
Schaller, W, Concordia, Mo. Mo.
Schalm, W T, Sturgis, Mich. Mo.
* Schambach, G, Hamburg, Germany. N & N.
Schamber, J A, Britton, S Dak. Mo.
*Schantz, Elmer E, Gordon, Pa. Pb.
Schantz, Franklin J F, D D, Myerstown, Leb co, Pa. Pa.
Schantz, J S, Millersville, Pa. Pa.
Schardt, F, Byron, Neb. G Ia.
Scharfenberg, F A, Lena, Stephenson co, Ill. Mo.
Schatz, C F, 1355 Military av, Detroit, Mich. Mo.
Schaub, G C, Canton, Ohio. O Jt.
Schauer, E R, R R No 1, Reeseville, Wis. Mo.
Schedler, Paul, R R No 5, Crookston, Minn. Mo.
Schedtler, F, R R No 7, Sumner, Iowa. G Ia.
Scheele, H F, Staunton, Va. Va.
Scheer, John C K, Beaver Falls, Pa. Pb C.
Scheffer, John A, Allentown, Lehigh co, Pa. Pa.
Scheffer, Nathaniel, Meadville, Pa. Pb C.
Scheffler, Aug, Humboldt, Sask, Can. O Jt.
Scheibe, C E, Cullman, Cullman co, Ala. Mo.
Scheidy, George M, Williamstown, Pa. Pa.
Scheips, E H, 181 Main st, Peru, Ind. Mo.
Scheips, M F, Pierce, Pierce co, Neb. Mo.
Scheirer, Oscar S, Stony Run, Berks co, Pa. Pa.
Scheleen, C J, St Mary's, Pottawatomie co, Kan. Sw A.
Schenck, A C, North Wales, Pa. Pa.
Schencke, P, Wellston, Okla. Mo.
Schenk, Walter von, Rockville, Conn Mo.
Schenk, H L, Sciotoville, Scioto co, Ohio. O Jt.
Scherbel, E F, Middleton, Dane co, Wis. O Jt.
Scherer, J A B, Ph D, LL D, Newberry, S C. S C.
*Scherer, J F, Willow Springs, Mo. Kan.
*Scherer, J J, jr, 2717 Grove av, Richmond, Va. Md
Scherer, Prof John J, D D, Marion, Smyth co, Va. S W Va.
Scherer, Luther P, Washington, D C. S W Va.
Scherer, M G G, D D, 129 Coming st, Charleston, S C. S C.
*Scherer, W J D, R R No 3, Elmer, N J. E Pa.
Scherf, J Paul, Balaton, Minn. Minn.
Schettler, Geo F, Clarence Center, N Y. N Y.
Schert, J A, River Grove, Cook co, Ill. Mo.
Schick, Prof George, Fort Wayne, Ind. Mo.
*Schiele, Richard, Joliet, Ill. Wart.
Schiemann, F A, High Falls, Quebec, Can. Mo.
Schierbaum, Wm, Waverly, Mo. Mo.
Schiff, A C, 710 C st, N E, Washington, D C. O Jt.
Schilke, F W, Parkers Prairie, Ottertail co, Minn. Mo.
Schiller, J, 915 Cauldwell av, New York, N Y. Mo E.
Schilling, G F, Sullivan, Jefferson co, Wis. Mo.
Schilling, G H, jr, Embarrass, Wis. Mo.
Schilling, O J, 2026 St Louis st, New Orleans, La. O Jt.
Schilling, W C, Loganville, Wis. Mo.
Schillinger, B F, Martin's Ferry, Ohio. O Jt.
Schillinger, J W, Chicago Junction, Ohio. O Jt.
Schillinger, P D, Fredonia, Pa. O Jt.
Schillinger, S, West Alexandria, Ohio. O Jt.
Schimmel, G A, Clinton, La. Mo.
Schimmel, Paul, Wilmot, Minn. O Jt.
Schimmelfenning, H, Grenfell, Saskatchewan, Can. Mo.
*Schimmelpfenning, R P, Ph D, Glasco, Kan. Kan.
Schimpfky, E, R R No 2, Morris, Minn. O Jt.
Schinck, J C, Wilbur, Lincoln co, Wash. O Jt.
*Schindel, James C, 147 N 3d st, Newark, Ohio. Mia.
Schindel, Jacob D, D D, Allentown, Lehigh co, Pa. Pa.
Schindel, Jeremiah J, 124 S 5th st, Allentown, Pa. Pa.
Schink, C, Farmington, Wash. O Jt.
Schinnerer, J, R R No 5, Bay City, Mich. Mo.
Schipman, E, Garrison, N Dak. O Jt.
Schive, C, New Lisbon, Juneau co, Wis. N in A.
Schlagdenhaufen, Ed, R R No 1, Stewart, Minn. O Jt.
Schlechte, Aug, 816 Cornelia st, Chicago, Ill. Mo.
Schlechte, F W, (*P Emer*), Tawas City, Mich. Mo.
Schlegel, K G, Dorsey, Madison co, Ill. Mo.

Schlei, A, Montello, Marquette co, Wis. Wis.
Schlei, W, Hayton, Manitowoc co, Wis. Wis.
Schleicher, C, R R No 1, Georgetown, Ind. Mo.
Schleicher, C, R R No 1, Marine City, Mich. G Ia.
Schlemmer, P, R R No 2, St Paul, Minn. Mo.
Schlenker, James O, Hazleton, Luzerne co, Pa. Pa.
Schlerf, E, 22 Oakland av, Oshkosh, Wis. Mo.
Schlerf, J, 415 24½ st, Milwaukee, Wis. Mo.
Schlerf, Karl G, 2687 Evanston av, Chicago, Ill. Mo.
Schlesselmann, H W, Bismark, Mo. Mo.
Schlichten, A von, jr, Yonkers, N Y. Mo.
Schlichten, Th, Alma, Lafayette co, Mo. Mo.
Schliepsick, J G, Clinton, Wis. Mo.
Schliesser, A J, Kingsbury, Texas. Mo.
Schliesser, H, Avoca, Iowa. G Ia.
Schlotter, R, Perth Amboy, N J. N Y & N E.
Schlottmann, Fr, Ferndale, Cal. Mo.
Schlueter, Aug, 855 Armstrong av, St Paul, Minn. Mo.
Schlueter, B, Kingston, Wis. Wis.
Schlueter, Theodor, Springfield, Ill. Mo.
Schlutz, H, Dexter, Mower co, Minn. G Ia.
Schmalenback, J, Fowlersville, Mich. O Jt.
Schmalz, C, R R No 1, Edgar, Wis. O Jt.
Schmeling, H, Sparta, Wis. Wis.
Schmelzer, H G, Everett, Wash. Mo.
Schmauk, Theodore E, D D, (Salem) Lebanon, Pa. Pa.
Schmeltz, Fr, (Or. Home), East Toledo, Ohio. G Ia.
Schmid, Adolf, Alma, Kan. Mo.
Schmidt, A L (*P Emer*), R R No 3, Osseo, Minn. O Jt.
Schmidt, C, St Charles, Mo. Mich.
Schmidt, Prof C C, 3639 Texas av, St Louis, Mo. Mo.
Schmidt, Carl, Stevens Point, Portage co, Wis. Mo.
Schmidt, Charles, 212 Fremont st, Chicago, Ill. Mo.
Schmidt, C G F, Remus, Mecosta co, Mich. (n. s.)
Schmidt, C H, Kenmare, N Dak. Dan U.
*Schmidt, E, Arenzville, Ill. Wart.
Schmidt, E J K, Toledo, Ohio. O Dis.
Schmidt, Prof Fred'k A, D D, Minneapolis, Minn. Nor U.
Schmidt, G E, East Troy, Walworth co, Wis. Wis.
Schmidt, George P, Brighton, Mich. O Jt.
Schmidt, H, Flagler, Colo. Mo.
Schmidt, Herm, R R No 5, Sheboygan, Wis. Mo.
Schmidt, Henry, Altenburg, Perry co, Mo. Mo.
Schmidt, Hermann, Galesburg, Ill. Mo.
Schmidt, H C, D D, (miss'y), Kotagiri, India. Pa.
Schmidt, H F, 519 Highland av, Dixon, Ill. G Ia.
Schmidt, H G, 1414 6th st, Milwaukee, Wis. Mo.
Schmidt, H G C, Hamilton, Ohio. O Jt.
Schmidt, H Oscar (*P Emer*), R R No 18, Sparta, Mich. Mo.
Schmidt, H P, Delaware, Iowa. Mo.
Schmidt, H W, 308 Chestnut st, Des Moines, Iowa. O Jt.
Schmidt, J Adam, Elyria, Lorain co, Ohio. Mo.
Schmidt, Prof J, Fort Wayne, Ind. Mo.
Schmidt, Jno C, Reading, Pa. Pa.
Schmidt, John C, Greensboro, N C. Mo.
Schmidt, John F, Carrollton, Carroll co, Mo. Mo.
Schmidt, J F C, 606 St Francis st, Mobile, Ala. Mo.
Schmidt, J P, Concord, N C. Mo.
Schmidt, Leonhard, Rogers, Presque Isle co, Mich. G Ia.
Schmidt, Louis J, R R No 1, Sebewaing, Mich. Mo.
Schmidt, Martin, R R No 1, Juniata, Adams co, Neb. Mo.
Schmidt, Nelson F, Schwenksville, Montg co, Pa. Pa.
Schmidt, Otto, Windlake, Wis. Nor U.
*Schmidt, Paul, Walsh, Ill. Wart.
Schmidt, Paul A, New Haven, Mo. Mo.
Schmidt, Paul G, R R No 3, Palmyra, Mo. Mo.
Schmidt, Paul J, Gilead, Neb. Mo.
Schmidt, Paul T, Ulm, Ark. Mo.
Schmidt, Peter, Oxnard, Ventura co, Cal. Mo.
Schmidt, Philip, Seymour, Jackson co, Ind. Mo.
Schmidt, Ph, Grove City, Franklin co, Ohio. O Jt.
Schmidt, R A, Buffalo Lake, Minn. O Jt.
Schmidt, Reinhold, 3086 Emerald st, Phila, Pa. Pa.
*Schmidt, Richard, 309 Butternut st, Syracuse, N Y. N & N.
Schmidt, T W, Marietta, Minn. O Jt.
Schmidt, W, Alhambra, Ill. Mo.
Schmidt, Prof Wm, 987 Magnolia st, St Paul, Minn. O Jt.
Schmidt, Wm C, Newark, N J. Mo.
Schmidt, Walter F, Canon City, Colo. Mo.
Schmidtke, Leo, Chippewa Falls, Wis. Mo.
Schmidtkonz, A, Rondout, Ulster co, N Y. N Y.
Schmieder, H C, 4351 Peckin st, Philadelphia, Pa. Pa.
Schmieder, Henry C, San Diego, Cal. Can.
Schmiege, Ferd, Wilbert, Martin co, Minn. Mo.
Schmitt, F H, Addison, Ill. Mo.
*Schmitt, Geo B, 514 W Charles st, Muncie, Ind. Jl B.
Schmitt, R V, Columbus, Ohio. O Jt.
Schmitthenner, A E, Tamaqua, Pa. Pa.
Schmogrow, Gustav, Toledo, Ohio. O Dis.
Schmoock, Wm, Krem, N Dak. Mo.
Schmoyer, Melvin B, West Hazleton, Pa. Pa.
Schmucker, G M, 1003 N Cherry st, Canton, Ohio. O Jt.
*Schmucker, Martin L, R R No 2, Creekside, Pa Pb S.
Schnake, W H, Twin Falls, Idaho. Mo.
Schneider, A, Wautoma, Waushara co, Wis. Mo.
Schneider, F, Wittenberg, Shawano co, Wis. (n s.)
Schneider, F J, Murphysboro, Ill. Mo.
*Schneider, F W, Sterling, Ill. Wart.
Schneider, J G, Mendota, Minn. O Jt.
Schneider J H, Hamilton, Ohio. O Jt.
Schneider, L R, Birnamwood, Wis. O Jt.
Schneider, Paul, 3427 N 2nd st, Philadelphia, Pa. Pa.
Schneider, W F G, R R No 12, Afton, Washington co, Minn. Mo.
*Schnepel, C H, Belmont, Wis. Wart.
Schnitker, J H, R R No 3, Humboldt, Iowa. Mo.
Schnuerch, R, Sharon, Pa. Slov.
Schnur, Geo H, 695 Iglehart st, St Paul, Minn. Eng N W.
Schober, Chr, Russelville, Mo. G Ia.
Schober, L C, Ottawa Lake, Monroe co, Mich. G Ia.
Schoberg, G O, Atwater, Kand co, Minn. Sw A.
*Schoch, Wm H, New Berlin, Union co, Pa. C Pa.
Schodde, Prof Geo H, PhD, 452 Kimball Pl, Columbus, O. O Jt.
Schoech, Jos W, 819 Dammert av, St Louis, Mo. Mo.
Schoech, Th, Utica, Macomb co, Mich. Mo.
Schoebel, A, Fessenden, Wells co, N Dak. G Ia.
Schoede, Prof H, Concordia, Lafayette co, Mo. Mo.
Schoeld, E, Strandburg, S Dak. Sw A.
Schoenbeck, H C, Rochelle, Ill. Mo.
Schoenberg, A, 207 Kentucky st, Bellingham, Wash. G Ia.
Schoenberg, Theophil, 207 Kentucky st, Bellingham, Wash. Pac.
Schoenbohm, F, Denver, Iowa. G Ia.
Schoenfeldt, Wm, 1294 Lexington av, New York, N Y. Mo.
Schoening, J H, Kingfisher, Okla. Mo.
Schoenleber, J, Carlyle, Ill. Mo.
Schoenlein, H W, Grimes, Iowa. O Jt.
Schoenlein, O G, Castle Shannon, Pa. O Jt.
Schoenow, W, Centreville, Mich. Mich.
Schoensboe-Jensen, Chr, Alden, Minn. D in A.
Schoessow, Th, Ray, N Dak. Mo.
Schoewe, G, R R No 4, Appleton, Wis. Wis.
Schofer, H M, Llewellyn, Pa. Pa.
Schofer, J A, Berwick, Pa. Pa.
Schoknecht, F, Wykoff, Fillmore co, Minn Mo.
*Scholl, Daniel, Clear Lake, Wash. Kan.
*Scholl, Geo, DD, 1005 W Lanvale st, Balto, Md. W Pa.
Scholz, C F W (*P Emer*), Secor, Woodford co, Ill. Mo.
Scholz, F O, Tonawanda, Erie co, N Y. Mo
Schoman, W J, Allegheny, Pa. O Jt.
Schooff, D H, Meherrin, Lunenburg co, Va. Mo.
Schoppe, F, Herndon, Kan. Mo.
Schoppe, H, Weehawken, N J. N Y.
Schormann, A, Odessa, Wash. G Ia.
Schormann, Aug, Bazile Mills, Neb. Mo.
Schorten, H, Hempstead, L I, N Y. N Y.
Schrader, C, Ruma, Ill. Mo.
Schrader, C, Olivia, Minn. Minn.
Schrader, E, 994 Beecher st, Milwaukee, Wis. Wis.
*Schrader, F H, jr, Lairdsville, Pa. Sus.
Schrader, W C, Pine Bluff, Ark. Mo.
Schramm, W E, 209 E Montgomery st, Allegheny, Pa. O Jt.
Schreiber, Aug, Shumway, Ill. G Ia.
Schreiber, O L, 22 Salem st, Springfield, Mass. N Y & N E
Schreiber, W S, Newman, Cal. Mo.
Schrein, B H, R R No 1, Bellefont, Kan. Mo.
Schreiner, C, R R No 2, Gaylord, Minn. O Jt.
Schreiner, H M, R R No 1, London, Ark. Mo.
Schriefer, Fred, R R No 58, Caledonia, Kent co, Mich. Mo.
*Schrock, Wm H, 1109 Webster st, Ft Wayne, Ind. N Ind.
Schroedel, A, 14 Iglehart st, St Paul, Minn. Minn.
Schroedel, George C, Manawa, Wis. Mo.
Schroedel, Theo, 14 Iglehart st, St Paul, Minn. Minn.
Schroeder, C, Macon, Macon co, Mo. Mo.
Schroeder, C, Ladysmith, Quebec, Can. Can.
Schroeder, Carl, Chicago Heights, Ill. Mo.
*Schroeder, Carl A, Little Falls, N Y. N & N.
Schroeder, C B, R R No 2, Davis Junction, Ill. Mo.

Schroeder, C H, Napoleon, Ohio Mo.
Schroeder, E, Sterling, Neb. G Ia.
Schroeder, Fr, Kankakee, Ill. Mo.
Schroeder, F L, R R No 6, Mt Clemens, Mich. Mo.
Schroeder, F T, R R No 1, Sac City, Iowa. Mo.
Schroeder, G E, Gas Line, Ont, Can. Mo.
Schroeder, G F, Luzerne, Iowa. Mo.
Schroeder, Henoch, 505 4th st, N W, Washington, D C. Mo.
Schroeder, H A, Pyrmont, Mo. Mo.
Schroeder, H W (*P Emer*), 2740 Miami st, St Louis, Mo. Mo.
*Schroeder, Henry B, Mahaffey, Pa. Al.
Schroeder, J D, Grafton, Ozaukee co, Wis. Mo.
Schroeder, J E H, Karnes City, Karnes co, Tex. O Jt.
Schroeder, J H, 3126 22d st, San Francisco, Cal. Mo.
Schroeder, P, Elroy, Wis. Wis.
Schroeder, Theo, R R No 2, Fairchild, Wis. Wis.
Schroeder, W, Ph D, Casselton, Cass co, N Dak. G Ia.
Schroth, Rudolf, Hanover, Wis. Mo.
Schroyer, W J (*P Emer*), Mars, Pa. O Jt.
Schubert, J, 313 E 22d st, Erie, Pa. Mo.
Schubert, R, Lange, Gillespie co, Texas. G Ia.
Schubkegel, C, Blue Hill, Webster co, Neb. Mo.
Schuch, Edward, 1033 S Irving av, Chicago, Ill. Sw A.
Schuchard, Carl B, 200 Washington av, Brooklyn, N Y. N Y.
Schuchard, G, 2217 Frankford av, Philadelphia, Pa. Pa.
*Schueler, E P, 1105 Jersey st, Quincy, Ill. C Ill.
Schuelke, Augustus, Seward, Neb. Mo.
Schuelke, Emil, Zurich, Huron co, Ont, Can. Can.
Schuelke E F L, Hornellsville N Y. (n. s.)
Schuelke, E R, Hobart, Lake co, Ind. Mo.
*Schuelzke, W, D D, Springfield, Ill. Wart.
Schuermer, J, Glencoe, McLeod co, Minn. (n. s.)
Schuessler, August, Joliet, Will co, Ill. Mo.
Schuessler, G, 6040 Princeton av, Chicago, Ill. Mo.
Schuessler, H G, New Boston, Mich. Mo.
Schuessler, H T E, 3506 Caroline st, St Louis, Mo. Mo.
Schuette, Conrad H L, D D, 62 Wilson av, Columbus, O. O Jt.
Schuette, J, 818 21st st, Milwaukee, Wis. O Jt.
Schuette, Walter E, Toledo, Ohio. O Jt.
Schuetz, Henry, Spencer, Boyd co, Neb. Mo.
Schuetz, L, Cecil, Wis. Mo.
Schuetz, Wm H L, Monticello, Jonas co, Iowa. Mo.
Schuetze, M, Renville, Minn. Minn.
Schuh, F O, 1107 W Franklin st, Baltimore, Md. O Jt.
Schuh, H J, 725 Avery st, Allegheny, Pa. O Jt.
Schuh, Pres L H, Ph D, Columbus, Ohio. O Jt.
*Schuldt, F C, Gothenberg, Neb. G Neb.
Schulenburg, J, Good Thunder, Minn. Mo.
Schult, H D, R R No 1, Jewell, Ohio. G Ia.
Schulte, F, R R No 1, Elwood, Neb. G Ia.
Schultz, A W, Grand Haven, Mich. Mo.
Schultz, D F, Cardington, Ohio. O Jt.
*Schultz, Franz S, 115 H st, Johnstown, Pa. Al.
Schultz, M J, Vermillion, Clay co, S Dak. Dan U.
Schulz, A, Plum City, Wis. Wis.
Schulz, A, Rhein, Sask, Can. Mo.
Schulz, A R, Elmira, Waterloo co, Ont, Can. Can.
Schulz, C P, 2215 Brookside av, Indianapolis, Ind. Mo.
Schulz, E, (miss'y), Brazil, S A. Mo.
Schulz, E, R R No 2, Milwaukee, Wis. Wis.
Schulz, E, 604 E 28th st, Kansas City, Mo. O Jt.
Schulz, F J (*P Emer*), Harrington, Del. O Jt.
Schulz, G, Daykin, Neb. G Ia.
Schulz, G, cor Chase & Wash sts, Baltimore, Md. O Jt.
*Schulz, G, Steelville, Ill. Wart.
Schulz, H, Faribault, Rice co, Minn. Mo.
Schulz, H, Steger, Cook co, Ill. Mo.
Schulz, H F W, Gretna, Neb. Mo.
Schulz, J, Vandyne, Wis. Wis.
Schulz, Jos, Ogallala, Keith co, Neb. Mo.
Schulz, J G, Erie, Pa. N Y.
Schulz, John H H, Orland, Ill. Mo.
Schulz, P, 428 Bauer av, Cincinnati, Ohio. Mo.
Schulz, T, Phillipsburg, Kan. G Ia.
Schulz, Wm, 228 Morgan st, N W, Washington, D C. Mo E.
Schulze, E, Alexandria, Ark. Mo.
Schulze, E C L, Schenectady, N Y. Mo.
Schulze, F W, R R No 2, Hamler, Ohio. Mo.
Schulze, G A, 11 Furman st, Schenectady, N Y Mo.
Schulze, H, Neustadt, Grey co, Ont, Can. Buf.
Schulze, Richard, East Aurora, Erie co, N Y. Buf.
Schulze, Wm J, Stillwater, Minn. Minn.
Schumacher, J, 2204 W Madison st, Louisville, Ky. Mo.
Schumacher, W, R R No 1, Sebewaing, Mich. Mo.
Schumacher, W, Smithfield, Neb. G Ia.
Schumann, F (*P Emer*), Kendallville, Noble co, Ind. Mo.
Schumann, Fr, Sawyer, Wis. Wis.
Schumann, Giles V B, Marshallville, Ohio. O Dis.
*Schumann, Herman, Grand Island, Neb. G Neb.
Schumann, F H, Postville, Iowa. Mich.
Schumm, F C G, 422 W 44th st, New York, N Y. Mo E.
Schumm, George M, Lafayette, Tippecanoe co, Ind. Mo.
Schumm, Otto, R R No 1, Inglefield, Ind. Mo.
Schumpert, S P, R R No 3, Lexington, S C. S C.
Schurdel, Theo, 1154 Laurel st, Indianapolis, Ind. Mo.
Schuricht, Chas G, Harvel, Montgomery co, Ill. Mo.
Schust, W, Amherst, Ohio. Mo.
Schutes, G F, Salisbury, N C. Mo.
Schutze, M, Janesville, Ill. Mich.
Schwagmeyer, H G, Chapin, Ill. Mo.
Schwan, C (*P Emer*), Highland Park, Mich. G Ia.
Schwan, F, Hillsboro, Kan. Mo.
Schwan, Paul, 6407 Luther av, Cleveland, Ohio. Mo.
Schwandt, Fr, New Berlin, Sangamon co, Ill. Mo.
Schwanfelder, B, Parkersburg, Iowa. Mo.
Schwanke, F T, R R No 1, Lime Ridge, Wis. Mo.
Schwankovsky, C (*P Em*), 1092 Trumbull av, Detroit, Mich. Mo.
Schwankovsky, P G, North Detroit, Wayne co, Mich. Mo.
*Schwarm, S, D D, PhD, 38 13th st, Wheeling, W Va. Pb S.
*Schwartz, Jno W, D D, Worthington, Armst. co, Pa. Pb S.
Schwartz, Louis J, 610 E 16th st, Kansas City, Mo. Mo.
Schwartz, W, Ruth, Huron co, Mich. Mo.
Schwarz, Friedrich, Carrol, Neb. Mo.
Schwarz, H, Memomonee, Wis. Wis.
Schwecke, D E, R R No 1, Hamilton, Tex. Mo.
Schwede, F, R R No 1, Ridgeway, Mich. Mo.
Schweikert, Chas E, Marshallville, Ohio. O Dis.
Schweizer, Carl A, Taylorville, Ill. Mo.
Schwenk, H, Ireton, Iowa. Mo.
Schweppe, H W, Traverse City, Mich. Mo.
Schwerin, Jul, Dreshler, Thayer co, Neb. O Jt.
Schwermann, W A, Covington, Washington co, Ill. Mo.
Schwichtenberg, H A, Phillips, Or. Mich.
Schwinzer, R, 503 Davis av, Harrison, N J. Im.
Schwoy, J A, R R No 2, Patterson, N J. Mo.
Scott, Alfred L, Manor, Tex. Sw A.
Scott, J C H, Shennington, Wis. Dan U.
*Scott, Wm D E, Loysville, Perry co, Pa. C Pa.
Seabrook, Wm L, Newberry, S C. S C.
Seagle, H L, Mt Pleasant, N C. Tn.
Seaman, Geo S, Leesport, Pa. Pa.
Seashore, A T, 710 Essex st, S E, Minneapolis, Minn. Sw A.
Seashore, Theodore, 876 Carmon av, Ft Worth, Tex. Sw A.
Seastrand, A F, New London, Minn. Sw A.
Sebald, G A, R R No 1, Hillsboro, N Dak. Mo.
Sebelius, Sven J, Blue Island, Ill. Sw A.
*Sechrist, Charles W, R R No 1, Red Lion, Pa. W Pa.
*Seebach, Julius Fr'k, Mahanoy City, Pa. E Pa.
Seedoff, John F, Rockford, Ill. Sw A.
Seeger, W F, 1309 I st, Tacoma, Wash. O Jt.
Seegers, John C, Easton, Pa. Pa.
Seehase, L, 510 3d av, Clinton, Iowa. G Ia.
Seehausen, F W, Chebanse, Ill. Mo.
Seehuus, Knut, Locust, Iowa. N in A.
Seemann, L, Goodrich, N Dak. G Ia.
Seesko, F, R R No 1, Arborville, Neb. Mo.
Segerhammer, A, Axtell, Kan. Sw A.
Segerhammer, C, 1309 California av, St Louis, Mo. Sw A.
Seiberling, Wm J, Mulberry, Ind. Cgo.
*Seibert, John F, North Platte, Neb. Neb.
Seidel, Louis, Freedom, Osage co, Mo. Mo.
Seidel, W, Farmington, N Y. N Y.
*Seidel, Wm C, 1239 N 6th av, Nashville, Tenn. Ol B.
Seidenstucker, Otto, Torrington, Conn. N Y.
Seifert, Fr (*P Emer*), Cottonwood, Lyon co, Minn. Minn.
Seifert, F W, Read, Clayton co, Iowa. (n. s.)
Seifert, Theo, Stevensville, Mich. Mich.
Seils, Richard, R R No 1, Cissna Park, Ill. Mo.
Seitz, C F (*P Emer*), 2182 Lafayette av, Detroit, Mich. Mo.
Selander, S E, Kearney, Neb. Sw A.
*Sell, Amos, R R No 2, Fayetteville, Pa. W Pa.
Sell, F, South Branch, Minn. Mo.
Selle, Franz, Shawano, Wis. Mo.
*Selner, Wilson, Luthersburg, Clearfield co, Pa. Al.
Seltz, Carl G, R R No 2, Truman, Minn. Mo.
Seltz, C H, Fort Dodge, Iowa. Mo.

Semmann, A H, Alton, Ill. Mo.
Semmel, Henry E, 45 N 15th st, Allentown, Pa. Pa.
Seneker, Hiram F J, 121 S 11th st, Easton, Pa. Pa.
Senkeisen, T, Hildreth, Neb. G Ia.
Senne, A, 653 Michigan st, Buffalo, N Y. Mo.
Senne, Aug, Oakland, Iowa. Mo.
Senne, H C, R R No 9, Paola, Kan. Mo.
Senne, M, Lincolnville, Kan. Mo.
Senter, J M, R R No 1, Dallas, N C. O Jt.
Sether, J O, 1509 11th av, Minneapolis, Minn. Nor U.
Setterdahl, Victor, Chestertown, Ind. Sw A.
Settlemyre, D J, Liberty, N C. Tn.
*Settlemyer, Wm H, Middletown, Md. Md.
Seuel, Claus, Freistadt, Wis. Mo.
Seuel, Prof Edmund, 1113 S 8th st, St Louis, Mo. Mo.
Seuel, P, 510 E Ohio st, Indianapolis, Ind. Mo.
Seyler, Th, Alma, Harlan co, Neb. G Ia.
*Shaeffer, J W, Box 138, Homer City, Pa. Pb S.
*Shaffer, John F, D D, Delaware, Del. co, Ohio. Mia.
*Shaffer, M E, Churchtown, N Y. Fr.
Shaleen, C E, Clarkfield, Minn. Sw A.
*Shaner, Braden E, Tarentum, Pa. Pb S.
*Shank, H B, Jeffersontown, Ky. Ol B.
*Shannon, James W, Elysburg, Northumb'd co, Pa. Sus.
*Shannon, S G, Norwood, Pa. E Pa.
Shanor, H K, Youngwood, Pa. Pb C.
*Sharp, Henry, Manhattan, Kan. N & N.
*Sharp, H H, (T Sem) Gettysburg, Pa. E Pa.
*Sharp, M S, Funkstown, Md. Md.
*Sharretts, E A, D D, R R No 3, Berwick, Pa. Sus.
*Shaulis, Sam'l A, New Florence, Westm. co, Pa. Pb S
Shealy, Jesse D, Delmar, S C. S C.
Shealy, Tillman W, Guyton, Ga. Ga.
Shearhouse, O B, Little Mountain, S C. S C.
Sheatsley, C V, Surgeons Hall, Allegheny co, Pa. O Jt.
Sheatsley, J H, Delaware, Delaware co, Ohio. O Jt.
*Sheeder, Benj R M, Aaronsburg, Pa. C Pa.
Sheel, Prof H W, Decorah, Iowa. N in A.
Shefveland, A, Huxley, Iowa. Nor U.
Shefveland, Ole, Badger, Iowa. Nor U.
Sheldahl, Prof L, Waverly, Iowa. G Ia.
*Shelland, W H, Nelliston, N Y. Fr.
Shenk, E A, 2812 West av, Newport News, Va. Va.
Shenk, J E, Concord, N C. N C.
Shepfer, Wm H, Fultonham, Ohio. O Dis.
*Sherck, C Rollin, Lincoln, Neb. Neb.
*Sherts, Alex'r H, Rouzerville, Pa. W Pa.
Sherven, L, 265 W Clinton st, Cleveland, Ohio. N in A.
*Shimer, Herbert D, Watsontown, Pa. Sus.
*Shindle, Henry C, "Glenside," Reading, Pa. E Pa.
*Shipman, Wm A, D D, 428 Lincoln st, Johnstown, Pa. Al.
Shipp, J E, 2112 26th av S, Minneapolis, Minn. Sw A.
*Shirck, F R, Whitewater, Kan. Kan.
*Shoup, J B, Fitzgerald, Ga. Md.
*Shrader, AB, 1216 Admiral Boulevard, Kansas City, Mo. Kan.
Shreckhise, J M, R R No 1, Raphine, Va. Va.
*Shriver, P J, Irving, Ill. C Ill.
Shuey, George E, Harrisonburg, Va. Va.
Shuey, J W, R R No 1, Lexington, Va. Va.
*Shultz, Charles F, 4407 Washington av, St Louis, Mo. Kan.
*Shultz, D H, Dix, Kimball co, Neb. R Mtn.
Shunk, John, Harrison City, Pa. Pb C.
Shurson, George, Superior, Wis. Nor U.
Shurson, H O, Henning, Minn. Nor U.
Sibole, Edw E, D D, 703 Marshall st, Phila, Pa. Pa.
Sibole, J Luther, 772 Auburn av, Buffalo, N Y. N Y & N E.
*Sick, Christian, Sterling, Neb. G Neb.
*Sickel, B, Marysville, Marshall co, Kan. Neb.
*Sieber, J L, 118 Howe st, New Haven, Conn. N & N.
*Sieber, Lemuel L, D D, Gettysburg, Adams co, Pa. W Pa.
Siebert, Albert F, D D, Germantown, Montg'y co, Ohio. O Dis.
Siebert, W L, 76 E Park av, Newark, N J. N Y.
Siebelitz, F W, Gretna, La. Mo.
Siebott, Henry D E, 2826 W Lehigh av, Phila, Pa. Pa.
Siebrandt, F H, Merrill, Lincoln co, Wis. Mo.
Sieck, H, Merrill, Wis. Mo.
Sieck, H, R R No 1, Georgetown, Texas. Mo.
Sieck, J, 212 Peckham st, Buffalo, N Y. Mo.
Sieck, J J, 2004 N Market st, St Louis, Mo. Mo.
Siefkes, S, R R No 1, Sumner, Iowa. G Ia.
Siefkes, W, Fort Collins, Larimer co, Colo. G Ia.
Sieg, Paul, R R No 4, Wytheville, Va. S W Va.
Sieger, E E, Lykens, Pa. Pa.
Sieger, H F, 1316 N 52nd st, Philadelphia, Pa. Pa.
Sieger, P Geo, 503 W Chestnut st, Lancaster, Pa. Pa.
Siegert, H C, Amlin, Ohio. Mo.
Siegler, A F, R R No 41, Calvary, Wis. Wis.
Siegler, C W, Stanton, Neb. D Neb.
Siegler, J, Dakota, Minn. Minn.
Siegler, Richard, West Salem, La Crosse co, Wis. Wis.
Siegrist, J J, Green Bay, Brown co, Wis. O Jt.
Sieker, Chr, R R No 2, Manitowoc, Wis. Wis.
Sieker, Otto, 146 Elizabeth st, New York, N Y. Mo.
*Siekmann, Henry, Hastings, Adams co, Neb. G Neb.
Siermanns, John, Bear Branch, Ind. O Jt.
Sievers, B, 376 Scott st, Milwaukee, Wis. Mo.
Sievers, Fred, 9027 Houston av, Chicago, Ill. Mo.
Sievers, Fr, Tawas City, Mich. Mo.
Sieving, A H, Perham, Ottertail co, Minn. Mo.
Sieving, E A, Lincoln, Benton co, Mo. Mo.
Sieving, J H F, R R No 1, Chapin, Ill. Mo.
Sieving, Th, Pocahontas, Mo. Mo.
*Sifferd, Calvin W, D D, Ottawa, Kan. Kan.
*Sifferd, L W, Clarksburg, W Va. Md.
Sigmond, L O, Seneca, Ill. Nor U.
Sigmond, T, 115 Bostwick st, Grand Rapids, Minn. Hau.
*Sigmund, (Pres.) Fred'k L, D D, Carthage, Ill. C Ill.
*Sigmund, Wm S, 1025 Chest st, Columbus, Ind. Ol B.
Sihler, Prof W, Decorah, Iowa. N in A.
Siljan, O G Ueland, Northwood, Iowa. Nor U.
Siljestroem, O J, D D, 2255 W Dakin av, Chicago, Ill. Sw A.
Sillak, J, Medicine Hat, Sask, Can. Mo.
Silness, E T, Bisbee, N Dak. Nor U.
Silseth, M O, Stanley, N Dak. Nor U.
Simen, G D, Perryville, Pa. O Jt.
Simon, David (*P Emer*), Columbus, Ohio. O Jt.
*Simon, Emor W, D D, 50 S Prospect st, Akron, Ohio. E O.
*Simon, J O, Nevada, Iowa. Ia.
*Simon, Jacob S, Hagerstown, Md. Md.
Simon, Prof J S, Springfield, Ill. Mo.
*Simon Harvey E, Ashland, Ohio. E O.
Simonsen, Halfdan, Koland, Minn. Nor U.
Simonsen, Joh L, Northfield, Minn. Dan U.
Simonsen, N P, Waupaca, Wis. Dan U.
Simonson, S C, Eagle Bend, Minn. Hau.
Simundsen, Simund O, Kenyon, Minn. Nor U.
*Singley, W H, D D, Loudonville, Ohio. Wit.
*Singmaster, Prof John A, D D, Gettysburg, Pa. E Pa.
Sittler, Joh, Upper Sandusky, Ohio. O Jt.
Sitzler, O, R R No 2, Merrill, Wis. O Jt.
Sjoeblom, P, DD, 2221 Portland av, Minneapolis, Minn. Sw A.
Sjoegren, P N, Port Arthur, Ont, Can. Sw A.
Sjoelinder, Laurent E, Tracy, Minn. Sw A.
Sjoestroem, N P, Rockford, Ill. Sw A.
Skaar, J, 1819 15th av S, Minneapolis, Minn. Nor U.
Skarpness, J J, 919 N Central Park av, Chicago, Ill. Hau.
Skaret, G O, R R No 1, Hanska, Minn. Nor U.
Skartvedt, Peter, Lake Benton, Iowa. Nor U.
Skattebol, O, Fern Hill, Wash. N in A.
Skindlov, A M, Kalispell, Mont. Nor U.
Skjaerping, Eric Th (*ret*), Pulcifer, Shawano co, Wis. (n. s.)
Skjei, Th J, R R No 4, Northwood, N Dak. Nor U.
Skonnord, Joh, Kinisteno, Saskatchewan, Can. Nor Fr.
Skov, V B, Perth Amboy, Middlesex co, N J. N in A.
*Skovgard, T P, Canon City, Colo. R Mtn.
Skovgaard, C J, 1586 E 46th st, Los Angeles, Cal. D in A.
Skrondal, I J, Everett, Wash. Nor U.
Skunaes, L M, Perley, Minn. Nor U.
Skyberg, Hans O, Fisher, Polk co, Minn. Nor U.
Skyberg, Kristian, R R No 4, Elbow Lake, Minn. Nor U.
Slaett, C E, 2718 Montgomery av, Philadelphia, Pa. Sw A.
*Slater, Samuel E, Auburn, Ind. N Ind.
*Slaybaugh, Geo H, 1502 R st, N W, Wash'ton, D C. Md.
Slettedahl, E B, 225 Cedar st, Minneapolis, Minn. Nor U.
Sletten, O R, Eagle Grove, Iowa. Nor U.
Sligh, Jefferson A, Slighs, S C. S C.
Sligh, W K, Newberry, S C. S C.
*Slifer, William G, Bloserville, Pa. W Pa.
*Slonaker, W G, Cookport, Indiana co, Pa. Pb S.
Sloop, H E H, R R No 13, Greenville, Tenn. Miss.
Smeby, H C, Viroqua, Wis. N in A.
Smeby, Prof Olaf H, Albert Lea, Freeborn co, Minn. N in A.
Smedal, G, Roland, Iowa. N in A.
*Smedley, T S, Kent, Portage co, Ohio. E O.
Smeltzer, J M, Gouldsboro, Pa. Pa.
*Smith, Arthur H, 192 Ferncliff av, Springfield, Ohio. Mia.

Smith, Arthur L, Ricketts, Pa. Pa.
Smith, A M, Winchester, Va. Va.
*Smith, A R, Bolivar, Tuscarawas co, Ohio. E O.
*Smith, C Edgar, 646 Colman av, Johnstown, Pa. Al.
Smith, Chas J, 709 E Orange st, Lancaster, Pa. Pa.
Smith, C O, Taylorsville, N C. Mo E.
*Smith, D B, Hummelstown, Pa. E Pa.
Smith, Edgar M, 240 W Chelten av, Philadelphia, Pa. Pa.
Smith, George C, 406 E Lake st, Canton, Ohio. O Dis.
*Smith, Gideon C, Bolivar, Ohio. E O.
Smith, Jacob L, D D, 6024 Station st, Pittsburg, Pa. Pb C.
Smith, John M, Conover, N C. Mo E.
Smith, John W, South Lima, N Y, N Y & N E.
Smith, John Wm, Ephrata, Lancaster co, Pa. Pa.
Smith, Luther J, Roseville, Ohio. O Dis.
Smith, Luther L, D D, Strasburg, Shenandoah co, Va. Va.
*Smith, M Luther, Portland, Ind. N Ind.
Smith, Oliver P, DD, Pottstown, Mont'g co, Pa. Pa.
*Smith, Reuben, (*ret*) Butler, Pa. Pb S.
Smith, R Morris, Baden, Beaver co, Pa, Pb C.
*Smith, Samuel E, Millvale, Allegheny, Pa. Pb S.
Smith, William J, Bloom, Frederick co, Va. Va.
*Smith, Wm M, Lancaster, Ohio. N Ill.
Smoll, Edwin H, Schuylkill Haven, Schuylkill co, Pa. Pa.
Smukal, R, 888 Meldrum av, Detroit, Mich. Mo.
Snable, H G, R R No 2, Selinsgrove, Pa. Pa.
Snapp, D E, Hickory, N C. O Jt.
Snapp, P L, New Hampden, Highland co, Va. O Jt.
Sneve, J S, Grelland, N Dak. Nor U.
Snyder, Charles C, Dublin, Bucks co, Pa. Pa.
*Synder, D J, 1364 Kaighn av, Camden, N J. E Pa.
Snyder, Elmer E, Easton, Pa. Pa.
*Snyder, Geo Frank, 2910 Broad av, Altoona, Pa. Al.
*Snyder, George W, 217 S 7th st, Council Bluffs, Iowa. Ia.
Snyder, H E, Wildwood, N J. Pa.
*Snyder, H G, 89 Sycamore st, Tiffin, Ohio. Wit.
Snyder, Jos A, D D, New Market, Va. Va.
Snyder, John F, 613 Walnut st, Reading, Pa. Pa.
*Snyder, Jer Milton, Clearville, Pa. Al.
*Snyder, M Luther, Saddle River, N J. N & N.
Snyder, Wm A, Wilmington, N C. N C.
*Soderstrom, A M, Leadville, Colo. R Mtn.
Soe, J, Neenah, Wis. Dan U.
Soedergren, Carl J, Burlington, Iowa. Sw A.
Soederman, J V, Norseland, Minn. Sw A.
Soeholm, Anders L J, Royal, Iowa. Dan U.
Soerensen, H W, Astoria, Ore. N in A.
Soerensen, N P, Nelson, Minn. Dan U.
Soerensen, S E, Livingston, Cal. Nor Fr.
Soergel, Nicholas, Kingsville, Md. Mo.
Soerhus, O N, Bawlf, Alta, Can. Nor U.
Soevde, George A, Thor, Iowa. Nor U.
Soevde, O O, R R No 5, Fennimore, Wis. Nor U.
Soevik, E A (miss'y), Hankow, China. Nor U.
Sohn, J G, Port Colborne, Ont, Can. Mo.
Solberg, Chas K, 398 Potomac av, Chicago, Ill. Nor U
Solberg, Chas O, 435 Cornelia st, Chicago, Ill. Nor U.
Soldan, A, Chester, Thayer co, Neb. Mo.
Solem, H M, Garretson, S Dak. Nor U.
Solensten, T K, Toronto, Deuel co, S Dak. Nor U.
Soll, F, Monroe, Mich. Mich.
Soller, J F C, Youngstown, Ohio. O Jt.
Solomonson, Carl, 214 Second av, Duluth, Minn. Sw A.
Solseth, Ole E, R R No 4, Montevideo, Minn. N in A.
Solum, H, Sioux Falls, S Dak. N in A.
Sommer, Ch, Mt Vernon, Westchester co, N Y. Mo.
Sommer, C H, Kayuga, Ill. Mo.
*Sommer, Gustav, 197 N 5th st, Brooklyn, N Y. N & N.
Sommer, J H, 56 Kenilworth Place, Brooklyn, N Y. N Y.
Sommer, Martin S, 3118 St Louis av, St Louis, Mo. Mo E.
Sondresen, Sig, Bricelyn, Faribault co, Minn. N in A.
Sonnemann, F, Manistee, Mich. Mich.
Soransen, A, Canby, Minn. N in A.
Sorge, Th, Millstadt, Ill. Mo.
Sotendal, Mons A, New London, Minn. Nor U.
Sowell, C W, Cumberland, Md. (n. s.)
Sowers, R R, Troutman, N C. N C.
Sox, C J, Saluda, S C. S C.
Sox, D A, Carrollton, Ga. Ga.
Sox, E J, Little Mountain, S C. Tn.
Spaeth, Prof Adolph, D D, LL D, (Mt Airy), Phila, Pa. Pa.
Spaeth, H D, 150 Western av, Albany, NY. N Y & N E.
*Spaid, E L, Springfield, Ohio. Mia.

Spalding, B, Sibley, Ill. G Ia.
Spande, T J, Deerfield, Wis. Hau.
Spangberg, M, Slaughter, N Dak. Sw A.
*Spangler, Alex H, Yeagertown, Mifflin co, Pa. C Pa.
*Spangler, Wm M, Beaver Springs, Pa. C Pa.
*Sparks, C E, Boulder, Colo. R Mtn.
*Spayde, W C, Mount Union, Pa. Al.
Specht, C H, Patricksburg, Ind. O Jt.
Speckhard, H, Saginaw, Mich. Mo.
Speckin, H F, 608 Clay st, Pittsburg, Pa. Mo.
Speerbrecher, —, Richwood, Wis. Wis.
Spehr, R R, Grafton, Wis. G Ia.
Sperati, Carl A, Decorah, Iowa. N in A.
Sperling, J E, New Ulm, Minn. Minn.
Spiegel, A C, Cheboygan, Mich. Mo.
Spiegel, G, Jackson, Mich. Mo.
Spiegel, W, R R No 1, Versailles, Ohio. O Jt.
Spieker, Charles G, Ogontz, Pa. Pa.
Spieker, Prof Geo F, D D, Ph D, (Mt Airy), Phila, Pa. Pa.
*Spiekerman, August, Rockport, Mo. G Neb.
Spielman, Walter L, Columbus, Ohio. O Jt.
Spiering, A, New London, Wis. Wis.
Spiering, Herm, Campbell Hill, Ill. Mo.
Spiggle, Geo W, Youngstown, Westmoreland co, Pa. Pb C.
Spilman, J C, Edgerton, Rock co, Wis. Mo.
Spilman, J G, North Plymouth, Mass. Mo.
*Spire, W J, Bartlett, Ill. N Ill.
Spleiss, Ar, Sherwood, Or. Mo.
Spoehr, E G, 475 Redwood av, Winnipeg, Can. O Jt.
*Sponseller, Josephus F, Lisbon, Iowa. Ia.
Spracher, L B, Newport, Va. S W Va.
*Spraker, P J, Broken Bow, Neb. Kan.
Sprandel, W, Chambers, Neb. Mo.
Sprattler, Geo, Pendleton, Or. G Ia.
*Sprecher, Isaac, Waynesboro, Pa. Md.
Sprengeler, H F, 300 9th st, Milwaukee, Wis. Mo.
Sprengling, M, 6017 Rhodes av, Chicago, Ill. Minn.
Sprengling, Ph, Hika, Manitowoc co, Wis. Wis.
*Spriegel, Fr W, R R No 2, Nehawka, Neb. G Neb.
Spring, G A, Renrew, Thomas co, Kan. O Jt.
Srugies H, Coatsburg, Ill. G Ia.
Staats, A C, Marengo, Ill. Mo.
*Stabley, J F, Smicksburg, Pa. Pb S.
Stacy, Curtis G, 1162 Racine av, Chicago, Ill. Cgo.
Stadius, Otto, Negaunee, Mich. Finn.
Staehling, F H, Somonauk, De Kalb co, Ill. G Ia.
Staehling, H H, Danforth, Iroquois co, Ill. G Ia.
Staehling, J O, Hawkeye, Fayette co, Iowa. G Ia.
Staehling, Wm, Sheboygan, Wis. G Ia.
Staerker, C H W, 471 Northamp st, Buffalo, N Y. Mo.
*Stahler, William E, D D (Zion), Lebanon, Pa. E Pa.
*Stair, Reuben S, 1123 Logan av, Tyrone, Pa. Al.
*Staley, Fred W, Ardmore, Pa. E Pa.
*Stall, Sylvanus, DD, 1303 Land Title Bld'g, Phila, Pa. E Pa.
*Stamets, Amos M, 1839 N 6th st, Harrisburg, Pa. E Pa.
Stamline, J A, D D, Round Rock, Tex. Sw A.
Stamm, G, Princeton, Minn. O Jt.
Stamm, O A, Coldwater, Mich. Mo.
Stamm, P, Harbor Beach, Huron co, Mich. Mo.
Starck, Alvin W C, Highland Park, Ill. Mo.
Starck, Ernst, R R No 1, Alpha, Jackson co, Minn. Mo.
Starck, Herm O, Ada, Norman co, Minn. Mo.
Stark, A W, DeKalb, DeKalb co, Ill. Sw A.
Stark, Edward, New Windsor, Ill. Sw A.
Stark, G K, Evanston, Ill. Sw A.
Starke, F, Casey, Iowa. Mo.
*Starks, Robert B (*ret.*), Selinsgrove, Pa. Pb S.
Staudermann, E, Mount Vernon, N Y. N Y.
Stauffenberg, H, Ashton, Lee co, Ill. G Ia.
*Stauffer, Ezra E, Lawrence, Kan. Kan.
*Stauffer, Luther G, 844 Prospect st, York, Pa. W Pa.
Stave, H, Lawrence, Neb. G Ia.
Stavik, B A, Jamestown, Kan. Nor U.
Stavney, J A, Edberg, Alberta, Can. Nor Fr.
Stearns, Gustav H, 343 Scott st, Milwaukee, Wis. Nor U.
Stechholz, H C W, 27 Van Houten st, Paterson, N J. Mo.
Stechholz, Hugo F R, 106 E 19th st, Paterson, N J. Mo.
*Steck, Augustus R, D D, York, Pa. W Pa.
*Steck, Chas F, Frederick, Md. Md.
*Steck, Chas T, D D, Shamokin, North'd co, Pa. Sus.
*Steck, John M, D D, Pottsgrove, North'd co, Pa. Sus.
*Steck, William F, Muncy, Lycoming co, Pa. Sus.
Steckel, L W, Mishawaka, Ind Cgo.

Steege, A C Theo, New Britain, Conn. Mo.
Steege, H A, Sharon, Wis. Mo.
Steege, J H C, Dundee, Kane co, Ill. Mo.
Steen, Peder, Fosston, Minn. Nor Fr.
Steffen, O, Almena, Barren co, Wis. Mo.
Steffens, D H, 807 S Sharp st, Baltimore, Md. Mo.
*Steffey, Sidney D, McClure, Ohio. Wit.
Steger, H, jr, R R No 1, Arenzville, Ill. Mo.
Steimle, Aug N, 298 Cumberland st, Brooklyn, N Y. NY&NE.
Stein, Aug, Burlington, Colo. G Ia.
Stein, Prof H F A, Hawthorne, West Chester co, N Y. Mo.
Stein, S A, Ironton, Ohio. O Jt.
Steinbicker, Wm H, 5323 4th av, Brooklyn, N Y. N Y & N E.
Steiner, Prof L, Winfield, Kan. Mo E.
Steinert, G, Manchester, N H. Mo.
Steinhaeuser, Albert, Allentown, Pa. Pa.
Steininger, H A, New York, N Y. N Y.
Steinmann, W, Ph D, Seguin, Guadalupe co, Tex. O Jt.
Steinmann, W C, Venedy, Washington co, Ill. Mo.
Steinmeyer, G W, Wilmot, S Dak. Mo.
Steinmeyer, W, R R No 2, Yorkville, Ill. O Jt.
Stellhorn, Ernst, Union City, Ind. O Jt.
Stellhorn, E F W, Marion, Ohio. O Jt.
Stellhorn, Prof Frederick W, D D, Columbus, Ohio O Jt.
Stellhorn, Theo F C, Sandusky, Ohio. O Jt.
Stelter, J H, Fall Creek, Eau Claire co, Wis. Mo.
Stemmerman, D, R R No 1, Hope, Kan. Mo.
Stenberg, John H, 315 First av, E Duluth, Minn Nor U.
Stenborg, G A, Taylor's Falls, Minn. Sw A.
Stenby, Stephen M, Clear Lake, Iowa. Nor Ei.
Stenerson, P S, Ossian, Winneshiek co, Iowa. Hau.
Stensby, O L, Tislo, Campbell co, S Dak. Nor U.
Stensen, M, 1410 Vyse av, New York, N Y. Nor U.
Stenson, Ole H, 333 4th st, Manistee, Mich. Nor U.
Stensrud, E M, 2222 Howard st, San Francisco, Cal. N in A.
Stenstrom, L P, Elizabeth, Ottertail co, Minn. Sw A.
Stephan, Th M, 1119 Jennings st, Sioux City, Iowa. Mo.
Stern, Gottlob, Beaver Dam, Wis. Wis.
*Sternet, F C J, (T Sem) Gettysburg, Pa. Md.
Sterz, Herman, 312 S 4th st, Watertown, Wis. Mich.
*Sterzer, K, Campbell, Neb. G Neb.
Stetler, Daniel M, Mahanoy, Northum'd co, Pa. Pa.
Stetler, Eugene, Mahanoy, Pa. Pa.
Stetler, Isaac H, Coudersport, Potter co, Pa. Pb C.
Stettler, Marion H, 524 Washington st, Reading, Pa. Pa.
Steup, A G, 211 E 57th st, New York, N Y. Mo.
Steup, H C, 118 E 121st st, New York, N Y. Mo.
Steup, M L, 118 E 121st st, New York, N Y. Mo.
Steup, W H, Oil City, Pa. Mo.
Stevens, E, R R No 7, Menomonie, Wis. Wis.
Stewart, J E, Beth Eden, Winston co, Miss. Miss.
Steyer, Franz, Lafe, Green co, Ark. Mo.
Stickley, Vastine R, Rural Hall, N C. N C.
Stiegemeyer, G, Litchfield, Ill. Mo.
Stiemke, H F, (miss'y), Brazil, S A. Mo.
Stiemke, Timothy, 27 S Caroline st, Baltimore, Md. Mo.
*Stine, M H, Ph D, 204 3d av, Altoona, Pa. Al.
Stirewalt, A J (miss'y), Kumamota, Japan. Tn.
Stirewalt, John N, Luray, Va. Tn.
Stirewalt, J Paul, New Market, Shenandoah co, Va. Tn.
Stock, A, Hartland, Wis. Wis.
Stock, A M, Detroit, Mich. (n. s.)
*Stock, Charles M, D D, Hanover, York co, Pa. W Pa.
Stock, G, Wied, Tex. Tex.
*Stock, Harry B, (St Paul's), Carlisle, Pa. W Pa.
Stock, S F, R R No 13, Fort Wayne, Ind. Mo.
*Stockslager, P T E, 704 Cherry st, McKeesport, Pa. Pb S.
Stoeckhardt, Prof G, St Louis, Mo. Mo.
Stoeppelwerth, Prof H, Winfield, Kan. Mo E.
Stoeppelwerth, Paul, 1636 St Marys av, Ft Wayne, Ind. Mo.
Stoever, C F W, 5th & I sts, Tacoma, Wash. Pac.
Stolee, Michael J, (miss'y), Ft Dauphin, Madagascar. Nor U.
Stolp, P, Netawaka, Jackson co, Kan. Mo.
Stolpe, Mauritz, D D, 217 E 49th st, New York, N Y. Sw A.
Stolstad, Prof C, Jewell, Iowa. Hau.
Stolt, Aug C, Portal, N Dak. Mo.
Stolz, K, Blossom, N Y. N Y.
Stone, E O, 2716 Bloomington av, Minneapolis, Minn. Sw A.
*Stone, R F, Johnstown, N Y. Hart.
*Stonecypher, James I, Boalsburg, Pa. C Pa.
Stopp, S A B, 34 N 5th st, Allentown, Pa. Pa.
Storlie, Knut O, 97 Monument st, Portland, Me. Nor U.
Storm, G P, R R No 4, Saginaw, Mich. Mo.
Storm, R, Mora, Minn. Mo.
*Stoudenmire, Wm, 2225 E Baltimore st, Baltimore, Md. Md.
Stouffer, Samuel, Hampstead, Md. Can.
*Stough, Prof J Howard, Ph D, Atchison, Kan. Kan.
Stough, Wm L, (Aton't) 2011 Memphis st, Phila, Pa. Pa.
*Stover, Jacob M, R R No 1, Murraysville, Pa. Pb S.
*Strail, G D, Buckhorn, Pa. Sus.
*Strail, H A, Hammond, N Y. Fr.
Strand, Henrik J, Albert Lea, Minn. N in A.
Strand, J J, Hartland, Minn. N in A.
Strand, J S, Fort Ransom, Wis. Nor Fr.
Strand, K T, Sedgwick, S Dak. Hau.
Strand, O, Marshfield, Coos co, Or. Sw A.
Strand, S O, Wallingford, Iowa. Nor U.
Strand, T I, Danvers, Minn. N in A.
Strandeness, John J, Churchs Ferry, N Dak. Nor U.
Strandskov, Hans C, Newell, Iowa. D in A.
Strandskov, N C, Latimer, Iowa. D in A.
Strasen, C (*P Emer*), 1630 Brown st, Milwaukee, Wis. Mo.
Strasen, C, jr, Chester, Randolph co, Ill. Mo.
Strasen, H, R R No 1, Nicollet, Minn. Mo.
Strasen, J, 1630 Brown st, Milwaukee, Wis. Mo.
Strasen, J C, Middletown, Conn. Mo.
Strass, O C, Presho, S Dak. Nor U.
Strassburger, E, Cedarburg, Ozaukee co, Wis. G Ia.
*Strasser, C Wm T, R R No 2, Stroudsburg, Pa. E Pa.
Straub, H L, Lehighton, Pa. Pa.
Strauch, A O, Princeton, Millelacs co, Minn. Mo.
Strauss, Abraham M (*ret*), Mechanicsburg, Pa. Pb C.
Strauss, C, R R No 1, Okolona, Ohio. G Ia.
Strauss, S, Port Clinton, Ottawa co, Ohio. G Ia.
Strauss, Th, Paulding, Ohio. G Ia.
Strauss, Wm H, Lehighton, Pa. Pa.
*Straw, J H, North Baltimore, Ohio. Wit.
*Streamer, Chas L, R R No 2, Philipsburg, Pa. Al.
*Streamer, Chas R, Dayton, Ohio. Mia.
Streckfusz, Prof Fr, Springfield, Ill. Mo.
Streeb, H, Cedar Rapids, Neb. G Ia.
Streetz, G M, Metropolis, Ill. G Ia.
Streib, George W, Clancey, Jefferson co, Mont. (n. s.)
Streich, C, North Freedom, Sauk co, Wis. G Ia.
Streich, Carl J, Evans City, Pa. Pb C.
Streissguth, William, 315 18th st, Milwaukee, Wis. Wis.
Strempfer, J, Toledo, Ohio. Can.
Streng, Th, R R No 2, Auburn, Nemaha co, Neb. G Ia.
Strenge, J H, 5415 14th av, Brooklyn, N Y. N Y & N E.
Streufert, F C, 4317 Mozart st, Chicago, Ill. Mo.
Stricker, G, R R No 8, Brenham, Texas. G Ia.
Strickler, James W, Concord, N C. N C.
Striepe, H W, R R No 2, Brewster, Minn. O Jt.
Strieter, John, R R No 5, Bay City, Mich. Mo.
Strieter, Prof J A F, Seward, Neb. Mo.
Strobel, F E, Erie, Pa. Pb C.
Strodach, Paul Z, Washington, Pa. Pb C.
Stroem, A E, Fertile, Polk co, Minn. N in A.
Stroem, E J, 624 5th st, Red Wing, Minn. N in A.
Stroem, O A, Wittenberg, Wis. N in A.
Strohe, F von, Collinsville, Madison co, Ill. Mo.
Strohecker, T H, Salem, Va. N C.
Stromer, F, Marinette, Wis. Wis.
Strothmann, W, 19 Monroe st, North Tonawanda, N Y. Mo.
Stroup, B L, R R No 3, Leesville, S C. Tn.
*Stroup, George W, Meyersville, Md. Md.
Strube, E, Plymouth, Jefferson co, Neb. D Neb.
Stub, Hans A, Luther Sem, St Paul, Minn. N in A.
Stub, H A, jr, 1619 Minor av, Seattle, Wash. N in A.
Stub, Prof Hans G, D D, Hamline, St Paul, Minn. N in A.
Stub, J A O, Stoughton, Wis. N in A.
Stubenvoll, Emil C, R R No 2, Marion, Wis. O Jt.
Stubenvoll, H, Elkhorn, Walworth co, Wis. Mich.
Stubkjaer, N A, Bryant, S Dak. Nor U.
*Stuckenberg, Henry C, Newark, Ohio. Mia.
Stuckert, E E, 382 First st, Albany, N Y. Mo E.
*Studebaker, A H, D D, 2018 Park av, Baltimore, Md. Md.
Studebaker, Elias, Bendersville, Pa. S W Va.
Studier, H E, R R No 1, South Auburn, Neb. G Ia.
Studt, Philip, 3402 9½ av, Rock Island, Ill. Mo.
Studtmann, H, R R No 1, Riesel, Tex. Mo.
Stuebe, L, R R No 2, Cornelius, Ore. Mo.
Stuehm, H E, Logansport, Ind. Mo.
Stuerken, C, (*P Emer*), 1035 Hopkins av, Balto, Md. Mo.
Stuermer, Julius, (*P Emer*), Colecamp, Mo. G Ia.
Stuers, H (*P Emer*), Hudson, Black Hawk co, Iowa. G Ia.

*Stump, Adam, D D, 702 W King st, York, Pa. W Pa.
Stump, Joseph, Phillipsburg, Warren co, N J. Pa.
*Stup, Grayson Z, Chester Springs, Pa. E Pa.
Stupp, Solomon B, Wheeling, W Va. Pb C.
Sture, Nils J, York, Neb. Sw A.
Stuttheit, H, Ithaca, Saunders co, Neb. G Ia.
*Stutts, Wm H, Manorton, N Y. Hart.
Stutz, G Fr, 475 State st, Albany, N Y. Mo.
*Styer, Geo W, Orrville, Ohio. E O.
Succop, Balth'r H, 523 N Jefferson st, Ionia, Mich. Mo.
Succop, Henry H, 363 N Hoyne av, Chicago, Ill. Mo.
Succop, Paul, New Kensington, Pa. Mo.
Suekayen, E W, Calumet, Mich. Finn.
Suhren, F, Somonauk, Ill. G Ia.
Sullenberger, J K, 9th & St John sts, Allentown, Pa. Pa.
Sumons, A C, Bridgeport, Ohio. Pb C.
*Summers, Daniel, Shelby, Ohio. Wit.
*Sumstine, David R, Wilkinsburg, Pittsburg, Pa. Pb S.
Sund, Bernt S J, Belgrade, Stearns co, Minn. Nor U.
Sund, Christian, R R No 32, Cottage Grove, Wis. G Ia.
Sundal, B L, Badger, Minn. Nor Fr.
Sundberg, Anders, R R No 1, Mitchell, S Dak. Sw A.
Sundby, G A, Amherst, Wis. N in A.
Sundheim, J, R R No 2, Fertile, Minn. Nor U.
Sundquist, L J, Manor, Texas. Sw A.
*Sutherland, Edgar, East Schodack, N Y. Fr.
Sutter, Frederic, 20 S 6th st, Hudson, N Y. N Y.
Sutter, G, R R No 3, Latty, Ohio. O Jt.
Sutter, H G, Norwalk, Ohio. O Jt.
Svaeren, M, Volga, Brookings co, S Dak. N in A.
Svare, H O, 611 Chestnut st, Anaconda, Mont. N in A.
Sveen, Martin B, Atwater, Minn. Nor U.
Svennungsen, D, Rugby, N Dak. Nor U.
Svennungsen, S, Palmero, Ward co, N Dak. N in A.
Svensen, J F, Summit, S Dak. Nor U.
Svenson, B C, Kilbourn City, Wis. N in A.
Svenson, Chr, Mediapolis, Iowa. Sw A.
Svingen, O P, Bottineau, N Dak. Hau.
Swalestuen, J D, Jasper, Minn. Nor U.
Swan, C O, Worthington, Minn. Sw A.
Swanbaeck, J W, 1386 75th av, Chicago, Ill. Sw A.
Swanberg, Fr N, Omaha, Neb. Sw A.
Swanbom, J E, Wahoo, Neb. Sw A.
Swanburg, G A, Woodhull, Ill. Sw A.
Swanlund, A A, 13240 Ontario av, Chicago, Ill. Sw A.
Swanson, C R, Vancouver, B C. Sw A.
Swanson, Eric, R R No 4, Elgin, Tex. Sw A.
Sward, Carl A, Shickley, Neb. Sw A.
Sweger, T E, Fountain, Minn. Nor U.
Swenson, C O, Cloquet, Minn. Sw A.
Swenson, L S, Norway, Menominee co, Mich. Sw A.
Swenson, Frank, Aledo, Ill. Sw A.
Swenson, N W, Arlington, N J. Sw A.
Swenson, Ole, Binford, N Dak. Nor Fr.
Swenson, S G, R R No 1, Carver, Minn. Sw A.
Swenson, S W, Elbow Lake, Minn. Sw A.
Swensson, Gust S, Woburn, Mass. Sw A.
Swickard, William R, Long Beach, Cal. Pb C.
*Swihart, Clarence N, 431 S Logan av, Denver, Colo. R Mtn.
Swinehart, A E, New Lexington, Ohio. O Jt.
Swinehart, A O, Tescott, Kan. O Jt.
Swinehart, O E, R R No 3, Glenarm, Baltimore, Md. O Jt.
Swingle, S H (*ret*), South Zanesville, Ohio. Pb C.
*Switzer, John E, Allendale, Bergen co, N J. N & N.
Sybilrud, Chr E, 360 Fuller st, St Paul, Minn. Nor U.
Sydon, A G T, Rib Lake, Wis. Wis.
Sylvan, Olof H, Hutto, Tex. Sw A.
Sylvester, Edward, 690 33d av, Milwaukee, Wis. Mo.
Sylwester, F W J, 414 Morris st, Portland, Ore. Mo.
Synnes, E J, Minot, N Dak. N in A.
Syrdal, Peter R, Hatton, N Dak. Nor U.
Szillat, G, Brenham, Tex. G Ia.

Tabbert, W F, Bridgeman, Mich. Mo.
Tackle, J J, 743 Minna st, San Francisco, Cal. (n. s.)
Taeuber, R, Hosmer, S Dak. G Ia.
Tangjerd, Peder, Eau Claire, Wis. Nor U.
Tangvold, G M, Mohall, N Dak. Nor Fr.
Tank, L F, 9995 Oak av, Chicago, Ill. O Jt.
Tanner, Jacob, 216 27th st, Brooklyn, N Y. Nor U.
Tappenbeck, Ed, Olmsted, Ill. Mo.
Tappert, C Reinhold, Meriden, Conn. N Y.
Tappert, E A, 518 W 153d st, New York, N Y. N Y.
Tappert, Gustav, 974 E 156th st, New York, N Y. N Y.
Tarnedde, John H, McKees Rocks, Pa. Pb C.
Tarpgaard, A J, 566 Brooks st, Bridgeport, Conn. D in A.
*Tate, M Luther, Berne, N Y. Hart.
Taubert, K, Leola, McPherson, S Dak. G Ia.
Taylor, A R, R R No 3, Lexington, S C. S C.
*Taylor, Samuel J, Selinsgrove, Pa. Sus.
Tecklenburg, P, Hillside, S Dak. G Ia.
*Tedrow, W L, 1018 S Park st, Kalamazoo, Mich. N Ind.
Teedoff, J F, Chisago Lake, Chisago co Minn. (n. s.)
Teegen, Friedrich Th, 1410 Mt Ephraim av, Camden, N J. Pa.
Tegeler, J H, Beemer, Neb. Mo.
Teigen, M, Landa, N Dak. N in A.
Tejan, G B, Avalon, Va. O Jt.
Tekse, Tobias, Amery, Wis. Nor Fr.
Telle, M M, Gordonville, Cape Girardeau co, Mo. Mo.
Telleen, J, D D, 852 Putnam av, Red Wing, Minn. Sw A.
Tellefsen, I, Chetek, Wis. Hau.
Telthorster, H, R R No 2, Hornsby, Ill. O Jt.
Tengvald, Victor, 113th st & Forest av, Chicago, Ill. Sw A.
Ternberg, Erik S, Montclair, N J. Sw A.
Ter Vehn, H C, Middlepoint, Ohio. O Dis.
Tessmann, H, Sebeka, Minn. Mo.
Tessner, Herman, Turner Falls, Mass. Mich.
Tetlie, Paul H, Canton, S Dak. Nor U.
Tews, C W, Burr Oak, St Joseph co, Mich. Mo.
Tharaldsen, Iver, Madison, Minn. Nor U.
Theduiea, H, South Haven, Mich. O Jt.
Theel, E, Budsin, Marquette co, Wis. Mo.
Theel, H J, R R No 2, Cushing, Okla. Mo.
Theimer, F, Raton, New Mexico. O Jt.
Theiss, G, R R No 1, Roselle, Ill. Mo.
Theiss, J H, 959 12th st, Oakland, Cal. Mo.
Theiss, J W, 1143 E 48th st, Los Angeles, Cal. Mo.
Thelander, Philip G, Batavia, Ill. Sw A.
Theobald, O, Manchester, Wis. Wis.
Thiede, K A H, 215 6th st, Santa Rosa, Cal. Mo.
Thiele, Prof G, 1415 24½ st, Milwaukee, Wis. Wis.
Thiele, R, Wauwatosa, Wis. Wis.
Thieme, Arno, Gotha, Orange co, Fla. Mo.
Thieme, Ernst, Metz, Presque Isle co, Mich. G Ia.
*Thieme, K F, Fiatt, Ill. N Ill.
Thieme, Tr, South Bend, St Joseph co, Ind. Mo.
Thieme, Tr, jr, Nutania, Sask, Can. Mo.
Thier, B, McGregor, Clayton co, Iowa. Im.
Thisted, P P, Staplehurst, Neb. Dan U.
Thoen, J E, Albert Lea, Minn. N in A.
*Thoerne, Pittsfield, Ill. Wart.
*Tholan, Sam'l F, Ambler, Pa. E Pa.
Thollehaug, S K, Fessenden, N Dak. N in A.
Thom, L, Marshfield, Wood co, Wis. Wis.
*Thomas, Abraham Z, Wooster, Ohio. E O.
*Thomas, Cyrus, Ph D, Frederick, Md. Md.
*Thomas, D F, Washington, Ill. N Ill.
Thomas, George H, 60 Caroline st, Saratoga Springs, NY. Mo.
*Thomas, J W, Bloomdale, Ohio. Wit.
*Thomas, T Bahn, 413 S 19th st, Harrisburg, Pa. E Pa.
Thomesen, Tob, Willow City, Bottineau co, N Dak. Nor U
Thompsen, C S, Moscow, Idaho. Nor U.
Thompsen, T C, Estherville, Iowa. Nor U.
Thompson, P, Dawson, Lac qui Parle co, Minn. Nor Ei.
Thoren, Victor N, Everett, Wash. Sw A.
Thorene, H, North Easton, Mass. Sw A.
Thoreson, H, Prairie Farm, Wis. Nor U.
Thoreson, H M, Elbow Lake, Minn. Nor U.
Thoreson, Lauritz, Vienna, S Dak. Nor U.
Thoreson, P A, Dazey, Barnes co, N Dak. Nor U.
Thorgrimssen, H B, Akra, Pembina co, N Dak. Ice.
Thorkveen, L, St James, Watonwan co, Minn. Nor U.
Thorlaksson, Nils S, Selkirk, Manit, Can. Ice.
Thormaehlen, Theo, R R No 2, Merrill, Wis. Mo.
Thormodsgaard, E O, Hudson, S Dak. Nor U.
Thormodsgaard, H, Rockford, Wash. Nor U.
Thorpe, C S, Glendive, Mont. N in A.
Thorsen, J A, R R No 2, Byron, Minn. N in A.
Thorsen, M, R R No 2, Spring Valley, Wis. N in A.
Thorseth, O, Minneapolis, Minn. (n. s.)
Thorson, P E, Manitowoc, Wis. N in A.
Thorup, Hans Nilson, Luck, Polk co, Wis. Nor U.
Thorvig, G T, (miss'y), Ft Dauphin, Madagascar. Nor U.
Thorvilson, T K, 638 Toronto st, Winnipeg, Can. N in A.
*Thrall, W Gardner, West & 5th av, Freeport, Ill. N Ill.
Thrun, F, Bay City, Mich. Wis.

Thun, Gustav, Dashwood, Ont, Can. Mo.
Thurow, C, Root Creek, Milwaukee co, Wis. Wis.
Thurow, G, North La Crosse, Wis. Wis.
Thurow, Theo, Litchfield, Minn. Minn.
Thurson, G, 5516 John av, Superior, Wis. Wis.
Thusius, C P, Hillside, Douglas co, S Dak. Mo.
Thvedt, N B, 1727 11th av S, Minneapolis, Minn. Nor U.
Tiede, Ferd, R R No 4, Albert Lea, Minn. G Ia.
Tiede, Franz, Maynard, Iowa. G Ia.
Tiede, W, Jesup, Buchanan co, Iowa. G Ia.
Tieman, C F, Rockville Center, N Y. N Y.
Tiemann, H F, Cedarburg, Wis. Mo.
Tietjen, M H, 2610 Manitou av, Los Angeles, Cal. Mo.
Tiller, C Edward, 64 Humboldt Boul, Chicago, Ill. Nor U.
Tilly, F E, Winfield Junction, Long Island, N Y. Mo.
*Tilp, Chas H, Murphysboro, Ill. S Ill.
Timken, J J, R R No 1, Lowemont, Kan. Mo.
Timm, J A, 106 York Square, New Haven, Conn. N Y.
Timmike, H, Coldwater, N Dak. G Ia.
Tirmenstein, M, 711 S New Jersey st, Indianapolis, Ind. Mo.
Tise, J M, R R No 3, Woodstock, Va. Va.
Tjernagel, H M, Stanwood, Wash. N in A.
Tjoernhom, F Tobias, 221 16th st, Brooklyn, N Y. Nor U.
Tjomsland, C G, Deronda, Wis. Nor U.
Tober, Wm, Sykeston, N Dak. Mo.
Todt, J H, 333 1st st, Manistee, Mich. Mo.
Toenjes, G, 304 Sherman st S, Spokane, Wash. Mo.
Toennesen, T H, Velva, N Dak. N in A.
Toepel, A, Iron Ridge, Dodge co, Wis. Wis.
Toepel, Jul, R R No 2 Des Plaines, Ill. Wis.
Toesdal, L, Northwood, Iowa. Nor U.
Toesseland, N, Dows, Wright co, Iowa. Nor U.
Toewe, M (*P Emer*), Geneva, N Y. Mo.
Toewe, M F, Elwood Pl & Lyceum st, Geneva, N Y. Mo.
Toft, P, Strum, Trempealeau co, Wis. N in A.
Tolin, C A, Cadillac, Mich. Sw A.
Tollefsen, Christen M, 608 Elm st, Calumet, Mich. Nor Fr.
Tollefsen, I, Deac. Home, Minneapolis, Minn. Nor Fr.
Tollefsen, Simon R, 401 Cedar av, Minneapolis, Minn. Nor Fr.
Tollefson, Eberg C, Escanaba, Mich. Nor Fr.
Tolo, T O, R R No 1, Belgrade, Minn. N in A.
Tomaska, M, Connellsville, Fayette co, Pa. Slov.
*Tomlinson, W S, Shanesville, Ohio. E O.
Tonn, E F, Olympia, Kan. Mo.
*Tonsing, Paul G, Atchison, Kan. Kan.
*Tope, Homer W, D D, 24 Milk st, Boston, Mass. N Ill.
Torell, John, Swedeburg, Saunders co, Neb. Sw A.
Torgerson A J, Lake Mills, Iowa. N in A.
Tornell, A F, Monticello, Minn. Sw A.
Torney, H, New Haven, Macomb co, Mich. Mo.
Torrison, Isaac B, Decorah, Iowa. N in A.
Torvik, Ole L, Morris, Minn. Nor Fr.
Totzke, E, 101 Frederick av, Allegheny, Pa. Mo.
Tou, E H, 2121 7th st, S, Minneapolis, Minn. Nor Fr.
Trabert, Ernest A, 207 Auburn st, Pittsburg, Pa. Pb C.
Trabert, George H, D D, Minneapolis, Minn. Eng N W.
Trafford, Edward H, (miss'y), Rajahmundry, India. Pa.
Trappe, C W, Chester, Ill. Mo.
*Traub, F M, Lima, Ohio. Wit.
Traub, Gottlieb, Hancock, Mich. Mo.
Traub, H, Bath, Mason co, Ill. Mo.
Traub, Lorenz, Cumberland, Wis. Mo.
*Traubel, S Th, Scribner, Neb. G Neb.
*Trauger, Jordan C, Seward, N Y. Fr.
*Traver, Chester H, D D, West Camp, N Y. Hart.
*Traver, Prof John G, D D, Hartwick Seminary, N Y. Hart.
*Traver, Stephen, Argusville, N Y. Fr.
*Traver, Wm Ed, Germantown, N Y. N & N.
Trebel, G H, Hamilton, Butler co, Ohio. O Jt.
Trebert, Wm, 44 Gorham st, Rochester, N Y. N Y.
Treff, Max A, R R No 2, Shawano, Wis. Mo.
*Trefz, J G, 66 W College av, Springfield, O. Mia.
*Treibley, Daniel B, Minersville, Pa. E Pa.
Trelstad, Peter B, R R No 2, Blue Earth, Minn. Nor U.
Treskow, C G, R R No 1, Guide Rock, Neb. Mo.
Treskow, F L, Scribner, Dodge co, Neb. Mo.
Tressel, Oscar, Norwalk, Ohio. O Jt.
Tressel, Walter E, Fremont, Ohio. O Jt.
Tresselt, F, 429 McKinstry av, Detroit, Mich. Mo.
*Tressler, John W, Leechburg, Pa. Pb S.
*Tressler, V G A, D D, Ph D, Springfield, Ohio. Wit.
Treu, E A L, Clyman, Dodge co, Wis. Mo.
Trexler, C D, 328 73d st, Brooklyn, N Y. N Y & N E.
Trexler, Daniel D, Bernville, Berks co, Pa. Pa.
Trexler, Henry A, R R No 1, Barber, N C. N C.
Trexler, Sam'l G, 127 Milton st, Brooklyn, N Y. N Y & N E.
Troge, O, 1215 Hancock st, Saginaw, Mich. G Ia.
*Trostle, George, New Kingstown, Pa. Pb S.
*Trostle, William A, Oriole, Pa. Sus.
Troutman, G Jr, Circleville, Ohio. O Jt.
*Trowbridge, Chas R, 223 Porter st, Easton, Pa. E Pa.
*Troxell, M F, D D (Midland Coll), Atchison, Kan. Neb.
Truedson, John, Hibbing, Minn. Sw A.
Truelzsch, Richard, R R No 1, Mt Clemens, Mich. Mo.
*Trump, Chas S, Martinsburg, Berkeley co, W Va. Md.
Trump, L S, North Water Gap, Pa. Pa.
Trygstad, A H, Box 245, Velva, N Dak. Hau.
Trystad, G M, (miss'y) Fan Chang, China. Hau.
Trygstad, Wm (miss'y), Madagascar. Nor U.
*Tucker, Erwin L, 114 Pleasant av, Syracuse, N Y. N & N.
Tuhy, S, Pleasant City, Ohio. Slov.
Tulen, Nels P, Mankato, Minn. Sw A.
Turk, Otto, Goodland, Ind. Mo.
*Turkle, Alonzo J, D D, Stockton av, Allegheny, Pa. Pb S.
Turmo, Anders, R R No 1, Bradish, Neb. N in A.
Turmo, O, West Salem, Wis. N in A.
Turmo, S, 339 Clinton st, Brooklyn, N Y. N in A.
*Turner, Prof James H, DD, Lutherville, Balto co, Md. Md.
Tvedt, Nils G, Hartington, Cedar co, Neb. N in A.
Tweten, J O, Grantsburg, Wis. N in A.
Twietmeyer, H, Hanover, Ont, Can. Can.

Uber, G A, Columbiana, Ohio. O Jt.
Udden, S, Mora, Minn. Sw A.
Ude, Aug F, Vernon Center, Blue Earth co, Minn. Mo.
Uebelhoer, Charles, Edenland, Can. Manit.
Uezmann, F, R R No 2, Mishicott, Wis. Wis.
Uffenbeck, Wilh, Portage, Wis. Mo.
*Uhl, B B, 37 Buckingham st, Mansfield, Ohio. Wit.
*Uhl, Lemon L, PhD (miss'y), Guntur, India. E O.
Uhle, H, Pomeroy, Ohio. Mo.
*Uhler, George I, 723 East E st, Sparrow's Point, Md. Md.
Uhler, Prof Jacob P, Ph D, St Peter, Nicollet co, Minn. Sw A.
Uhlman, Leonard, Moulton, Lavaca co, Tex. G Ia.
Uhlmann, Reinh, Westgate, Fayette co, Iowa. Mo.
Uhrich, Frank H, Myerstown, Lebanon co, Pa. Pa.
Uhrich, Frank M, Quakertown, Pa. Pa.
Ulbricht, Emil, Cass Lake, Cass co, Minn. Mo.
Ulen, G C, Wausau, Wis. N in A.
Ullensvang, Lars L, Bulyea, Sask, Can. N in A.
Ulmer, L, Napoleon, Ind. (n. s.)
Ulrich, Alex, La Grange, Cook co, Ill. Mo.
Ulrich, Lewis D, Danville, Montour co, Pa. Pa.
*Ulrich, Samuel J, Brandonville, W Va. Md.
Ulrich, Wm, Renville, Minn. Minn.
Ulrich, Wm S, Scenery Hill, Wash'n co, Pa. Pb C.
Ulsaker, Sven K, Baldwin, St Croix co, Wis. Nor U.
Umbach, C J, Sebewaing, Huron co, Mich. Mo.
Umbarger, K Y, Bristol, Tenn. S W Va.
Umbenhen, John H, Pottsville, Schuylkill co, Pa. Pa.
*Umberger, J B, Williamsburg, Pa. Al.
Ungemach, O, Brooklyn, Ohio. Mo.
Unseth, J B, Edmore, N Dak. N in A.
Upchurch, M W, Betheden, Winston co, Miss. Miss.
Uplegger, F, Sault Ste Marie, Mich. Wis.
Upp, Jacob Q, Easton, Northampton co, Pa. Pa.
Urberg, S S, Blair, Wis. N in A.
Urdahl, H, Hatton, N Dak. Nor Fr.
Urnes, H L, Buchanan, Sask, Can. Nor U.
Urnes, J A, Osage, Iowa. Nor U.
Urseth, Prof Hans A, Minneapolis, Minn. Nor Fr.
*Utesch, J H, Beloit, Kan. Kan.
Utesch, W, Cuero, Dewitt co, Texas. G Ia.
Utpatel, Lansing, Mich. Mich.
Utheim, A O, Dawson, Minn. Hau.

Vaaler, E A, Grove City, Minn. N in A.
Vaaler, J R, R R No 1, Twin Valley, Minn. N in A.
Vahl, Ferd, R R No 1, Anamoose, N Dak. Mo.
Valentine, C W, Lindstrom, Minn. Eng N W.
*Valentine, M H, D D, 636 E Chelten av, Germant'n, Phil. Pa. E Pa.
Valentiner, P H, Flanagan, Ill. G Ia.
Vallquist, Rudolph, Hoffman, Minn. Sw A.
*Van Deusen, Robert J, Central Bridge, N Y. Hart.
Vang, Carl S, Rugby, Pierce co, N Dak. Nor Fr.
Vang, C S, 39 Gidding st, Muskegon, Mich. Nor U.

Vang, P S, Crookston, Minn. Nor Fr.
Vangsnaes, O K, Kindred, N Dak. Nor Ei.
Vangsnes, O P, Story City, Iowa. N in A.
*Van Ormer, A B, Ph D, Norwood, Pa. E Pa.
Vartdal, Andr J, Churchs Ferry, N Dak. Nor Fr.
Vater, G, Michicott, Wis. Wis.
Vatthaur, H, R R No 1, Clayton, Ill. Mo.
Veit, Frederick, Tavistock, Ont, Can. Can.
Veit, W C, Riverside, N J. Pa
Vereide, O M, Elmore, Faribault co, Minn. N in A.
Verwiebe, F, 2214 E Oliver st, Baltimore, Md. Mo.
Vestling, C V, Ludington, Mason co, Mich. Sw A.
Vetell, C W, Du Bois, Pa. Sw A.
Vetter, C, 809 Laramie st, Atchison, Kan. Mo.
Vetter, H (*P Emer*), R R No 2, Benson, Minn. Mo.
Vetter, M K C, R R No 2, Junction City, Kan. Mo.
Vierke, F C, cor Lincoln&SanSalvador sts, SanJose,Cal. Pac.
Viestenz, H, Arcadia, Wis. Wis.
Viets, J C, Colecamp, Mo. Mo.
Vig, P S, Luck, Wis. Dan U.
Vigestad, A J, Benson, Minn. Nor Fr.
Vigfusson, E, Winnipeg, Manit, Can. Ice.
Vignes, S, Pres Lauritz A, Ottawa, Ill. Nor U.
Vik, E O, North La Crosse, Wis. N in A.
Vik, G O, R N Uo 3, Beresford, S Dak. Hau.
Vikingstad, N J, Spring Grove, Minn. Nor U.
Vikstrand, J, Assaria, Saline co, Kan. Sw A.
Villesvik, H J, Bagley, Minn. Nor Fr.
Vockrodt, A, Aurora, Ill. O Jt.
Voegele, H, R R No 33, Evans City, Butler co, Pa. Pb C.
Voegtley, Henry, Shannondale, Pa. Pb C.
Voelker, Max, 2 Hudson st, Hackensack, N J. N Y.
Voelzke, O H, Naper, Neb. G Ia.
Vogel, Adolph (miss'y), Marata, Brazil, S A. Mo.
Vogel, H, Jefferson, Jefferson co, Wis. Wis.
Voges, C F W, Theresa, Wis. Wis.
Vogt, A W, Pigeon, Mich. Mo.
Voigt, Andrew G, D D, Mt Pleasant, S C. N C.
Voigt, H W. N Y.
Voit, Gustav, R R No 2, Sheboygan, Wis. Mo.
Voldal, Henrik, Cooperstown, N Dak. Nor U.
Volk, C, R R No 3, Seguin, Tex. O Jt.
Volk, John H, 35 W 26th st, Bayonne, N J. Mo.
Volkert, Th, Waukegan, Ill. Wis.
Vollbrecht, A, Fountain City, Wis. Wis.
Vollman, J J, Le Mars, Iowa. O Jt.
Vollmar, J, Bridgewater, Mich. O Jt.
Vollrath, P, Bryant, S Dak. G Ia.
Volz, Frederick, 124 S 2nd st, Saginaw, Mich. O Jt.
Voltz, H G, Deer Park, Wis. Mo
Vomhof, H E, Edgeley, N Dak. Mo.
Vonderau, M J, 217 N Prieur st, New Orleans, La. Mo.
*Vorberg, Robert T, Blain, Pa. C Pa.
Voss, C E G, Stout, Grundy co, Iowa. G Ia.
Voss, Charles W, R R No 1, Cardington, Ohio. O Jt.
Voss, E J, Pittsville, Wood co, Wis. G Ia.
Voss, G H, Tomahawk, Wis. Wis.
Voss, H, Frankenmuth, Saginaw co, Mich. Mo.
Voss, M, Wiarton, Ont, Can. Can.
Voss, R J, Carleton, Neb. O Jt.
Vosseler, Geo H, D D, 212 N 6th st, Brooklyn, N Y. Im.
Vosseler, M, R R No 4, Northwood, Worth co, Iowa. G Ia.
Vuornos, Bruno, Amasa, Mich. Finn.

Waack, Gust, Aberdeen, Brown co, S Dak. Mo.
Waage, J, Sand Creek, Wis. N in A.
Waage, Oswin F, Pennsburg, Montgomery co, Pa. Pa.
Wachsmuth, E, Great Falls, Mont. Mo.
*Wachter, C M, Davidsville, Pa. Al
Wacke, W, Station A, Toledo, Ohio. G Ia.
Wacker, G F, R R No 1, Pigeon, Mich. Mich.
Wacker, H, Hulda, Mo. Mo.
Wackernagel, E J, Elizabethtown, Pa. Pa.
Wackernagel, Fred W, (miss'y), Rajahmundry, India. Pa.
Wackernagel, Prof Wm, D D, Allentown, Pa. Pa.
*Wade, E L, D D, Johnstown, N Y. Hart.
Wade, P J, Wardensville, W Va. Va.
*Wade, W A, Piedmont, W Va. Md.
Waech, C A, 12 Young's av, Houston, Texas. Mo.
Waechter, Martin, R R No 1, Appleton, Minn. Mo.
Waedekin, E, Plainfield, Iowa. G Ia.
Wagenhals, Samuel, D D, Fort Wayne, Ind. Cgo.
Wagner, Alex, Gillett, Ark. Mo.

Wagner, Anton, 58 W 19th st, Chicago, Ill. Mo.
*Wagner, A E, D D, Ph D, 1112 7th av, Altoona, Pa. Al.
*Wagner, C, Osceola, Wis. Wart.
*Wagner, EdwinR, PhD, 1114 Draper st, Cincinnati, Ohio. Mia.
*Wagner, F R, Frostburg, Md. Md.
Wagner, H D, R R No 3, Barnes, Kan. Mo.
*Wagner, I H, 415 Louisa st, Williamsport, Pa. Sus.
*Wagner, John, D D, Hazleton, Luzerne co, Pa. Sus.
Wagner, L M, Gravelton, Wayne co, Mo. Mo E.
Wagner, Marcus, Oak Park, Ill. Mo.
Wagner, M L, 36 S Williams st, Dayton, Ohio. O Dis.
Wagner, T, R R No 1, Harmony, Fillmore co, Minn. G Ia.
*Wagner, Wm J, New Bloomfield, Pa. C Pa.
Wagnild, O J, Jackson, Minn. Hau.
Wahl, A C M, 375 Trumbull av, Detroit, Mich. Mo E.
Wahl, Leopold, Tavistock, Ontario, Can. Mo.
Wahlers, Prof Fr, Greensboro, N C. Mo.
Wahlstrom, M, Ph D, 481 Cleveland av, Chicago, Ill. Sw A.
Wahlund, G, R R No 1, North Branch, Minn. Sw A.
Wahrmann, Herman E C, Numidia, Pa. Pa.
Waidelich, C W, R R No 4, Mayville, Tuscola co, Mich. Mich.
Waidelich, John H, Sellersville, Bucks co, Pa. Pa.
Walbaum, H, Edmonton, Alta, Can. Manit.
Wald, T H, (*ret*), Marinette, Wis. Nor U.
Waldal, M O, Meridian, Wis. Nor U.
Waldeland, M E, St Ansgar, Iowa. Nor U.
*Walden, C F, Hersey, Mich. N Ill.
Waldt, C F (*P Emer*), 114 Beaudry av, Los Angeles, Cal. Wis.
Walker, Henry H, 124 W King st, York, York co, Pa. Mo.
Walker, H W, Logan, Ohio. Mo.
Walker, J J, 2333 Meyer av, Cleveland, Ohio. Mo.
Walker, Martin, 471 W 145th st, New York, N Y. Mo.
Wallace, Ira M, Ph D, L Box 352, Verona, Pa. Pb C.
Walleen, C, R R No 1, Smolan, Kan. Sw A.
Waller, M C, Renville, Minn. N in A.
Wallin, Olaf, R R No 4, Annandale, Minn. Sw A.
Wallner, H H, Hillsboro, Mo. Mo.
Walper, L O, Irvine, Alberta, Can. Mo.
Walseth, J M, Thief River Falls, Minn. Nor U.
Walstadt, J N, Dalton, Minn. Hau.
*Walter, Clinton E, D D, 105 S Beaver st, York, Pa. W Pa.
*Walter, Ernst, Hooper, Dodge co, Neb. G Neb.
Walter, G, Rockdale, Milam co, Tex Tex.
*Walter, L W, Danville, Pa. Sus.
Walter, Michael R, Gahanna, Ohio. O Jt.
*Walterick, J H, Mt Carmel, Wabash co, Ill. C Ill.
Walther, C F, R R No 1, Mendota, Minn. Mo.
Walther, Ernst, R R No 1, Dafoe, Mich. Mo.
Walther, E H T, Elgin, Wabasha co, Minn. Mo.
Walther, Ferd G, Brunswick, Chariton co, Mo. Mo.
Walther, Theo F, Kirkwood, Mo. Mo.
Walther, Val, Ocheyedan, Iowa. Mo.
*Waltman, Wm, Albion, Noble co, Ind. N Ind.
Waltner, C J, Monessen, Westmoreland co, Pa. O Jt.
*Waltz, S S, D D, 419 E Broadway, Louisville, Ky. Ol B.
Walz, Adolph F, Troy, N Y. N Y.
Walz, Theo, Quincy, Ill. Mo.
Wambsganss, Fr, 815 5th st, Columbus, Ind. Mo.
Wambsganss, Fr P E, 438 Olivier st, New Orleans, La. Mo.
Wambsganss, Ph, jr, Fort Wayne Ind. Mo.
Wambsganss, Wm, Sheboygan, Wis. Mo.
Wang, H, Chamberlain, Brule co, S Dak. Nor U.
Wang, J A, Woodford, Wis. Nor U.
Wang, Knut J, Hills, Rock co, Minn. Nor Fr.
Wangberg, J O, Mohall, N Dak. Nor U.
Wangerin, A, R R No 3, Grant Park, Ill. Mo.
Wangerin, A D, Hampshire, Ill. Mo.
Wangerin, G, 1512 Morgan st, St Louis, Mo. Mo.
Wangerin, G F, St Clair, Mich. Mo.
Wangerin, T M, 1711 Meinecke av, Milwaukee, Wis. Mo.
Wannemacher, G R (*P Emer*), Dickinson, N Dak. O Jt.
Wannemacher, J H, Hicksville, Ohio. Cgo.
Wappler, O, Monona, Iowa. G Ia.
Wareberg, R H, Hanley, Assin, Can. Nor U.
*Waring, L H, 2816 Brightwood av NW, Washington, DC. Md.
Warmkessel, H W, 534 Walnut st, Reading, Pa. Pa.
*Warner, Adam N, D D, Selinsgrove, Pa. Sus.
Warns, D J (*P Emer*), Wentworth, S Dak. Mo.
Warstler, C L, 241 E Congress st, St Paul, Minn. Eng N W.
Wasbotten, Rasmus, Waseca, Minn. Nor U.
Wasmund, Henry C, 281 Prospect av, Brooklyn, N Y. N Y.
Waters, James Q, Northeast, Pa. Pb C.
Waters, John A, Jumonville, Fayette co, Pa. Pb C.

Waters, Mosheim S, 22 Miller st, Newark, N J. N Y & N E.
*Watkins, Horatio J, Lockport. Niagara co, N Y. Hart.
*Weaver, Albert H, Altamont, N Y. Hart.
*Weaver, Frs Heyer (U S A) Newry, Blair co, Pa. Md.
*Weaver, G B, Vandalia, Ohio. Mia.
*Weaver, Geo P, M D, 5533 Woodland av, Phila, Pa. E Pa.
*Weaver, Herbert J, 1241 W 9th st, Los Angeles, Cal. Cal.
*Weaver, J H, D D, Centre Brunswick, Renssel co, N Y. Hart.
*Weaver, O F, Lucas, Ohio. Wit.
Weaver, Wm M, Lunenberg, Nova Scotia. N S.
*Webb, Morgan L, Camden, Ind. N Ind.
Weber, Adam M, Boyertown, Berks co, Pa. Pa.
Weber, Carl F C (*P Emer*), Chebanse, Ill. Mo.
Weber, C H, Macoun, Sask, Can. Mo.
Weber, George, Eaton, Ohio. O Jt.
Weber, H, Warrenton, Fayette co, Tex. G Ia.
*Weber, Harry H, D D, Security Building, York, Pa. Md.
Weber, H O, New Rochelle, N Y. N Y.
Weber, H T, Coshocton, Ohio. O Dis.
Weber, John, Lindsay, Neb. O Jt.
*Weber, James H, D D, Sunbury, North'd co, Pa. Sus.
*Weber, J M, West Liberty, Ohio. Wit.
Weber, O W, Lithopolis, Ohio. O Jt.
Weber, W, Crandon, Forest co, Wis. Wis.
Wedin, P, Osage City, Kan. Sw A.
Wee, M O, Jackson, Minn. Hau.
Wee, O M O, Lakefield, Minn. Hau.
Weeber, C, Brenham, Texas. G Ia.
Weerts, F, R R No 2, Manitowoc, Wis. Wis.
Weerts, H, Naper, Boyd co, Neb. Mo.
*Weeter, John W, New Kingstown, Pa. W Pa.
Wefel, John H, 5826 Cable st, Cleveland, Ohio. Mo.
Wegehaupt, E C, (miss'y) Brazil, S A. Mo.
Wegener, G J, 824 Port st, New Orleans, La. Mo.
Wegener, W O, Sheboygan, Wis. Mich.
*Wegner, H, Hartford, S Dak. G Neb.
Wegner, I, Crookston, Minn. O Jt.
Wehking, Chr, Charter Oak, Iowa. Mo.
Wehking, H, R R No 5, Alta, Iowa. Mo.
Wehmeier, A, Longtown, Perry co, Mo. Mo.
Wehmeyer, H, Pincher Creek, Alberta, Can. Mo.
Wehrenberg, H, Rushmore, Minn. Mo.
Wehrs, Herm C, Hudson, N Y. Mo.
Wehrs, H W, Glenview, Ill. Mo.
*Weibel, J H, Scribner, Neb. G Neb.
Weicksel, Fred A, Leacock, Pa. Pa.
Weicksel, Luther M C, Renova, Clinton co, Pa. Pb C.
Weicksel, Wm, Cogan Station, Pa. Pa.
*Weidley, John, D D, 138 C st S E, Washington, D C. Md.
Weidmann, Fr C, Olean, Cattaraugus co, N Y. Mo.
Weidmann, F W, Birmingham, Ala. Mo.
Weidner, L, R R No 3, Sibley, Iowa. G Ia.
Weidner, R F, DD, LL D, 1311 Sheffield av, Chicago, Ill. Cgo.
Weigand, Herman, Brodhagen, Ont, Can. Can.
*Weigle, Elias D, D D, Mechanicsburg, Pa. W Pa.
*Weigle, Luther A, Ph D, Northfield, Minn. Ia.
Weik, A L, 2818 Cedar av, Minneapolis, Minn. Nor U.
Weiler, Carl, Winthrop, Sibley co, Minn. (n. s.)
*Weimer, D S, Glade, Pa. Al.
Wein, Hans, Herkimer, Marshall co, Kan. Mo.
Wein, H J, Spring Grove, Minn. N in A.
Wein, J D, R R No 4, Montevideo, Minn. N in A.
Weinbach, J W, Sebringville, Perth co, Ont, Can. Mo.
Weinbach, Otto, Rhineland, Ont, Can. Mo.
Weinhold, Martin, Lester Prairie, Minn. Mo.
Weinlaeder, B, Bleecker, N Y. Mo.
Weisbrodt, H, Harcourt, Webster co, Iowa. Mo.
Weise, G, Farmersburg, Iowa. O Jt.
*Weiser, C W New Mexico. C Pa.
Weiskotten, Charles P, 19 Miller st, Rochester, N Y. N Y & N E.
Weiskotten, Sam'l G, 96 Hewes st, Brooklyn, N Y. NY&NE.
Weiskotten, T F, Syracuse, Ind. Cgo.
Weisman, A C, 668 Clark st, Denver, Colo. Dan U.
Weisman, W Allen, Bradner, Ohio. O Jt.
Weiss, Prof C A, Conover, Catawba co, N C. Mo E.
Weiss, J J, Delphos, Ohio. O Jt.
Weiss, K, Victoria, Victoria co, Texas. Tex.
Weissinger, G W, Mitchellville, Sumner co, Tenn. Mich.
Welder, Benj G, Reamstown, Lancaster co, Pa. Pa.
Weller, Prof George, Seward, Neb. Mo.
Weller, Harvey A, Orwigsburg, Schuylkill co, Pa. Pa.
*Wellhausen, H, Howell, Neb. G Neb.
Wellner, A H, Woden, Hancock co, Iowa. O Jt.
*Wells, Laurent D, D D, Rhinebeck, N Y. N & N.
Wellsandt, C, Belle Plaine, Minn. O Jt.
Weltner, C, Greene, Butler co, Iowa. G Ia.
Weltner, Chas E, Columbia, S. C. S C.
Weltner, W, R R No 4, Gilmore City, Iowa. G Ia.
Wenchel, J F, (Roslindale), Boston, Mass. Mo E.
Wendel, J Hugo R, 60-64 Cooper st, Trenton, N J. Pa.
Wendell, C A, Rockford, Ill. Sw A.
Wendt, F, Jacksonport, Wis. Wis.
Wendt, F, Weisburg, Dearborn co, Ind. O Jt.
Wendt, H, Dunlap, Harrison co, Iowa. G Ia.
Weng, George M, Oshkosh, Wis. G Ia.
Wenger, F, 2632 Howard st, New Orleans, La. Mo.
Wenk, E, 2515 Stickney av, Toledo, Ohio. Mich.
*Wenner, Geo U, D D, 319 E 19th st, New York, N Y. N & N.
Wenner, W E, Kimberton, Pa. Pa.
*Wenning, G, Princeton, Neb. G Neb.
Wenninger, A G, Ashley, McIntosh co, N Dak. G Ia.
Wenrich, John M, Stoutsville, Fairfield co, Ohio. O Dis.
Wenrich, Samuel, R R No 1, Shamokin, Pa. Pa.
Wenrich, S M, Northampton Heights, South Bethlehem, Pa. Pa.
Wente, H, Watertown, Wis. Wis.
*Wentz, A R, (T Sem) Gettysburg, Pa. Md.
Wenzel, Augustus, Shelby, Texas. Mo.
Wenzel, F W, Marksville, La. Mo.
Wenzel, K, 395 Kimball av, Yonkers, N Y. Im.
Werder, A W, Wheeling, W Va. O Jt.
Werfelmann, A, 621 Chene st, Detroit, Mich. Mo.
Werfelmann, Ernst, 76 McLean av, Chicago, Ill Mo.
Werhah, F, Wausau, Wis. O Jt.
Werling, J W, Humboldt, Allen co, Kan. Mo.
Werner, Eric J, D D, Rush City, Minn. Sw A.
Werning, J A H, Lone Wolf, Okla. Mo.
Werr, A, Brownsville, Wis. Wis.
Werth, P, Janesville, Rock co, Wis. O Jt.
Wertz, Joseph Q, China Grove, Rowan co, N C. N C.
Wesche, H, R R No 14, Valley Park, Mo. Mo.
Weseloh, H, 2928 Scranton Road, Cleveland, Ohio. Mo.
Weseloh, H W, Marion, La Moure co, N Dak. Mo.
Weseloh, P (*P Emer*), Kimmswick, Mo. Mo.
Wesner, J, Versailles, Darke co, Ohio. O Dis.
Wesner, J E, Baltic, Ohio. O Dis.
Wessel, Prof L, Springfield, Ill. Mo.
Wessinger, B D, Gilbert, S C. Tn.
Wessinger, E L, New Market, Va. Tn.
Wessinger, J C, Little Mountain, S C. S C.
*West, Jonathan A, Monroeville, Ind. N Ind.
Westby, S S, Newman Grove, Neb. Hau.
Westenberger, B L, Osnaburg, Ohio. O Jt.
Westenberger, J H, Sheffield, Iowa. G Ia.
Westenberger, L, Hawkeye, Iowa. G Ia.
Westendorf, J H, 722 Ames st, Saginaw, Mich. Mich.
Westerbuhr, E, Hildreth, Franklin co, Neb. G Ia.
Westerhoff, W, Burton, Texas. G Ia.
Westerkamp, Fred, 2420 E 79th st, Cleveland, Ohio. Mo.
Westerlund, B, 102 Front st, St Paul, Minn. Sw A.
Westerlund, G, Erskine, Polk co, Minn. Hau.
Westermoe, C M, Elizabeth, N J. Nor U.
Westlund, J C, 681 Glenmore, av, Brooklyn, N Y. Sw A.
Westphal, H, R R No 2, Bushton, Kan. Mo.
Westphal, H C, North St Paul, Minn. Minn.
Westphal, M J, Peterson, Minn. Hau.
Weswig, Carl, Saint Anthony Park, St Paul, Minn. Nor U.
Wetzler, John N, Ph D, Sunbury, Northumb. co, Pa. Pa.
Weyl, John A, 123 W 71st st, New York, N Y. N Y.
Weyrauch, J, Waverly, Iowa. G Ia.
*Wheeler, W E, Taneytown, Md. Md.
*Whitbeck, Geo G, Valatie, N Y. N & N.
White, A O, Silverton, Ore. N in A.
*White, Clifton G, Chambersburg, Pa. W Pa.
White, C W, Lima, Ohio. Pb C.
*White, Robert A, York, Neb. Neb.
*Whitefort, G, St Louis, Mo. C Ill.
*Whitehill, R B, Cor 14th & B sts, Wellington, Kan. Kan.
Whitman, Isaiah, R R No 2, Hillsboro, Ind. Cgo.
*Whitman, N A, Pawnee City, Neb. Neb.
Whitmore, Frank E, 7945 Germantown av, Phila, Pa. Pa.
Whitteker, John E, D D, M D, Lancaster, Pa. Pa.
*Whitteker, W F, North Williamsburg, Can. Hart.
Wichmann, M P, R R No 2, Janesville, Minn. Mo.
Wichmann, Paul, R R No 5, Hilbert, Wis. Mo.
Wick, J M, Toronto, S Dak. Hau.
Wicke, H, Flat Rock, Wayne co, Mich. (n. s.)

Wickemeyer, H, Michigan City, Ind. O Jt.
Widen, Carl G, 105 W 16th st, Austin, Texas. Sw A.
Widvey, P A, Prairie Farm, Barron co, Wis. N in A.
*Wieand, Harry E, Juniata, Blair co, Pa. Al.
*Wieand, W R, 2005 5th av, Altoona, Pa. Al.
Wiechmann, Fr, R R No 1, La Crescent, Minn. Minn.
Wiederaenders, C E, Scotland, S Dak. G Ia.
Wiegand, H, Lesueur Center, Minn. G Ia.
Wiegel, C A, Rome, Oneida co, N Y. Mo.
*Wiegmann, Fred, Washington, Ill. Wart.
*Wiemken, H, Tarkio, Mo. G Neb.
Wiese, Martin Fr, R R No 2, Deerfield, Wis. N in A.
*Wiest, Charles F, Hays, Kan. Kan.
Wieting, Chr, Delmont, Douglass co, S Dak. Mo.
Wigdahl, G O, Colton, S Dak. Nor U.
Wigdahl, Lars O, Ruthven, Palo Alto co, Iowa. Nor U.
Wihlborg, A, Higginsville, Mo. Mo.
Wik, H C, Mondovi, Wis. Nor U.
Wike, Jacob, Edith, N C. Tn.
Wike, P C, Mulberry, Ind. Cgo.
Wikre, N E, Colfax, Wis. Nor U.
Wilder, Aug, Cape Girardeau, Mo. Mo.
Wildermuth, G, Sheboygan Falls, Wis. Mo.
*Wiles, Charles P, 326 Main st, Pittsburg, Pa. Pb S.
Wilhelm, Fr, West Roxbury, Mass. Mo.
Wilhelm, F P, Bridgeport, Conn. Mo.
*Wilhelm, M Luther, Greenford, Ohio. E O.
Wilhelm, Philip, Staunton, Ill. Mo.
Wilhelmsen, Carl, 2104 N 10th st, Kansas City, Kan. Dan U.
Wilhelmsen, O I M, R R No 2, Ixonia, Wis. Nor U.
Wilk, A W, R R No 1, Evansville, Ill. Mo.
Wilk, W F, Columbia, Ill. Mo.
Wilk, W, Fulda, Murray co, Minn. G Ia.
Wilke, A, 720 25th av N E, Minneapolis, Minn. G Ia.
Wilke, Otto J, 316 E Wash av, Madison, Wis. G Ia.
Wilkening, F J, Unionville, Mich. Mo.
Wilkens, H, Grand Island, Neb. Mo.
Wilker, C, Verona, N Y. N Y.
Will, E (*P Emer*), Janesville, Rock co, Wis. Mo.
Wille, H Ph, Whiting, Lake co, Ind. Mo.
Willer, F, Easthampton, Mass. Mo.
Willert, H (*P Emer*), Grove City, Ohio. O Jt.
William, J (miss'y), Rajahmundry, India. Pa.
*Williams, R H, Harrisburg, Pa. E Pa.
Williams, William, 910 DesMoines st, DesMoines, Iowa. NorU.
Willing, W W, Neudorf, Assiniboia, Can. Manit.
*Willis, James, Myersville, Md. Md.
Willman, Joh, Bemidji, Minn. Nor U.
*Wilson, C A, Ph D, Loudonville, Ohio. E O.
*Wilson, C M, Long Run, Licking co, Ohio. Ol B.
Wilson, James H, D D, Salisbury, N C. N C.
Wilson, Swan L, Lake City, Minn. Sw A.
Wilson, Thos, Utica, Mich. Mo.
Wilson, W O, D D, Cheat Haven, Fayette co, Pa. Pb C.
Wind, H, 2656 138th st, Chicago, Ill. Mo.
Winges, F G, Laurel, Neb. Mo.
Winkler, M T, Holcombe, New Zealand. Mo.
Winkler, R, New Wells, Cape Girardeau co, Mo. Mo.
Winkler, Simon J, Gahanna, Franklin co, Ohio. O Jt.
Winnat, Otto, Blaine, Kan. Mo.
Winter, A E (*P Emer*), Jerico Springs, Mo. Mo.
Winter, A F, Mankato, Minn. Minn.
Winter, Aug H, 524 Wharton st, Philadelphia, Pa. Mo.
Winter, Conrad, Waterville, Minn. G Ia.
Winter, H A B, Johnson, Wis. Nor Fr.
Winter, Louis, Hampton, Rock Island co, Ill. Mo.
Winter, Martin, Janesville, Minn. Mo.
Winterhoff, E H D, Pemberville, Ohio. O Jt.
Winther, C, Ray, Williams co, N Dak. Hau.
Winther, I M T, (miss'y), Kurume, Japan Dan U.
Winther, Paul, 1425 Madison st, Minneapolis, Minn. Nor Fr.
*Wirick, Chas E, 6228 Wabash av, Chicago, Ill. Kan.
*Wirt, John A, D D, Des Moines, Iowa. Ia.
Wirtanen, A, Rock Springs, Wyo. Finn.
Wischhof, A, Morgen, Oconto co, Wis. O Jt.
Wischhof, H, Terril, Iowa. Mo.
Wischmeyer, E Henry, 1103 Trenton av, Pittsburg, Pa. Mo.
*Wiseman D E, 330 Pomeroy st, N W, Washington, D C. Md.
Wisler, L A, 2238 Gilmore av, St Louis, Mo. Mo.
Wismer, Isaac K, Uniontown, Pa. Pb C.
Wismaes, R J, Hickson, Cass co, N Dak. N in A.
Wissmueller, L A, Halfway, Mich. Mo.
*Wisswaesser, C L, Sherwood, Ont, Can. Pb S.

Witke, H, Jansen, Jefferson co, Neb. G Ia.
Witke, J D C, 1524 Cedar av, Scranton, Pa. Pa.
*Witman, P D B, 2433 W Cumberland st, Phila, Pa. E Pa.
Witschonke, Carl, R R No 2, Colby, Wis. Mo.
Witt, Albert, Lyndonville, N Y. Mo.
Witt, E C, Fort White, Fla. Ga.
Witt, J, Norfolk, Neb. D Neb.
Witte, H C, Pekin, Tazewell co, Ill. Mo.
Witte, J H, sr, St Peter, Ill. Mo.
Witte, J H, jr, Hannibal, Mo. Mo.
Wittfaut, F, Royston, Mich. Mo.
Wittrock, H, Prosser, Wash. O Jt.
Wittrock, H (miss'y), Argentine Republic, S A. Mo.
Wittrock, Wm, R R No 1, Alta Vista, Kan. Mo.
Wockenfuss, G, Dwight, Ill. Mo.
Woestenberg, G, 64 Louis av, Detroit, Mich. O Jt.
Wohlfeil, F, Lakefield, Minn. Mo.
Wolbrecht, F, Sheboygan, Sheboygan co, Wis. Mo.
Wold, Anders, Aneta, N Dak. Nor U.
Wold, J W, Melville, Mont. Nor U.
Wold, O O, Fertile, Worth co, Iowa. Nor Fr.
Wold, O R, (miss'y), Fan-ch'eng, China. Hau.
Wold, S S, Bue, N Dak. Nor U.
Woldt, P, 623 Chestnut st N, Lansing, Mich. Mo.
*Wolf, Aidtkin G, West Fairview, Pa. W Pa.
Wolf, G, La Grange, Lewis co, Mo. Mo.
Wolf, George, Leipzig, N Dak. O Jt.
*Wolf, Joseph B, D D, Glen Rock, York co, Pa. W Pa.
*Wolf, Prof Luther B, D D (miss'y), Guntur, India. W Pa.
*Wolf, Robert B, 720 Tauromee av, Kansas City, Kan. Kan.
*Wolle, Harman A, McCool Junction, Neb. Neb.
Wolff, Anton, Bridgewater, S Dak. O Jt.
Wolff, J, Ladysmith, Gates co, Wis. G Ia.
*Wolff, Julius, (*ret*), Sterling, Johnson co, Neb. G Neb.
Wolff, J G, Sisseton, S Dak. O Jt.
Wolff, O C, Montevideo, Minn. Mo.
Wolff, O J, Goodwin, S Dak. O Jt.
Wolff, R, Slades Corners, Wis. Wis.
*Wolford, Frank, D D, Middleburg, Schoharie co, N Y. Hart.
Wolford, Wm G, Lyceum, Sullivan co, Tenn. Hol.
Wolfram, Theo, Waterloo, Black Hawk co, Iowa. Mo.
Wolfsdorf, W, Yoakum, De Witt co, Texas. Tex.
*Wolgemuth, W A, Enolas, Pa. W Pa.
Wollaeger, H W F, Ph D, 1178 Dayton av, St Paul, Minn. Mo.
Wollan, Edward B, Adams, N Dak. Nor U.
*Wolpert, H, Norfolk, Neb. G Neb.
Wolter, F, R R No 1, Early, Sac co, Iowa. Mo.
Wolter, George W, Oak Park, Ill. Mo.
Wolter, H, Theresa, Wis. Wis.
Wolters, Karl L (miss'y), Rajahmundry, Ind. N Y.
Woltmann, H L, 2220 11th av S, Minneapolis, Minn. Mo.
*Wonders, James M (*ret*), Greenville, Pa. Pb S.
*Woods, Oscar, Laramie, Wyo. R Mtn.
*Woods, Robert W, 7110 Idlewild st, Pittsburg, Pa. Pb S.
*Worman, I D, 320 N Jefferson st, Van Wert, Ohio. Wit.
Worth, J H, 1903 Pacific av, Atlantic City, N J. Pa.
Wright, A, Rushford, Minn. Nor U.
*Wright, D A, Little Falls, N Y. Fr.
*Wright, J H (*ret*), R R No 31, Milford, Del. Pb S.
*Wright, Roscoe C, Rhinebeck, N Y. N & N.
Wuchter, Astor C, Gilbert, Monroe co, Pa. Pa.
Wuebben, J E, Stewart, McLeod co, Minn. (n. s)
Wuebben, W P, Napoleon, Ohio. O Jt.
Wuerstlin, A, Weehawken, N J. N Y & N E.
Wuerthner, J, Remus, Mecosta co, Mich. Mich.
Wuest, O (*P Emer*), R R No 2, Port Huron, Mich. Mo.
Wuggazer, C L, R R No 3, Auburn, Mich. Mo.
Wuggazer, Theo, Reese, Mich. Mo.
Wulfsberg, E, 1394 Capital av, St Paul, Minn. N in A.
Wulfsberg, E, Jr, Duluth, Minn. N in A.
Wunder, Henry, 484 La Salle av, Chicago, Ill. Mo.
Wunderlich, Aug, Germania, Big Horn co, Wyo. Mo.
Wunderlich, F, R R No 1, Giddings, Texas. Mo.
Wunderlich, H, Sac City, Iowa. G Ia.
*Wupper, Fritz, R R No 1, Hooper, Dodge co, Neb. G Neb.
Wurl, F C, 252 Princeton st, East Boston, Mass. Mo.
Wurthmann, H B, R R No 5, Fort Wayne, Ind. Mo.
Wyman F W, Malmo, Neb. Sw A.
Wyneken, A M, Long Beach, Cal. Mo.
Wyneken, F G A, Corona, L I, N Y. Mo.
Wyneken, Karl, R R No 3, Dillsboro, Ind. Mo.
*Wynn, Prof Wm H, D D, Ph D, Tacoma, Wash. Ia.
Wyse, John H, R R No 7, Staunton, Va. Va.

Xander, Edmund P, McAdoo, Pa. Pa.
Xavier, Prof J U, Parkland, Wash. N in A.
Xavier, K, Sioux Falls, S Dak. N in A.
Xavier, N P, Parkland, Wash. N in A.

*Yarger, Harry L, D D, Atchison, Kan. Kan.
Yderstad, Henning T, Mason, Wis. Nor Fr.
*Yeakley, Taylor B, Pittsburg, Pa. Pb S.
Yeaney, R W, Sioux Falls, S Dak. Pb C.
Yehl, Elias A, Bangor, Northampton co, Pa. Pa.
*Yeiser, Noah E, 509 Pembroke av, E Lansdowne, Pa. E Pa.
*Yerian, Sylvanus H, 657 Melrose st, Chicago, Ill. N Ill.
Yeisley, Wilson, Brick Church, Armstrong co, Pa. Pb C.
*Yetter, Aaron, Knoxville, Marion co, Iowa. Ia.
Ylvisaker, Ivar D, Mayville, Traill co, N Dak. N in A.
Ylvisaker, Prof J, DD, 1380 Hewitt av, St Paul, Minn. N in A.
Ylvisaker, Nils N, Mohall, N Dak. N in A.
Ylvisaker, Olaf, Crosby, N Dak. N in A.
Ylvisaker, S I N, Zumbrota, Minn. N in A.
Yockey, Louis, 2015 Jackson st, Dubuque, Iowa. Mo.
*Yoder, John O, Silver Run, Md. Md.
Yoder, Robert A, D D, Lincolnton, N C. Tn.
Yohannan, I, (miss'y) Persia. Sw A.
Yonkers, J W, Elk City, Pa. O Jt.
*Yost, Theodore J, 12 W 103d st, New York, N Y. Hart.
Young, E A, Somerset, Perry co, Ohio. O Jt.
*Young, Geo B, 441 3d st, Brooklyn, N Y. N & N.
Young, J H, Quakake, Pa. Pa.
*Young, J J, DD, 79 Christopher st, New York, N Y. N & N.
*Young, John W, 2372 6th av, Troy, N Y. Fr.
*Young, L P, Elk Lick, Pa. Al.
*Young, Silas W, 450 N 4th st, San José, Cal. Cal.
Youngberg, C J, Manistee, Mich. Sw A.
Youngblood, W T, Hillsboro, Miss. Miss.
Youngert, Prof Sven G, D D, Rock Island, Ill. Sw A.
Younggren, J J, Gladstone, Mich. Sw A.
Yount, Adolphus L, D D, Greensburg, Westm'd co, Pa. Pb C.
Yount, J Alonzo, Conover, N C. Tn.
Yount, John Arndt, Morgantown, W Va. Pb C.
Yount, J F, 190 Eagle st, Akron, Ohio. Mo E.
Youse, A E, 559 Ellice av, Winnipeg, Can. Eng N W.
Ytrehus, Chr K, Alexandria, Minn. Nor Fr.
Yung, Herman A W, 1110 E Olive st, Seattle, Wash. Pac.
*Yutzy, Jacob, D D, Carthage, Ill. C Ill.

Zabel, Wm, Gibbon, Sibley co, Minn. Mo.
Zaetschky, J, Strausburg, Sask, Can. O Jt.
Zagel, Fr, Effingham, Ill. Mo.
Zagel, M, R R No 2, Gresham, Neb. Mo.
*Zahlis, W O, Rocky Ford, Colo. G Neb.
Zahn, B J (*P Emer*), Waterville, Le Sueur co, Minn. Mo.
Zander A (miss'y), S rro Branco, Brazil, S A. Mo.
Zapf, Emil, Maywood, Cook co, Ill. Mo.
Zapf, George, Melvin, Ford co, Ill. G Ia.
Zaremba, E, Stanton, Neb. D Neb.
Zarling, F, Woodville, Wis. Wis.
Zarnke, Carl F, Pembroke, Ont, Can. Can.
Zarwell, H C, Platteville, Grant co, Wis. Wis.
Zeilinger, A C, Charter Oak, Iowa G Ia.
Zeilinger, G J, 37 Rose st, Dubuque, Iowa. G Ia.
Zeilinger, J L, Waterloo, Iowa. G Ia.
Zemke, Otto H, Fairmont, Minn. Mo.
Zentner, Jacob, Sharon, Pa. O Jt.
*Zerger, James E, Martin's Creek, Pa. E Pa.
Zersen, F, Hankinson, N Dak. Mo.
Zetterstrand, Ernest A, Naugatuck, Conn. Sw A.
Zettner, A O, Delta, Ohio. G Ia.
Zettner, S C, Fredericksburg, Tex. G Ia.

Zich, Aug F, Sleepy Eye, Minn. Minn.
Ziebell, Albert F, R R No 1, Wheeler, Ill. Mo.
Ziegelbrier, C, 1610 Southern av S, Williamsport, Pa. Pa.
Ziegenfuss, Samuel A, D D, 6671 Germant av, Phila, Pa. Pa.
*Ziegler, B Wesley, Middlebury, Ind. N Ind.
Ziegler, E, Kalispell, Mont. Mo.
Ziegler, G, 236 N Front st, Hamilton, Ohio. Mo.
*Ziegler, J A M, Ph D, D D, Long Beach, Cal. Cal.
*Ziegler, W D, Newcomerstown, Ohio. E O.
Ziehe, C, Mason, Mason co, Tex. G Ia.
Ziehlsdorff, A, Swanville, Minn. Mo.
Ziel, H A, Bridgeville, Pa. Pb C.
Zielsdorf, D, Warren, Ill. O Jt.
Ziemendorf, G, Manor, L I, N Y. Mo.
Ziemer, Bernh, Fraser, Macomb co, Mich. Buf.
Ziemer, Robert, Altamont, Ill. Buf.
*Zimbeck, Silas A, R R No 4, Somerset, Pa. Al.
*Zimmer, John N, Abilene, Kan. Kan.
Zimmerman, A, Johnson Creek, Wis. G Ia.
*Zimmerman, A K, Selinsgrove, Pa. Sus.
Zimmerman, F, Oelwein, Iowa. G Ia.
*Zimmerman, Henry, South Haven, Kan. Kan.
*Zimmerman, Horace E, Omaha, Neb. W Pa.
*Zimmerman, Isaac P, 22 Filbert st, Milton, Pa. Sus.
*Zimmerman, Jeremiah, D D, LL D, Syracuse, N Y. N & N.
*Zimmerman, Josiah, Lincoln, Neb. Neb.
*Zimmerman, J Ernest, Pottsgrove, Pa. Sus.
*Zimmerman, L M, D D, 421 Hanover st, Balto, Md. Md.
Zimmerman, Robert M, Jeannette, Pa. Pb C.
Zimmermann, Ernst C, Webster, Mass. Mo
Zimmermann, H R, Shickley, Neb. D Neb.
Zimmermann, Louis D, Pembroke, Ont, Can. Mo.
Zimmermann, O S, Evansville, Ind. Mo.
Zimmermann, Rudolf, 772 Courtland st, St Paul, Minn. Mo.
Zimmermann, Wm, 4353 Sherman st, Denver, Colo. O Jt.
Zink, G, Hadler, Norman co, Minn. G Ia.
Zink, J, Frankenmuth, Mich. Mich.
*Zinn, John H, 789 Yale st, Akron, Ohio. E O.
*Zinssmeister, C, 1309 6th av N, Nashville, Tenn. Ol B.
Zitzmann, Aug, R R No 2, Morristown, Minn. Mo.
Zlomke, C, St Joseph, Berrien co, Mich. Mo.
Zobel, R G, Beatrice, Neb. Im.
Zoch, T, R R No 4, Mount Healthy, Ohio. Mo.
Zocher, G de, (*P Emer*) Hamilton, Ont, Can. Can.
Zoellner, C, R R No 2, Clayton, Mo. Mo.
Zoller, Herman, Sayville, L I, N Y. Mo.
Zollmann, C, sr, R R No 2, Horicon, Wis. Mo.
Zollmann, C, jr, Horicon, Wis. Mo.
Zorn, Carl M, 2062 E 30th st S E, Cleveland, Ohio. Mo.
Zorn, H M, South Euclid, Ohio. Mo.
Zschoche, C R R No 13, Fort Wayne, Ind. Mo.
Zschoche, W, Frohna, Perry co, Mo. Mo.
Zuber, L, Trevorton, Northumberland co, Pa. N Y.
Zuber, Theophilus, Pittston, Pa. Pa.
Zuber, Wm H, Jeannette, Pa. Pb C.
Zuberbier, J, R R No 14, Fremont, Wis. Wis.
Zucker, E, 307 5th st, N Fargo, N Dak. Mo.
Zucker, Prof Fred, 1025 Walter st, Fort Wayne, Ind. Mo.
Zucker, F R, Lakewood, Ohio. Mo.
Zuelch, K, Buffalo, N Y. Buf.
Zuerrer, E, Fort Dodge, Webster co, Iowa. Mo.
Zum Hingst, H, Ixonia, Wis. O Jt.
Zundel, John A, Fargo, N Dak. Eng N W.
Zweier, Charles D, Jersey Shore, Lycoming co, Pa. Pa.
Zweizig, M Luther, Leechburg, Pa. Pb C.
Zwicky, P S, Jennings, La. O Jt.
Zwinger, F, Hempstead, L I, N Y. N Y.
Zwintscher, R, 81 Charles st, Winnipeg, Manitoba, Can. Mo.

A LUTHERAN EMPIRE IN THE NORTH.

Lutherans are calling attention to the extent of their empire in the north, or from the farthest north down to the fiftieth parallel of latitude. It includes the Scandinavian countries, Finland, two-thirds of Germany, the Baltic provinces of Russia, the Faroe Islands, Iceland and Greenland: 757,071 square miles, and it has 41,080,500 people; an area about six times that of Great Britain and Ireland, with a population about the same as that of the United Kingdom. Figures presented at the International Lutheran Conference lately held in Europe show that in the last fifty years, seven institutions in Germany have sent a thousand young men as candidates for the Lutheran ministry to several of that church's seminaries and synods in the West. Many of these candidates have come to American seminaries to finish their preparatory work so that they may learn something of the English language and have opportunity to study our ways and learn the spirit of our institutions.—*The Christian Advocate.*

Pastorates and Residences, with the Names of Resident Ministers, within the General Synod.

Classed alphabetically, first by States and Territories; next according to Ministers' Post Offices; and when two or more ministers reside at the same place, likewise the names follow the alphabet. When the well-recognized name of a Parish is different from that of the Post Office, and has been reported to the Editor of the ALMANAC, it is set in parentheses after the pastor's name.

ARIZONA.—*Winslow*, Livers.

CALIFORNIA.—*Alameda*, Brandes, Feix. *Arroyo Grande*, Routzahn. *Banning*, Delbo. *Fruitvale*, Gutleben. *Long Beach*, Ziegler. *Los Angeles*, Bird, Weaver. *Oakland*, Gruver, Jatho. *Pasadena*, Brodfuehrer, Frederick, Hartsock. *Redlands*, Hillerman. *Riverside*, Deitz. *Sacramento*, Hoskinson, Oehler. *Salinas*, Pedersen. *San Diego*, Hoick. *San Francisco*, Gehrcke, Hadlock. *San José*, Crouser, Young. *Santa Barbara*, Remsberg. *Santa Clara*, Rinker.

CANADA.—*Berlin*, Oberlander. *North Williamsburg*, Whitteker. *Sherwood*, Wisswaesser. *Waterloo*, Bockelmann.

COLORADO.—*Boulder*, Sparks. *Byers*, Hapeman. *Canon City*, Skovgard. *Colorado Springs*, Finkbiner, Harbaugh, Kendall. *Denver*, Hansen, Link, Peery, Swihart. *Leadville*, Roos, Soderstrom. *Montrose*, Hills. *Pueblo*, Romich. *Rocky Ford*, Zahlis.

CONNECTICUT.—*Bridgeport*, Hartman. *Lakeville*, Buehler. *New Haven*, Sieber. *Plainville*, Focht.

DELAWARE.—*Milford*, Wright. *Wilmington*, Main.

DISTRICT OF COLUMBIA.—*Takoma Park*, Flickinger. *Washington*, Bergner, Brodthage, Butler, Butler, Dinwiddie, Frants, Goll, Huddle, Moser, Slaybaugh, Waring, Weidley, Wiseman.

GEORGIA.—*Fitzgerald*, Shoup.

GERMANY.—*Hamburg*, Schambach.

ILLINOIS.—*Anna*, McGill. *Arenzville*, Schmidt. *Bartlett*, Spire. *Brussels*, Duebeck. *Cairo*, Armstrong. *Campbell Hill*, Kupfer. *Canton*, Sanders. *Carbondale*, Earnheart. *Carthage*, Brewer, Hill, Martinis, Rosenstengel, Sigmund, Yutzy. *Chadwick*, Paetznick. *Chester*, Braun, Garten. *Chicago*, Boysen (Oak Pk.), Bramkamp, Breitenbach, Briner, Britt, Davy, Dornblaser, Grenoble, Hesson, Kabele, Kaitschuck, Knudten, Lazarus, Lederer, Lentz, Nussbaum (Oak Pk.), Wirick, Yerian. *Davis*, Campbell. *De Soto*, Kitch. *Dixon*, Hilbish, Rutherford. *Dongola*, MacLaughlin. *Emerson*, Reed. *Evanston*, Hersch. *Fiatt*, Thieme. *Fillmore*, Martin. *Forreston*, Hartman. *Freeport*, Thrall. *Galena*, Pilz. *Golden*, Dorow. *Hillsboro*, Keller. *Irving*, Lipe, Shriver. *Joliet*, Heilman, Schiele. *Jonesboro*, Amick, Gross. *Lanark*, Hering. *Lena*, Bahr, Baker, Cromer. *Litchfield*, Musselman. *Loogootee*, Betz. *Macomb*, Allen. *Manlius*, Bollinger. *Meredosia*, Linker. *Mendon*, Hursh. *Mt. Carmel*, Walterick. *Mt. Carroll*, Funkey. *Mt. Morris*, Ford, Rees. *Mt Pulaski*, Luz. *Mt. Sterling*, Holtkamp. *Murphysboro*, Tilp. *Nokomis*, Alberthus. *Oak Park* (see Chicago). *Orangeville*, Colver. *Oregon*, Harman. *Oxville*, Hentsch. *Pearl City*, Lerch. *Peoria*, Raymond. *Pittsfield*, Thoerne. *Polo*, Holtgreve. *Princeton*, Horn. *Quincy*, Schueler. *Rockford*, Bannen. *Springfield*, Francis, Schuelzke. *Steelville*, Schulz. *St. Elmo*, Kuhn. *Sterling*, Fleck, Schneider. *Walsh*, Schmidt. *Washington*, Thomas, Wiegmann. *Welga*, Dieckhoff.

INDIANA. — *Albion*, Bowen, Gaff, Mohler, Waltman. *Auburn*, Slater. *Batesville*, Gringel. *Bryant*, Richardson. *Butler*, Crouse, Furst. *Camden*, Webb. *Cicero*, Mumma. *Columbia City*, Porch. *Columbus*, Sigmund. *Corydon*, Nordsick. *Edinburg*, Estell. *Elkhart*, Rice. *Elwood*, Dunlap. *Evansville*, Aue. *Fort Wayne*, Kuhn, Schrock. *Goshen*, Fryberger. *Hoagland*, Roehner. *Indianapolis*, Derr. *Knox*, Enger. *Lawrence*, Pressly. *Logansport*, Bauslin. *Malott Park*, Courtney. *Middlebury*, Herrold, Ziegler. *Millersburg*, Poot. *Monroeville*, West. *Muncie*, Schmitt. *Nappanee*, Becker. *Otterbein*, Gilbert. *Portland*, Smith. *Richmond*, Howard, Huber, Leader, Minter. *Silver Lake*, Kain. *South Bend*, Myers. *South Whitley*, Fryberger. *Spencerville*, Dressel, Erick. *Uniondale*, Greenawalt.

IOWA.—*Ackley*, Kuehne. *Burlington*, McCulloch, Neumann. *Butler Centre*, Diekhoff *Cedar Rapids*, Maggart. *Council Bluffs*, Snyder. *Davenport*, Blancke. *Des Moines*, Wirt. *Dubuque*, Leech. *Fairfield*, Bright. *Farragut*, Moessner. *Holland*, Saalborn. *Iowa City*, Leamer. *Knoxville*, Yetter. *Lisbon*, Sponseller. *Muscatine*, Martin. *Nevada*, Simon. *Newton*, Diffenbach. *Oxford Junction*, Bloom. *Postville*, Puhl. *Princeton*, Kistler. *Sioux City*, Baird, Motschman. *Slater*, Barnes. *Tipton*, Rizer. *Webster City*, Lipe. *Wellsburg*, Heinrich.

KANSAS. — *Abilene*, Bergstresser, Zimmer. *Atchison*, Altman, Dysinger, Hildebrandt, Krueger, Neve, Renn, Stough, Tonsing, Troxell, Yarger, and in Theological Seminary, Lowe, Mendenhall. *Beloit*, Utesch. *Chapman*, Hall, Koogle. *Dubuque*, Martin. *Effingham*, Herbst. *Eureka*, Cramer. *Glasco*, Schimmelpfenning. *Goodland*, Kuhlman. *Greenleaf*, Richter. *Hanover*, Klinger. *Hays*, Wiest. *Home*, Hansen. *Hutchinson*, Delo. *Independence*, Henry. *Kansas City*, Wolf. *Lawrence*, Palmer, Stauffer. *Manhattan*, Sharp. *Marysville*, Sickel. *New Cambria*, Cressler. *Norcatur*, Grove, Miller. *Ottawa*, Pugh, Sifferd. *Peabody*, Murphy. *Perth*, Chambers. *Russell*, Mennenoh. *Salina*, Kirtland. *South Haven*, Zimmerman. *Stafford*, Exline. *Stickney*, Lenser, *Topeka*, Bright, McAfee, Ott. *Waterville*, Heisey. *Wellington*, Reitzel, Whitehill. *Whitewater*, Shirck.

KENTUCKY.—*Jeffersontown*, Shank. *Louisville*, Bushman, Cromer, Duncan, Kayhoe, Keller, Kramer, Waltz. *Newport*, Hanshue.

MARYLAND.—*Accident*, Groenmiller. *Baltimore*, Bell, Bowers, Burke, Dunbar, Enders, (Catons.), Eyster, Felton, Freas, Hamma, Hartman, Hay, Heilman, Hennighausen, Hipsley, Ide, Kline, Miller, Miller, Miller (West Ar.), Mullen, Newcomer, Rupp, Scholl, Stoudenmire, Studebaker, Zimmerman. *Boonsboro*, Bush. *Brunswick*, Hess. *Burkittsville*, Fasold. *Catonsville* (see Balto.). *Clear Spring*, Graybill, Royer. *Cumberland*, Braren, Floto, Mann, Mann, McCauley. *Doubs*, Millar. *Emmitsburg*, Reinewald. *Frederick*, Nixdorff, Steck, Thomas. *Friendsville*, Salem. *Frostburg*, Wagner. *Funkstown*, Sharp. *Hagerstown*, Cunz, Keedy, Owen, Simon. *Jefferson*, Metzger. *Leitersburg*, Miller. *Lutherville*, Crigler, Turner. *Manchester*, Flick. *Middletown*, Hedges, Settlemyer. *Myersville*, Stroup, Willis. *Oakland*, Manges. *Reisterstown*, Culler. *Sharpsburg*, Kerlin. *Silver Run*, Yoder. *Smithsburg*, Bell, Kurtz. *Sparrows Point*, Uhler. *Taneytown*, Wheeler. *Thurmont*, Beard. *Union Bridge*, Bregenzer. *Uniontown*, Baughman. *Upperco*, Derr. *Walkersville*, Crist. *West Arlington* (see Balto.). *Westminster*, Doty, Miller. *Wheel*, Getty. *Williamsport*, Gaver, Keller. *Woodensburg*, Burk. *Woodsboro*, Poffenbarger. *Woodstock*, Ide.

MASSACHUSETTS.—*Boston*, Tope. *Northampton*, Mensel.

MICHIGAN.—*Ann Arbor*, Neibel. *Battle Creek*, Gilbert *Berrien Springs*, Burkett. *Carson City*, Dell. *Constantine*, Huber. *Detroit*, Homrighaus, Hustedt, Popcke. *Grand Rapids*, Ott. *Hersey*, Walden. *Kalamazoo*, Tedrow. *Moore's Junction*, Heltzel. *Three Rivers*, Brosy.

MINNESOTA.—*Northfield*, Weigle.

MISSOURI.—*Desoto*, Pile. *Kansas City*, Cromer, Firey, Lilly, Shrader. *Jameson*, Ludwig. *Queen City*, Jacoby. *Rockport*, Spiekerman. *Sedalia*, Lesher. *Sedgwickville*, Miller. *St. Joseph*, Lantz. *St. Louis*, Bowers, Lingle, Rhodes, Shultz, Whitefort. *Tarkio*, Wiemken. *Willow Springs*, Scherer.

NEBRASKA.—*Auburn*, Anshutz. *Beatrice*, Lowe. *Benedict*, Livers. *Bennington*, Ahrens. *Berlin*, Endrulat. *Bladen*, Richard. *Blaine*, Kasten. *Blue Hill*, Buechner. *Broken Bow*, Spraker. *Campbell*, Sterzner. *Columbus*, Grauenhorst, Neumaerker. *Crete*, Eyster. *Dakota*, Eckhart, Oberholtzer. *Dix*, Shultz. *Doniphan*, Luschei, Raschke. *Eagle*, Mueller. *Emerald*. Duehrkop, Gutleben, Mikkelsen. *Emerson*, Nitzschke. *Falls City*, Gerathewohl. *Fontanelle*, Bieger. *Fremont*, Krueger, Pfeiffer. *Glenville*, Goede, Hausman. *Gothenberg*, Schuldt. *Grafton*, Hantel. *Grand Island*, Augustine, Kahse, Michelmann, Schumann. *Hardy*, Badger. *Hastings*, Kronsbein, Siekmann. *Hildreth*, Gretzler. *Homer*,

Combs. *Hooper*, Walter, Wupper. *Howell*, Wellhausen. *Johnson*, Duecker. *Lanham*, Harder. *Leigh*, Gensichen. *Lincoln*, Heiner, Ludden, Sherck, Zimmerman. *Madison*, Fricke. *McCool Junction*, Wolfe. *Millburg*, Holzberger. *Nebraska City*, Koser. *Nehawka*, Spriegel. *Norfolk*, Wolpert. *North Platte*, Seibert. *Ohiowa*, Klatt, Kossick. *Omaha*, Brecht, Elson, Fraser, Groh, Hummon, Kuhns, Melick, Zimmerman. *Oshkosh*, Heidenreich. *Pawnee City*, Whitman. *Pender*, Fuerst. *Pierce*, Bahr. *Ponca*, Berg. *Princeton*, Gafert, Gehring, Wenning. *Randolph*, Rabe. *Rising City*, Kunkelman. *Riverdale*, Geick. *Scribner*, Traubel, Weibel. *Sidney*, Leamer. *South Auburn*, Dirks. *South Omaha*, Livers. *Stamford*, Klatt. *Steinauer*, Gettle. *Sterling*, Sick, Wolff. *Surprise*, Goemmel. *Sutherland*, Powell. *Sutton*, Martis. *Tekamah*, Poot. *Ulysses*, Ball. *Verdon*, Jensen. *Waverly*, Hammond. *Wayne*, Karpenstein, Ringer. *West Point*, Lipe. *Wilber*, Lewis. *Wisner*, Ollendorff. *Wolbach*, Bollman. *York*, White. *Yutan*, Mueller.

New Jersey.—*Allendale*, Switzer. *Bridgeton*, Hopkins. *Camden*, Snyder. *Elmer*, Scherer. *German Valley*, Delp. *Glen Gardner*, Cooper, Hummer. *Hoboken*, McDaniel. *Jersey City*, Hafer, Heindel, Meyer, Neudewitz. *Newark*, Rhoads. *New Germantown*, Krechting. *Paterson*, Bean. *Phillipsburg*, Pritchard. *Ramsey*, Flanders. *Saddle River*, Snyder. *Stewartsville*, Easterday *Trenton*, Bobst, Mumford, Reimer. *West Hoboken*, Dingman. *Woodlynn*, Hankey.

New Mexico.— ——— Weiser. *Albuquerque*, Moser.

New York.—*Albany*, Heisler, Rietz. *Altamont*, Frederick, Weaver. *Amsterdam*, Fritsch. *Ancram*, Ottman. *Argusville*, Traver. *Athens*, Delo, Heuser. *Berne*, Tate. *Brewerton*, Leddin. *Brooklyn*, Daniels, Flath, Flath, Funk, Hetrick, Sommer, Young. *Buffalo*, Grommisch, Leisher. *Canajoharie*, Baum. *Central Bridge*, Van Deusen. *Centre Brunswick*, Weaver. *Chatham*, Pierce. *Churchtown*, Shaffer. *Clermont*, Gulick. *Cobleskill*, Hayes, Hemperly, Kling. *Constableville*, Bendrat. *Dansville*, Benson, Minemier. *East Schodack*, Sutherland. *Ellenville*, Brezinski, Neeff. *Gallupville*, Paris. *Germantown*, Traver. *Gloversville*, Dominic. *Guilderland Centre*, Kling. *Hammond*, Strail. *Hartwick Seminary*, Fake, Hiller, Hiller, Kistler, Traver. *Herkimer*, Bergfelder. *Hudson*, Koller. *Johnstown*, Leitzell, Stone, Wade. *Little Falls*, Ezekiel, Schroeder, Wright. *Lockport*, Watkins. *Manorton*, Stutts. *Melrose*, Dreibelbis. *Middleburg*, Wolford. *Nelliston*, Shelland, *New York*, Feldman, Freas, Ketner, King, Knubel, Pohlmann, Remensnyder, Wenner, Yost, Young. *Nyack*, Behringer. *Oneonta*, Manken. *Orleans Four Corners*, Barringer. *Oswego*, Hardy, Kessler. *Palatine Bridge*, Dutcher. *Philmont*, Diefendorf. *Red Hook*, Hay. *Rensselaer*, Derrick. *Rhinebeck*, Lawrence, Wells, Wright. *Richmondville*, Paul. *Schenectady*, Graves. *Scoharie*, Karg, *Seward*, Haverly, Trauger. *St. Johnsville*, Jones. *Suffern*, Fortney. Hallenback. *Syracuse*, Dattan, Glanding, Merschroth, Oberlander, Schmidt, Tucker, Zimmerman, *Tallman*, Bodine. *Troy*, Empie, Hain, Oberholtzer, Young. *Utica*, Haass. *Valatie*, Whitbeck. *West Camp*, Traver. *West Sandlake*, Crounse, Gruver. *Woodstock*, Frederick. *Wynantskill*, Empie.

North Dakota.—*Church's Ferry*, McConnell. *Trenton*, Ott.

Ohio.—*Akron*, Simon, Zinn. *Alliance*, Naffziger, Reisch. *Ashland*, Gwinner, Simon. *Bairdstown*, Knodle. *Bellefontaine*, Greenawalt. *Bellville*, Burkholder, MacWilliams. *Benton*, Miller. *Berlin Centre*, Kast. *Bloomdale*, Thomas. *Bolivar*, Smith, Smith. *Braceville*, Atkin. *Brookville*, Royer. *Bryan*, Heibert. *Bucyrus*, Bonin, Dornblaser. *Cambridge*, Kratz. *Canal Dover*, Keyser. *Canton*, Hall, Herring. *Carey*, Bowers. *Chillicothe*, Kennerly. *Cincinnati*, Kapp, Wagner. *Circleville*, Kissell. *Cleveland*, Hadley, Lahr, Neuhauser. *Clinton*, Oney. *Columbus*, Probst. *Convoy*, Houk. *Crestline*, Halverstadt. *Dayton*, Gaby, Garland, Hackenberg, Ryder, Streamer. *Delaware*, Shaffer. *Findlay*, Kauffman, Kramer. *Galion*, Hundley. *Greenford*, Wilhelm. *Greenville*, Ortlepp. *Grover Hill*, Leathers. *Jewett*, Long. *Kent*, Miller, Smedley. *Lancaster*, Douglas, Smith. *Leetonia*, Rinard. *Leipsic*, Hackenberg. *Lewisburg*, Miller. *Lima*, Miller, Traub. *Lisbon*, Hartman. *Long Run*, Wilson. *Lorain*, Hadley. *Loudonville*, Singley, Wilson. *Lucas*, Clark, Grau, Weaver. *Magnolia*, Bottiger. *Mansfield*, Baltzley, Cochel, Keller, Lee, Long, Uhl. *Marietta*, Nielsen. *McClure*, Steffey. *Millersburg*, Rilling. *Minerva*, Hedges. *Nevada*, Laughbaum. *Newark*, Roof, Schindel, Stuckenberg. *Newcomerstown*, Ziegler. *New Philadelphia*, Lorimer. *New Springfield*, Kahl. *North Baltimore*, Straw. *North Jackson*, Nicholson. *North Robinson*, Fetterolf. *Ohio City*, McClintic. *Orville*, Styer. *Osborn*, Belmer, Garman, *Osnaburg*, Boory. *Oxford*, Harsh. *Pleasant City*, Hershiser. *Plymouth*, Miller. *Polk*, Harris. *Reedsburg*, Booher. *Shanesville*, Tomlinson. *Shelby*, Best, Funk, Summers. *Smithville*, Felton, Kiefer. *Sonora*, Jones. *Springfield*, Bauslin, Breckenridge, Dinwiddie, Dornblaser, Gardner, Habey, Harshman, Heckert, Kiefer, Lawrence, McDowell, Ort, Peters, Petticrew, Prince, Raup, Smith, Spaid, Trefz, Tressler. *St. Paris*, Horner. *Strasburg*, Bright. *Tiffin*, Snyder. *Tippecanoe City*, Rangeler. *Toledo*, Leamer. *Troy*, Larrick. *Upper Sandusky*, Byers, Ernsberger. *Urbana*, Guard. *Vandalia*, Weaver. *Van Wert*, Worman. *Wadsworth*, Etter. *Wapakoneta*, Culler. *West Liberty*, Weber. *Wooster*, Heilman, Thomas. *Xenia*, Hitchner.

Oklahoma.—*Edmond*, Hediger. *Elreno*, Hopp. *Enid*, Marxen. *Shattuck*, Marxen.

Pennsylvania.—*Aaronsburg*, Sheeder. *Abbottstown*, Clare. *Addison*, Grossman. *Allegheny*, Guss, Hanson, King, Miller, Nicholas, Smith (Millv.), Turkle. *Allentown*, Good, Greiss. *Altoona*, Drawbaugh, Lentz, McCauley, Roth, Snyder, Stine, Wagner, Wieand. *Ambler*, Tholon. *Annville*, Gerhart. *Apollo*, McLinn. *Ardmore*, Staley. *Arendtsville*, Koser. *Ashland*, Bergeman, Killinger. *Aspinwall*, Reller. *Augustaville*, Fritch. *Avis*, Dise, Sahm. *Avonmore*, Hightman. *Barlow*, Minnick. *Beaver Springs*, Spangler. *Bedford*, Culler, Lingle. *Bellville*, Dolbeer. *Bellwood*, Hartman. *Bendersville*, Diehl. *Berlin*, Brubaker, Rudisill. *Berrysburg*, Becker. *Berwick*, Botsford, Harman, Sharretts. *Blain*, Vorberg. *Blairsville*, Criley. *Bloomsburg*, Byers. *Bloserville*, Slifer. *Boalsburg*. Stonecypher. *Boiling Springs*, Ernest. *Braddock*, Bucher. *Breezewood*, Petrea. *Brodbecks*, Ehrhart. *Brookille*, Hesse. *Buckhorn*, Strail. *Butler*, Nicholas, Smith. *California*, Ehrenfeld. *Carlisle*, Brame, Diffenderler, Kistler, Stock. *Catawissa*, Myers. *Centre Hall*, Rearick. *Chambersburg*, Croft, Diehl, Leisenring, White. *Chester Springs*, Stup. *Chicora*, Frontz, McSherry. *Clarion*, Langham. *Clearfield*, Enders. *Clearville*, Snyder. *Coatesville*, Baum. *Columbia*, Miller. *Colwyn*, Harding. *Connellsville*, Burgess. *Conshohocken*, Bare. *Cookport*, Slonaker. *Crafton*, Brown. *Creekside*, Schmucker. *Curwensville*, Haus. *Dallastown*, Greenhoe. *Danville*, Raver, Walter. *Davidsville*, Wachter. *Dillsburg*, Fox. *Dover*, Fastnacht. *Downingtown*, Crissman. *Du Bois*, Longanecker. *Duncansville*, Krider. *Duquesne*, Guss. *Easton*, Fischer, Trowbridge. *East Lansdowne*, Yeiser. *East Pittsburg*, Hoover. *East Stroudsburg*, Rice. *Elderton*, Price. *Elk Lick*, Johnston, Young. *Elysburg*, Shannon. *Enolas*, Wolgemuth. *Espy*, Reynolds. *Etna* (see Alleg.). *Everett*, Probst, Russell. *Fairfield*, Ritter *Fayetteville*, Reese, Sell. *Felton*, Henry. *Fisherville*, Garnes. *Flourtown*, Hersh. *Ford City*, Dickey. *Freeport*, Ernsberger. *Friedens*, Lambert. *Fryburg*, Lecrone. *Gallitzin*, Houseman. *Garrett*, Carney. *Germantown* (see Phila.). *Gettysburg*, Anstadt. Biklé, Billheimer, Clutz, Coover, Hefelbower, Huber, Huber, Klinger, Kuhlman, McKnight, Richard, Sanders, Sieber, Singmaster, and in Theological Seminary, Barkley, Froehlich, Hines, Sharp, Sternet, Wentz. *Glade*, Weimer. *Glasgow*, Ibach. *Glen Rock*, Wolf. *Glenside*, Bair. *Glenville*, Ketterman. *Goldsboro*, McCarney. *Gordon*, Bierbauer, Schantz. *Greencastle*, Cross. *Greensburg*, Hassinger. *Greenville*, Wonders. *Hanover*, Forscht, Heilman, Koller, Metzgar, Stock. *Harrisburg*, Bell, Daron, Deitzler, Harms, Heisler, Herman, Holloway, Hooper, Kelly, Long, Manges, Meisenhelder, Stamets, Thomas, Williams. *Hartleton*, Barry. *Hazleton*, Wagner. *Hellam*, Krout. *Hollidaysburg*, Anstadt, Dutt, *Homer City*, Shaeffer. *Hughesville*, Barb, Fassold. *Hummelstown*, Smith. *Huntingdon*, Fleck, Follmer. *Ickesburg*, Nicholas. *Idaville*, Leisher. *Indiana*, Dye, Hay, Hilty, Park. *Jennerstown*, Berkey. *Jersey Shore*, Fickinger, Glaze. *Johnstown*, Anschutz, Schultz, Shipman, Smith, *Juniata*, Wieand. *Keewaydin*, Hawkins. *Kimberton*, Null, *Kintnersville*, Diehl. *Lafayette Hill*, Hartman. *Lairdsville*, Schrader. *Lamartine*, Howard. *Lancaster*, Alleman, Meister. *Lebanon*, Croll, Fernsler, Stahler. *Leechburg*, Blint, Tressler. *Lemasters*, Asper. *Lewisburg*, McGann. *Lewistown*, Cressman. *Liberty*, McLain. *Lilly*, Dunlap,

Lionville, Jones. *Lititz*, Maurer. *Littlestown*, Bastian, Hill. *Liverpool*, Romig. *Lock Haven*, Parr. *Loganton*, Guiney. *Loysville*, Scott. *Luthersburg*, Selner. *Lykens*, Nicholas. *Lyons Station*, Deitzler. *McAlisterville*, Pearson. *McKeesport*, Ritter, Stockslager. *Mahaffey*, Schroeder. *Mahanoy City*, Seebach. *Manchester*, Null. *Manheim*, Cooper, Leidich. *Manorville*, Matter. *Martinsburg*, Aurand. *Martin's Creek*, Fulper, Zerger. *Marysville*, Gerstmyer. *Maytown*, Mullen. *Mechanicsburg*, Parson, Weigle. *Mercersburg*, Brown. *Merrittstown*, Hantz. *Meyersdale*, Collins, MacLaughlin. *Middleburg*, Diehl. *Middletown*, Nicholas. *Mifflinburg*, Aurand, Rearick. *Mifflintown*, Fahs, Guss. *Millersburg*, Rupley. *Millvale* (see Alleg.). *Milroy*, Hutchison, Morgan, Neff. *Milton*, Reimensnyder, Zimmerman. *Minersville*, Treibley. *Monessen*, Allbeck. *Monongahela*, Berkey. *Montgomery*, Havice, *Montoursville*, Derr, Dunlap, Griffith. *Mt. Airy* (see Phila.). *Mt. Carmel*, Kump. *Mt. Holly Springs*, Redcay. *Mt. Union*, Spayde. *Muncy*, Steck. *Murraysville*, Stover. *New Berlin*, Schoch. *New Bethlehem*, Claney. *New Bloomfield*, Wagner. *New Castle*, Leatherman. *New Chester*, Dietterich. *New Florence*, Shaulis. *New Franklin*, Miller. *New Freedom*, Martin. *New Kensington*, Hankey. *New Kingstown*, Trostle, Weeter. *New Millport*, Haaskarl. *New Oxford*, Lauffer. *Newport*, Baker, Diven. *Newry*, Gephart, Weaver. *Newville*, Kerr, Nicely. *Nittany*, Fleck. *North Hope*, Fenstermacher. *Northumberland*, Michael. *Norwood*, Morell, Shannon, Van Ormer. *Oberlin*, Hutton. *Oreland*, Dietterich. *Oriole*, Trostle. *Penbrook*, Metzger, Porr. *Petersburg*, Potts. *Philadelphia*, Albert, Albert (Mt. Airy), Alleman, Bateman, Birch, Boyer, Bredenbek, Clare, Cook, Daugherty, Delk, De Yoe (Germant.), Finch, Gift, Gotwald, Hafer, Heffner, Hesse, Hilton, Holman, Hoshour, Lau, Myers, Patterson, Peter, Pohlman, Stall, Valentine (Germant.), Weaver, Witman. *Philipsburg*, Bender, Streamer. *Phœnixville*, Brubaker, Hackenberg, Henderson. *Pine Grove*, Kroh. *Pine Grove Mills*, Bergstresser. *Pittsburg*, Bean, Carpenter, Copenhaver, Englar, Heindel, Keller, Lawson (Wilk.), Markward (Wilk.), Sumstine (Wilk.), Wiles, Woods, Yeakley. *Port Royal*, Moser. *Pottsgrove*, Steck, Zimmerman. *Pottsville*, Rentz. *Punxsutawney*, Himes. *Rainsburg*, Jones. *Reading*, Black, Brownmiller, Hufford, Shindle. *Rebersburg*, Bixler. *Red Lion*, Apple, Sechrist. *Riegelsville*, Fleck. *Roaring Spring*, Keller. *Rockwood*, Day. *Rossville*, Eveler. *Rouzerville*, Sherts. *Saxton*, Rose. *Scalp Level*, Hafer. *Schaefferstown*, Good. *Schuylkill Haven*, Moser. *Scranton*, Hoffman. *Selinsgrove*, Aikens, Dimm, Fetterolf, Floyd, Houtz, Manhart, Starks, Taylor, Warner, Zimmerman. *Seven Valleys*, Kautz. *Shamokin*, Fischer, Steck. *Shanksville*, Daubenspeck. *Sharpsburg*, Crouse. *Shippensburg*, Henry. *Shippenville*, Himes. *Slippery Rock*, Hamm. *Smicksburg*, Stabley. *Somerset*, Patterson, Zimbeck. *South Fork*, Hoffman. *South Williamsport*, Bannen. *Spring Church*, Frederick. *Spring Forge*, Clare, Geesey. *Springtown*, Dieterly, Melchor. *St. Clairsville*, Diehl. *Steelton*, Hocker, Miller. *Stone Church*, Ruby. *Stoystown*, English. *Stroudsburg*, Heilig, Strasser. *St. Thomas*, Reighard. *Sunbury*, Brosius, Gearhart, Weber. *Swissvale*, Erdman. *Tarentum*, Shaner. *Thompsontown*, Moser. *Tremont*, Richter. *Turbotville*, Manifold. *Turtle Creek*, Bittle, Kemp. *Tyrone*, Bergstresser, Stair. *Upper Strasburg*, Nicoll. *Vandergrift*, Dysinger, Poffinberger. *Vandergrift Heights*, Beiswanger. *Watsontown*, Hassinger, Orwig, Shimer. *Waynesboro*, Eyler, Rockey, Sprecher. *West End*, Gross. *West Fairview*, Wolf. *West Milton*, Lau. *Wilkesbarre*, Fischer, Fultz. *Wilkinsburg* (see Pittsburg). *Williamsburg*, Umberger. *Williamsport*, Bikle, Knittle, Lohr, Meyer, Wagner. *Williamstown*, Mottern. *Windber*, Krider. *Worthington*, Schwartz. *Wrightsville*, Leonard. *Yeagertown*, Spangler. *York*, Bell, Burnite, Clare, Enders, Everett, Gotwald, Herring, Jacobs, Ketterman, Lenhart, Livingston, Livingston, Stauffer, Steck, Stump, Walter, Weber. *York Springs*, Billheimer, Foulk.

PHILIPPINE ISLANDS.—*Manila*, Lutz.

SOUTH DAKOTA.—*Hartford*, Brauchitsch, Koolen, Wegner. *Humboldt*, Didlankies. *Spencer*, Bessler. *Tea*, Klotsche. *Winfred*, Barnett.

TENNESSEE.—*Dickson*, Burger. *Haley*, Anthony. *Humboldt*, Hurst. *Nashville*, Seidel, Zinssmeister. *Scivally*, Bean. *Winchester*, Massey.

TEXAS.—*Brambleton*, Lyerly.

VIRGINIA.—*Lovettsville*, Richard, Richard. *Richmond*, Scherer. *Woodstock*, Campbell.

WASHINGTON.—*Clear Lake*, Scholl. *Spokane*, Aughey. *Tacoma*, Wynn.

WEST VIRGINIA.—*Brandonville*, Ulrich. *Clarksburg*, Sifferd. *Davis*, McGiffin. *Eglon*, Koser. *Elkins*, Ney. *Grafton*, Richardson. *Martinsburg*, Trump. *Piedmont*, Wade. *Terra Alta*, Berry. *Wheeling*, Adams, Hartman, Schwarm.

WISCONSIN.—*Belmont*, Schnepel. *Lake Geneva*, Junghaus. *Medford*, Muegge. *Milwaukee*, Ebert. *Monroe*, Beidler, Kauffman. *Oconomowoc*, Pinkert. *Osceola*, Wagner. *Racine*, Samuel. *Sharon*, Barnett.

WYOMING.—*Laramie*, Woods.

FOREIGN MISSIONS.—*Africa—Liberia—Muhlenberg Mission, Monrovia*, Beck. *Asia—India—Guntur*, Aberly, Becker, Burger, Cannaday, Uhl, Wolf. *Chirala*, Harris. *Narasarowpet*, Mueller. *Rentachintala*, Albrecht, McCauley.

South America—British Guiana—New Amsterdam, Mittelholzer.

THE OLDEST CITY IN AMERICA.

You are doubtless taught that St. Augustine, Florida, is the oldest city in America, and so far as settlements by Europeans are concerned that is probably correct. But scientists know a city so old that there is no telling when it was built, and they often speak of it as the "oldest city in America." This "city" is Copán, buried in the forests of Honduras, near the Guatemala boundary line. It is not a city in the modern sense of the word, for it is only a heap of ruins, but there is enough to show that at some time, centuries ago, it was a busy centre of population. Then the Maya Indians of Yucatan and Central America were at the height of their civilization. They built cities by constructing the bases of great pyramids out of blocks of stone of enormous size. These blocks were taken from quarries sometimes two miles distant, were conveyed to the "city" and placed in the wall in perfect order, and yet it is not known that the Mayas had any machinery for handling such heavy material.

The pyramidal base of Copan is built up to considerable height, and upon the flat top are placed the palaces, the altars, and other smaller pyramids. From all evidence Copan was in ruins when Cortez conquered Mexico in 1521. The Spaniard and his soldiers passed within a short distance of it and did not see the town at all, so it must have been deserted even then. And yet the ruins of Copan bear evidence of having lain there, buried amid the luxuriant foliage of Honduras, for ages, and only some crude inscriptions on the rocks can give a clew to the history of the wonderful place. These inscriptions and carvings still defy solution. There are statues and images made of rock, but they are meaningless. Copan's history is unknown, and so scientists are wont to speak of it as "the oldest city in America."—*Pluck.*

Location of Churches in Large Cities.

NOTE.—This is a valuable feature of the Almanac and Year-Book, and if there are any omissions or errors, the Compiler will be glad to receive any corrections.

ALBANY, N. Y.—*First Church*, cor. Pine and Lodge Sts., C. W. Heisler.

ALLEGHENY, PA.—*Trinity*, Stockton Ave. and Arch St., A. J. Turkle; *Grace*, Tinsbury and Hamilton Sts., W. H. Nicholas; *Bethel*, Franklin and Washington Sts., C. B. King; *St. Mark's*, Middle St. and North Ave., E. Miller; *St. Luke's*, Federal St. and Perrysville Ave., H. W. A. Hanson; *Mt. Olivet*, Rhine Street and Robinson Road, J. H. Keller.

ALTOONA, PA.—*First Church*, 12th Ave. and 14th St., O. C. Roth; *Second*, 7th Ave. and 11th St., A. E. Wagner; *Grace*, 11th St. and 12th Ave., E. R. McCauley; *Fourth*, Howard Ave. and 3d St., D. P. Drawbaugh; *Bethany*, 3d Ave. and 2d St., M. H. Stine; *St. Paul's*, 30th St., E. J. Metzler; *Trinity*, Juniata (suburb), H. E. Wieand.

BALTIMORE, MD.—*First Church*, Lanvale St. and Fremont Ave., E. K. Bell; *Second*, Lombard St., west of Green, G. W. Miller; *Third*, Monument St., near Gay, I. C. Burke; *St. Stephen's* (Ger.), Hanover and Hamburg Sts., F. P. Hennighausen; *St. Mark's*, St. Paul and 20th Sts., W. H. Dunbar; *St. Paul's*, Druid Hill Ave. and McMechen St., P. A. Heilman; *Grace*, Broadway and Gough St., W. S. Freas; *Christ*, Hill St., near Charles, L. M. Zimmerman; *St. Luke's*, Chestnut and Third Aves., Hampden, G. E. Hipsley; *Messiah*, Potomac and O'Donnell Sts., Canton, E. Felton; *Church of Reformation*, Caroline and Lanvale Sts., U. S. G. Rupp; *Trinity*, Baltimore and Pulaski Sts., E. E. Ide; *Calvary*, North Ave. and Payson St., J. C. Bowers; *Church of Peace*, Gough St., near Washington, L. F. Miller; *St. John's*, Sparrows Point (suburb), G. I. Uhler; *Church of Our Saviour*, W. Arlington (suburb), S. J. Miller; *Salem*, Catonsville (suburb), M. L. Enders; *Church of the Incarnation*, North Baltimore, A. H. Studebaker; *Immanuel*, Baltimore and Robinson Sts., W. C. Stoudenmire.

BROOKLYN, N. Y.—*St. Matthew's*, 6th Ave. and 2d St., C. B. Young; *Calvary*, Rochester Ave. and Herkimer St., W. H. Hetrick; *St. Matthew's* (Ger.), 197 N. 5th St., G. Sommer; *St. Paul's*, 238 Wyona St., F. S. Flath.

CHICAGO, ILL.—*Grace*, Belden Ave. and Larribee St., T. F. Dornblaser; *Ravenswood*, Sunnyside Ave., near Lyman Ave., vacant; *Immanuel*, Champlain Ave., and 43d St., B. F. Grenoble; *Cuyler*, Cuyler Ave. and Lincoln St., I. G. Briner; *St. Andrew's*, Melrose and Paulina Sts., S. H. Yerian; *Roger's Park*, Morse Ave. and Paulina St., A. J. Hesson; *St. Mark's*, Ashland Ave. and Augusta St., vacant; *St. Simon's* (Ger.), Spaulding and Pierce Aves., C. Knudten; *Bethel* (Ger.), 2132 Carroll Ave., A. Kaitschuck; *St. Peter's* (Ger.), Hanna and Cleveland Sts., P. C. Boysen; *Calvary*, 1159 W Irving Park Boul., J. M. Bramkamp; *Peoples'* (Scandia Hall), 11139 Michigan Ave., G. P. Kabele; *Church of the Resurrection*, 101 Burling St., Bruno Lederer; *St. Paul's*, Evanston (suburb), Benson Ave. and Greenleaf St., T. B. Hersch; *Unity*, cor. Balmoral and Magnolia Aves., D. A. Davy.

CINCINNATI, O.—*First Church*, Race and 12th Sts., J. W. Kapp; *St. Paul's*, Cook and Draper Sts., E. R. Wagner; *Walnut Hills*, Stanton Ave. and Locust St., vacant.

CLEVELAND, O.—*Christian Endeavor Memorial*, cor. Cedar Ave., S. E., and E. 73d St., H. C. Hadley; *Bethany*, cor. Willard Ave., N. W., and W. 89th St., J. H. Neuhauser.

DAYTON, O.—*First Church*, Main St., D. F. Garland; *Second*, Shaw Ave., W. M. Hackenberg; *Trinity*, S. Broadway, W. J. Gaby.

DENVER, COL.—*St. Paul's*, 22d and California Sts., R. B. Peery; *Trinity*, 400 S. Logan Ave., C. N. Swihart.

DETROIT, MICH.—*Messiah*, cor. West Boulevard and Toledo Ave., A. Homrighaus; *Bethel*, cor. Hendricks and Mt. Elliott Aves., W. Popcke.

HAGERSTOWN, MD.—*St. John's*, S. Potomac St., S. W. Owen; *Trinity*, W. Franklin St., J. S. Simon; *St. Mark's*, W. Washington St., vacant; *St. Matthew's* (Ger.), Antietam St., Wm. Hoffman.

HARRISBURG, PA.—*Zion*, 4th St. below Market St., S. W. Herman; *Messiah*, 6th and Foster Sts., R. H. Williams; *Memorial*, 15th and Shoop Sts., L. C. Manges; *Bethlehem*, Green and Cumberland Sts., J. H. Harms; *Trinity*, 9th St. below Hemlock St., R. L. Meisenhelder; *Christ*, 13th St. and Thompson Ave., A. A. Kelly; *Augsburg*, 5th and Muench Sts., A. M. Stamets; *Redeemer*, 16th and Derry Sts., T. B. Thomas.

INDIANAPOLIS, IND.—*First Church*, cor. Pennsylvania and Walnut Sts., vacant; *Second Church*, cor. Woodlawn Ave. and Hasbrook St., C E. Derr.

JERSEY CITY, N. J.—*Holy Trinity*, 164 Mercer St., E. E. Neudewitz; *Church of Redeemer*, 35 Warner Ave., J. E. Heindel; *Church of our Saviour*, Bergen Ave. and Atlantic St., J. H. Meyer; *Bethany*, 11 Gillies Ave., W. Hoboken, E. Dingman; *Holy Trinity* (Ger.), Bowers St., R. A. Hafer; *Holy Trinity*, Hoboken, 904 Garden St., C. McDaniel.

KANSAS CITY, KAN.—*Trinity*, 712 Tauromie Ave., R. B. Wolf.

KANSAS CITY, MO.—*First Church*, 14th and Cherry Sts., vacant; *Children's Memorial*, Admiral Boul. and Tracy St., A. B. Shrader; *Grace*, 14th St. and Euclid Ave., J. M. Cromer.

LINCOLN, NEB.—*Grace*, 14th and F Sts., C. R. Sherck.

LOS ANGELES, CAL.—*First Church* cor. 8th and Flower Sts., H. J. Weaver.

LOUISVILLE, KY.—*First Church*, 417 E. Broadway, S. S. Waltz; *Second*, 2115 W. Jefferson St., H. K. Fenner; *Third*, Storey and Frankford Sts., vacant; *St. Paul's*, Brook and Breckenridge Sts., K. W. Kramer; *Grace*, 26th and Bank Sts., J. F. F. Kayhoe; *Trinity*, Highland and Rubel Aves., vacant; *Bethany*, Grand Boulevard and Evelyn St., C. E. Buschman.

MANSFIELD, O.—*First Charch*, Park Ave., W. and Mulberry St., S. P. Long; *St. Matthew's*, Park Ave., W., Francis Keller; *St. Mark's*, Spring Mill St., B. B. Uhl; *St. Luke's*, Sturgess, Marion and Park Aves., O. D. Baltzly; *North Mansfield*, G. Z. Cochel.

NASHVILLE, TENN.—*First Church*, Fifth Ave. N., near Union St., Carl Zinssmeister; *Second*, 8th Ave. N., and Garfield St., W. C. Seidel.

NEW HAVEN, CONN.—*First Church*, cor. Lawrence and Foster Sts., J. L. Sieber.

NEW YORK CITY, N. Y.—*St. James*, Madison Ave. and 73d St., J. B. Remensnyder; *St. John's*, 81 Christopher St., J. J. Young; *Christ*, E. 19th St. near 1st Ave., G. U. Wenner; *Atonement*, Edgecombe Ave. and W. 140th St., F. H. Knubel; *Church of our Saviour*, Audubon Ave. and W. 179th St., W. H. Feldman. *Borough of the Bronx—Bethany*, Teasdale Place (East 163d St.), Wm. Freas, Jr.; *Reformation*, Jennings St. and Intervale Ave., G. J. M. Ketner; *Emanuel*, Brown Place and E. 137th St., A. A. King.

OAKLAND, CAL.—*First Church*, cor. 16th and Grove Sts., O. H. Gruver.

OMAHA, NEB.—*St, Mark's*, 20th and Burdette Sts., L. Groh; *Grace*, 26th and Poppleton Sts., M. L. Melick; *Kountze Memorial*, 26th and Farnam Sts., J. E. Hummon; *First Church*, S. Omaha, R. W. Livers.

PHILADELPHIA, PA.—*St. Matthew's*, Broad and Mt. Vernon Sts., E. H. Delk; *Trinity*, Germantown Ave. and Queen St., L. E. Albert (*P. Emer.*), L. DeYoe; *Messiah*, Jefferson and 16th Sts., H. C. Alleman; *All Saints*, Germantown Ave. and Cayuga St., H. E. Clare; *Grace*, 35th and Spring Garden Sts., F. Hesse; *Calvary*, Mantua Ave. and 41st St., F. U. Gift; *Bethany*, 25th St. and Montgomery Ave., E. E. Hoshour; *St. Andrew's*, 5th and Watkins Sts., L. F. M. Myers; *Church of Reformation*, Ontario and Carlisle Sts., J. B. Lau; *Bethel*, Sedgely Ave. and 5th St., L. B. Hafer; *Temple*, Race and 52nd Sts., A. Pohlman; *Parkside*, 52nd St., vacant;

Gethsemane, 60th and Callowhill Sts., H. C. Finch; *Immanuel*, Cedar Ave. and 52nd St., R. S. Patterson; *Betheden*, 24th and Huntingdon Sts., P. D. Witman.

PITTSBURG, PA.—*Bethany*, Highland Ave. and Kirkwood St., G. W. Englar; *Mt. Zion*, 44th and Sherman Sts., C. P. Wiles; *Brushton Ave*, Hamilton St. and Brushton Ave., S. N. Carpenter; *Redeemer*, Mt. Vernon St., R. W. Woods; *St. Paul's*, Second Ave. and Mansion St., A. J. Bean; *St. Matthew's*, Crafton, W. E. Brown; *Church of the Atonement*, Herron Ave., T. B. Yeakley; *St. James*, Arlington Ave., South Side, J. H. Keller; *Calvary*, Wilkinsburg, J. B. Markward; *St. John's*, Swissvale, H. C. Erdman; *Beechview Mission*, South Side, G. M. Heindel.

REDLANDS, CAL.—*First Church*, cor. Olive Ave. and Myrtle St., Geo. H. Hillerman.

SAN FRANCISCO, CAL.—*First Church*, 1319 Geary St., E. H. Hadlock; *St. Matthew's*, 16th and Dolores Sts., H. Gehrcke.

SIOUX CITY, IA.—*Trinity*, cor. 11th and Nebraska Sts., L. J. Motschman.

SPRINGFIELD, OHIO.—*First Church*, Cor. W. High and Factory Sts., C. E. Gardner; *Second*, Cor. Clifton and Pearl Sts., E. H. Dornblaser; *Third*, Cor. S. Centre and Liberty Sts., C. J. Kiefer; *Fourth*, Cor. N. Fountain Ave. and Ward St., A. H. Smith. *Fifth*, Cor. E. High and Greenmount Sts., H. S. Lawrence; *Calvary*, Cor. W. High and Shaffer Sts., W. H. Schrock.

ST. LOUIS, MO.—*St. Mark's*, Bell St. and Cardinal Ave., M. Rhodes; *St. Paul's*, Chateau and Taylor Aves., vacant.

SYRACUSE, N. Y.—*First Church*, 431 S. Salina St., W. M. B. Glanding; *St. Peter's*, N. E. Cor. Butternut St. and Prospect Ave., R. Schmidt; *Zion*, S. W. Cor. Butternut St. and Prospect Ave., H. G. Dattan; *Mt. Tabor*, 1010 Butternut St., vacant; *St. Paul's* (Ger.), Oswego and Shonnard Sts., G. M. Merschroth. *Church of the Atonement*, West Brighton Ave. and Cannon St., E. L. Tucker.

TOPEKA, KAN.—*First Church*, cor. 5th and Harrison Sts., H. A. Ott.

WASHINGTON, D. C.—*St. Paul's*, 11th and H Sts., N. W., J. T. Huddle; *Memorial*, 14th St. and Vermont Ave., J. G. Butler; *Reformation*, B St. near 2nd St., S. E., J. Weidley; *Zion's* (Germ. and Eng.), 6th and P Sts., N. W., C. F. Bergner; *St. Mark's*, 8th and B Sts., S. W., J. L. Frants; *Keller Memorial*, Maryland Ave. and 9th St., N. E., C. H. Butler; *Our Redeemer* (Colored), 8th St., near Grant Ave., N. W., D. E. Wiseman; *St. John's* (Ger. and Eng.), 4½ St. near D St., S.W., G. Brodthage; *Georgetown*, 32nd and Q Sts., N. W., L. H. Waring.

WHEELING, W. VA.—*First Church*, Chapline and 16th Sts., S. Schwarm; *Trinity*, Eoff and 36th Sts., W. A. Hartman.

YORK, PA.—*Christ's*, S. George St., G. W. Enders; *St. Paul's*, cor. S. Beaver and King Sts., C. E. Walter; *Zion's*, S. Duke St., T. T. Everett; *Union*, W. Market St., A. R. Steck; *St. Matthew's*, Carlisle Ave., R. D. Clare; *St. James'*, W. Market and Adams Sts. (Eberton), C. F. Jacobs; *St. Peters'*, N. George St. (Mayersville), D. C. Burnite; *St. Luke's*, E. Maple St., A. Bell; *St. Mark's*, E. Market St., P. Livingston; *Emmanael* (Windsor Park), G. A. Livingston.

THE PUNCTUAL MAN GOT THE PLACE.

A manufacturer was about to establish an agency in London. He had in his employ two young men whom he regarded highly and both of whom he would like to advance to the coveted position. As it could go to only one, he watched the men closely for some time, while trying to decide which he should send to represent his interests in the English capital. One of the young men was an industrious plodder, always on time to the minute. The other was a much more brilliant fellow, who did his work well and easily, made friends readily, and was universally popular; but he had the serious defects of making promises carelessly, forgetting them almost as soon as they were made, and of rarely keeping appointments promptly. Finally the employer invited both of these young men to dine with him on a certain evening at exactly seven o'clock. The plodder presented himself to his host as the clock was striking, and the two immediately sat down to dinner. Five minutes later the other guest appeared with a laughing apology for being late, which, he said, was entirely the fault of his watch. On the following day the London appointment, with a large increase of salary, was given to him who had learned the business value of promptness.—*Success.*

THE STORK POSTMAN.

Some children living in one of the northern provinces of Germany, says "Our Animal Friends," discovered that a stork had made its nest upon their roof. All the summer they shared their tidbits with their long-legged friend, which became very tame and companionable.

When the cold weather came, the stork prepared to flit to warmer climes. The children were sad at the thought of losing their pet, but their parents consoled them with the assurance that the bird would surely return the next spring. So the children consulted together, and wrote a little note, stating that the stork was very dear to them, and begging the good people in the winter to be kind to their pet, and send it back to them in the spring.

They fastened the note to a ribbon, tied it around the bird's neck, and tucked it under its wing. The next day they watched the stork wing its way to milder skies. When the spring came again, behold! one fine morning there it was, tame and gentle as ever.

Great was the children's delight, but what was their surprise to discover round its neck and under its wing another bright band with a note attached. It was from a missionary in Africa, stating that he had read the children's note and had cared for the stork, and thought that children whose hearts had prompted them to provide for the comfort of a bird through winter, would be willing to help clothe and feed the destitute children of his mission.

The children were full of sympathy, and the missionary's note won a golden answer from the family. Other letters came and went by post, until by and by the children learned to know the missionary and his little black waifs almost as well as they knew the beloved stork that had proved so trusty a messenger.

A Lord's Day well spent
Brings a week of content
And strength for the toils of to-morrow:
But a Lord's Day profaned,
Whatever be gained,
Is a certain forerunner of sorrow.

SYNODS—OFFICERS, MEETINGS, STATISTICS.

(To save space, the title Rev. is dropped from names. Laymen are marked (*l.*).

SYNODS. (General and District.)	Organized.	PRESIDENT.	SECRETARY.	TREASURER.	NEXT MEETING.			Ministers.	Congregations.	Confirmed Members.
***General Synod**	1820	D. H. Bauslin, D. D., Springfield, Ohio.	H. K. Fenner, D. D., Louisville, Ky.	G. H. Knollenberg, Richmond, Ind.	Sunbury, Pa.	May 22, 1907	43d.			
1. Maryland	1820	C. Reinewald	John C. Bowers	C. Eckhardt (*l.*)	(Not fixed.)	Oct. 17, 1907	88th	110	150	29,317
2. West Pennsylvania	1825	T. T. Everett, D. D.	C. G. White	Albert Bell	Carlisle, Pa.	Oct. 7, "	83d	93	156	32,298
3. Hartwick, (N. Y.)	1830	A. S. Hain	J. J. Dominic, D. D.	J. G. Traver, D. D.	Central Bridge N. Y.	(Not fixed).	77th	41	36	6,812
4. East Ohio	1836	L. S. Keyser, D. D.	N. J. Hadley	John Motz (*l.*)	Magnolia, Ohio.	Oct. 16, 1907	72d	50	74	9,467
5. Franckean, (N.Y.)	1837	C. B. Gruver	C. G. Empie	H. M. Oberholtzer	West Sandlake, N.Y.	June 12, "	70th	20	31	2,148
6. Alleghany, (Pa.)	1842	H. E. Wieand	C. D. Russell	Charles Geesey (*l.*)	Somerset, Pa.	Sep. 26, "	67th	80	154	19,236
7. East Pennsylvania	1842	T. C. Pritchard	J. F. Seebach	R.W.Hufford, D.D.	Ocean Grove, N. J	Sep. 16, "	66th	134	137	30,989
8. Miami, (Ohio)	1844	L. K. Probst, D. D.	W. F. Rangeler	J. W. Kahler (*l.*).	Marietta, Ohio.	Oct. 15, "	64th	39	52	8,590
9. Pittsburgh, (Pa.)	1845	Wm. H. Nicholas	W. A. Hartman	Wm. Pore (*l.*)	Turtle Creek, Pa.	Oct. 10, "	65th	80	119	19,186
10. Wittenberg, (Ohio)	1847	O. D. Baltzly, Ph. D.	I. D. Worman	S. G. Cummings (*l.*)	Carey, Ohio	Oct. 11, "	52d	54	76	10,054
11. Olive Branch, (Ind., etc.)	1848	E. D. Howard	Wm. S. Sigmund	B. C. Bowman (*l.*)	Louisville, Ky	Oct. 22, "	66th	33	48	6,200
12. Northern Illinois	1851	T. F. Dornblaser, D. D.	T. B. Hersch.	C. J. Driever (*l*)	Chicago, Ill,	Oct. 23, "	57th	50	52	6,349
13. Central Pennsylvania	1853	W. K. Diehl	W. D. E. Scott	W. T. Horton (*l.*)	Rebersburg, Pa.	Sep.27, "	54th	40	87	10,977
14. Northern Indiana	1855	Henry C. Roehner	W. H. Schrock.	F. H. Wipperman (*l*)	Elkhart, Ind	Oct. 16, "	53d	41	69	5,450
15. Iowa.	1855	A. B. Leamer	J. O. Simon	W. H. Bailey (*l.*)	Sioux City, Iowa.	Oct. 13, "	53d	24	25	3,486
16. Susquehanna, (Pa.).	1867	I. H. McGann	L. L. Lohr	G. W. Deppen (*l.*)	Milton, Pa.	(Not fixed).	40th	60	84	15,293
17. Kansas.	1868	H. A. Ott, D. D.	J. J. Chambers.	A. T. Olson (*l.*)	Ottawa, Kan.	Oct. 15, 1907	40th	47	49	3,703
18. N. York & N. Jersey	1872	G. U. Wenner, D. D.	J. L. Kistler, Sc. D.	James Fellows (*l.*)	Brooklyn, N. Y.	Oct. 15, "	36th	74	63	17,887
19. Nebraska	1873	J. A. Lowe, Ph. D.	J. S. Leamer	J.H.Miller,M.D. (*l.*)	Grand Island, Neb	Sep. 11, "	35th	51	44	3,941
20. German Wartburg	1876	W. Rosenstengel, D. D.	E. Schmidt	John Listmann (*l.*)	Sterling, Ill.	(Not fixed).	32d	40	49	6,134
21. California.	1891	W. E. Crouser	G. H. Hillerman	P.S.Leisenring, M.D.	Redlands, Cal.	Apr. 9, 1907	17th	22	18	2,806
22. Rocky Mountain	1891	C. N. Swihart	C. E. Sparks.	F. Yeakel (*l.*).	Colorado Sp'gs, Col.	Apr. 17, "	17th	13	10	890
23. German Nebraska	1891	G. F. F. Mueller	C. Goede.	L. Grauenhorst	(Not fixed.)	(Not fixed).	17th	74	102	6,951
24. Central Illinois	1892	Ezra Keller	J. H. Musselman.	J. M. Francis	Mt. Carmel, Ill.	Oct. 11, 1907	11th	25	27	3,493
25. Southern Illinois	1901	H. L. McGill	C.H.Armstong, PhD	G. J. Heilig (*l*).	Cairo, Ill.	Sep. 5, "	6th	12	17	1,174
					In General Synod			1,307	1,729	262,821
***General Council.**	1867	T. E. Schmauk, D. D., Lebanon, Pa.	W. K. Frick, D. D., Milwaukee, Mich.	W. H. Staake, (*l.*) Philad'a, Pa.	Buffalo, N. Y.	Sept. 12,1907	31st			
1. Pennsylvania.	1748	M. C. Horine, D. D.	O. E. Pflueger	H. A. Weller	Reading, Pa	May 23, 1907	160th	370	546	138,456
2. New York	1786	F. W. Oswald	F. H. Basch	L. W. Kaufmann (*l.*)	Albany, N. Y.	June 6, "	116th	149	133	58,566
3. Pittsburg, (Pa.)	1843	W. J. Miller, D. D.	D. M. Kemerer	J. H. A. Kitzmiller.	DuBois, Pa.	May 30, "	65th	139	186	29,194
4. Ohio, Eng. Dist.	1857	V. B. Christy	H. N. Miller, Ph.D.	C.O.Frankenberg (*l.*)	Ada, Ohio	May 30, "	51st	46	81	13,909
5. Swed. Augustana, 9 Conf.	1860	E. Norelius, D. D.	J. G. Dahlberg.	C. J. Bengston	New Britain, Conn.	(Not fixed.)	48th	558	1027	148,323
6. Canada.	1861	E. Hoffmann	H. Weigand	F. Loeb	Pembroke, Ont., Can.	May 30, 1907	47th	38	78	11,616
7. Chicago	1871	H. B. Reed, Acting Pres.	H. B. Reed	Isaiah Whitman	Chicago, Ill.	May 29, "	37th	38	57	5,783
8. English of Nor.-West.	1891	A. J. Reichert	C. L. Warstler	Chas. A. Smith (*l*)	Janesville, Wis.	June 4, "	17th	28	31	4,562
9. German of Manitoba	1897	H. Walbaum	J. Hensen	P. M. Bredt (*l.*)	Winnipeg, Manit, Can	July, "	11th	20	46	5,870
10. Pacific	1901	J. A. Leas	Emil Meyer	Theo. Schoenberg.	Bellingham, Wash.	June 5, "	7th	13	20	1,145
11. N. York & N. England	1902	Wm. F. Bacher	A. Steimle	J. F. Dinkey (*l*)	Morrisburg, Ont, Can.	(Not fixed.)	6th	52	55	14,354
12. Nova Scotia	1903	W. E. Murray	C. H. Little	W. M. Weaver.	Bridgewater, N. S.	June, 1907	5th	7	24	2,508
					In General Council.			1,458	2,284	434,286
United Synod, South	1886	A. G. Voigt, D. D., Mt. Pleasant, S. C.	S.T. Hallman, D.D., Spartanburg, S. C.	C. H. Duls (*l.*) Charlotte, N. C.	Savannah, Ga.	Oct. 9, 1908	12th			
1. North Carolina.	1803	Geo. H. Cox, D. D.	V. Z. Boozer	James D. Heilig (*l.*).	Manning, N. C.	May 22, 1907	104th	47	64	8,693
2. Tennessee	1820	E. J. Sox	Chas. K. Bell	R. A. Yoder, D. D.	King's Mountain, NC	Oct. 16, "	87th	43	117	10,111
3. South Carolina	1824	M. G. G. Scherer, D. D.	Jas. D. Kinard.	A. H. Kohn (*l.*)	(Not fixed).	(Not fixed.)	83d	44	76	10,262
4. Virginia	1829	L. L. Smith, D. D.	A. D. R. Hancher	M. Coffman (*l.*)	Stevens City, Va	Aug. 27, "	78th	31	67	6,121
5. S.-Western Virginia.	1842	J. B. Greiner.	Paul Sieg	Prof. A. S. Greever.	Tazewell, Va.	Aug. 14, "	66th	30	65	4,925
6. Mississippi.	1855	J. L. Derrick.	H. W. Jeffcoat.	J. H. Sheppard (*l.*).	Trenton, Miss	Oct. 17, "	53d	8	14	725
7. Georgia	1860	W. C. Schaeffer, D. D.	E. C. Cronk	J. M. Gnann (*l.*)	Jacksonville, Fla.	Oct. 30, "	47th	14	20	3,000
8. Holston (Tenn.)	1861	H. E. H. Sloop	W. H. Roof	J. M. Kinser (*l.*)	Monroe Co., Tenn	Aug. 8, "	46th	9	25	1,546
					In United Synod, S.			226	448	45,383

Synodical Conference. . .	1872	John Bading, Milwaukee, Wis.	Prof. J. Schaller, New Ulm, Minn.	H. A. Christiansen (*l.*) Detroit, Mich.	New Ulm, Minn. . .	Aug. 15, 1908				
1. Mo., Del. Syn. 15 Dists. . .	1847	F. Pieper, D. D	R. D. Biedermann .	I. F. Schuricht (*l.*) .	Fort Wayne, Ind. .	May 1908	. 14th	1,967	3,343	475,029
2. United Ger. Syn's. 1892. 1. Wisconsin .	1847	Ph. von Rohr	H. Gieschen	H. F. Knuth	(Not fixed).	June 26, 1907	. 57th	237	337	95,000
2. Minnesota .	1860	A. Schroedel	F. Koehler.	A. Gundlach (*l.*) . . .	Mankato, Minn. . .	June, "	. 47th	85	121	35,000
3. Michigan. .	1895	C. A. Lederer	C. F. Lederer . . .	A. E. G. Emmel . .	(Not fixed)	Oct. 17, "	. 13th	15	20	3,635
4. Nebraska .	1904	Theo. Braeuer	C. W. Siegler . . .	E. Zutz, (*l.*) . . .	Hoskins, Neb. . . .	Aug. 26, "	. 4th	19	22	3,854
3. English Syn. of Mo.	1888	H. P. Eckhardt	J. F. Wenchel . . .	Wm. Kemmler (*l.*) .	Milwaukee, Wis. . .	June, "	. 12th	62	89	11,604
						In Synodical Conference	. . .	2,385	3,932	624,122
*** ‡ Synods, Independent. .**										
1. *†Ohio Joint Synod, 10 Dis	1818	C. H. L. Schuette, D.D.	W. H. Price	F. J. Heer (*l.*). . . .	(Not fixed).	1908	. 40th	547	705	106,411
2. †Buffalo (N. Y.)	1845	J. N. Grabau	Fr. Plenz	Geo. W. Beitz (*l.*) . .	Buffalo, N. Y. . . .	June 15, 1907	. 27th	27	40	5,255
3. Hauges—Nor.	1846	C. J. Eastvold	N. J. Loehre	Prof. H. H. Bergeland	Roland, Iowa . . .	June 5, "	. 62d	122	290	21,181
4. Eilsen's—Nor.	1846	S. M. Stenby.	A. L. Weik	L. Peterson (*l.*) . .	Sacred Heart, Minn.	June 3, "	. 61st	6	50	1,550
5. †Norweg. Luth. Church. .	1853	V. Koren, D. D	J. Nordby	M. Borge	(Not fixed).	"	. 28th	359	943	83,079
6. †Iowa—Ger., 7 Dist. . . .	1855	F. Richter, D. D. . . .	E. H. Caselmann. .	Geo. Hertlein . . .	Brenham, Tex. . .	April, "	. 24th	490	880	95,311
7. Dan. Ev. Lu. Ch. in Am. .	1872	K. C. Bodholdt	J. N. Gregersen . .	J. S. Fasborg (*l.*). . .	Kimballton, Iowa .	June, "	. 30th	58	119	11,000
8. Icelandic (N. W.).	1885	J. Bjarnason	Fr. Hallgrimsson . .	E. Thorwaldson . .	Winnipeg, Manit, Can	June, "	. 23d	10	39	4,303
9. Immanuel Ger.	1886	J. Heiniger, D. D. . . .	R. Schwinzer . . .	G. Fischer	Saxonburg, Pa. . .	Aug., "	. 22d	17	14	3,785
10. Finnish Suomi	1889	J. K. Nikander, D. D. .	J. Baeck	A. Pantti (*l.*). . . .	Negaunee, Mich. . .	June 4, "	. 18th	24	110	13,201
11. Norweg'n United Lu. Ch. .	1890	T. H. Dahl, D. D. . . .	Jens C. Roseland. .	Erik Waldeland (*l.*).	(Not fixed).	"	. 17th	453	1,325	152,843
12. Norwegian Free Church. .	1893	E. E. Gynild	J. E. Fossum	. . . . .	(Not fixed).	"	. 15th	140	500	40,000
13. Danish United Luth. Ch. .	1896	G. B. Christiansen . . .	L. Johnson.	M. Beck (*l.*)	Council Bluffs, Ia. .	June, "	. 12th	101	204	8,282
14. Texas—Ger.	1896	K. Kern	R. Heise.	W. Wolfsdorff. . . .	Sublime, Tex. . . .	"	. 12th	12	22	2,200
15. Michigan.	1897	F. Krauss	J. Gauss	J. F. Rettmann (*l.*).	Kalamazoo, Mich. .	"	. 11th	37	54	8,174
16. Slovak	1902	J. Pelikan	Theo. Balent	M. Tomaska	Hazleton, Pa. . . .	Sept., "	. 6th	14	32	10,863
Independent Pastors, etc.								83	200	25,000
						In Independent Synods, etc. . .		2,500	5,527	592,438
						Whole Church		7,876	13,920	1,959,060

District Synods generally meet annually. * Meet biennially. † Meet triennially. ‡ Meet in years alternating with their District Synods.

PRECIOUS GIFT.

Admiral Hall, of the British Navy, says that while commanding a naval vessel at Hong-Kong, after divine service had been performed one Sunday on his ship and the sailors were at rest, his intelligent Chinese pilot called his attention to the fact that work was going-on on shore as usual, and said:

"Your Joss (God) is better than our Joss, for he gives you holiday and rest one day in seven, and we have only one day in the year, on New Year's day."

The admiral in a recent address to workingmen, clinched the striking fact by adding, "And this is the case. Just picture working hard from morning till night for 364 days and only one day of rest, and then prize the Christian Sabbath!"

They who use the day of rest as a day of pleasure, forget that when it ceases to be a day of rest it will soon become a day of toil; and then comes the ceaseless grind of care and labor which weakens the body and starves the soul.

THE BEAUTIFUL STORY IN BRIEF.

An angel, speaking to a group of shepherds in a field; some travelers with eyes uplifted, following a star; a babe in a manger; a child in a spacious temple, talking with grave men; a solemn figure, with a mild and beautiful face, raising a dead girl by the hand; again, near a city gate, calling back the son of a widow, on his biēr, to life; a crowd of people looking through the open roof of a chamber where he sits, and letting down a sick person on a bed with ropes; the same in a tempest, walking on the water to a ship; again, on a seashore, teaching a great multitude; again, with a child upon his knee and other children round; again, restoring sight to the blind, speech to the dumb, hearing to the deaf, health to the sick, strength to the lame, knowledge to the ignorant; again, dying upon a cross, watched by armed soldiers, a thick darkness coming on, the earth beginning to shake, and only one voice heard: "Forgive them, for they know not what they do."—*Lutheran Standard.*

GERMANY.

The Gustavus Adolphus Society at its annual meeting voted a large sum of money to a church in Styria, Austria, and promised strong support to those friends of the Los-von-Rom movement who find the salvation of the Lutheran Church in Austria in its parochial schools. These schools are called a thorn in the flesh of Mother Rome and the state officials are not protecting them against the priests and their gangs of fanatical followers.

DEATHS OF LUTHERAN MINISTERS.

No.	Name.	Ent'd Min'y.	Synod at Death.	Born. Where.	Born. When.	Died. Where.	Died. When.	Where Buried.	Age. Y.	Age. M.	Age. D.
1	Almgren, P.	1893	Sw. A.	Sweden	1863	Wetaskawin, Can.	Feb. 19, 1906		42		
2	Arendt, A.	1886	Mo.	Middleton, Can.	Oct. 5, 1865	Detroit, Mich.	June 11, 1906	Detroit, Mich.	40	8	6
3	Bauer, T.		Mo.			Kurten, Texas			42		
4	Behren, F. C.		Mo.			Snohomish, Wash.			54		
5	Bieber, Wm. J.	1881	Pa.	Kutztown, Pa.	Dec. 20, 1854	Hellertown, Pa.	Sept. 5, 1906	Kutztown, Pa.	51	8	16
6	Bordahl, O. E		Nor. U.			Chicago, Ill.	June 13, 1906				
7	Breidenbaugh, E.	1844	W. Pa.	Meyerstown, Pa.	Dec. 17, 1821	Gettysburg, Pa.	July 12, 1906	Gettysburg, Pa.	84	6	25
8	Breinig, A. J. L	1887	Pa.	Whitehall Twp., Pa.	April 25, 1860	Allentown, Pa.	April 8, 1906	Egypt, Pa.	45	11	14
9	Bruegel, G. A	1861	Pa.	Wurtemburg, Germany.	June 13, 1837	Phillipsburg, N. J.	Jan. 14, 1906	Erie, Pa.	68	7	1
10	Catenhusen, J	1872	Mo.	Ratzeburg, Germany.	Aug. 11, 1834	Marysville, Neb.	Mar. 18, 1906	Marysville, Neb	71	7	7
11	Crebs, W. E	1861	Pb. S.	Cumberland Co., Pa.	Sept. 6, 1830	Valier, Pa.	June 26, 1906	Valier, Pa.	75	9	20
12	Dahl, J. M.		Nor. U.	Norway		Lake Mills, Iowa.			70		
13	Dietrich, F. L	1869	Pb. C	Hanover, Germany	Feb. 26, 1830	Allegheny, Pa.	Feb. 10, 1906	Allegheny, Pa.	75	11	15
14	Engstrand, C. A	1897	Sw. A.	Stockholm, Sweden.	July 15, 1863	Walsburg, Kan.	Jan. 24, 1906	Walsburg, Kan.	42	6	9
15	Fegley, H. S.	1869	Pa.	Boyertown, Pa.	Dec. 16, 1843	New Tripoli, Pa	Jan. 30, 1906	New Tripoli, Pa.	62	1	14
16	Firey, S. M	1877	Md.	Clear Spring, Md.	Dec. 8, 1835	Roanoke, Va.	Nov. 15, 1906	Clear Spring, Md.	70	11	7
17	Frey, A. E.	1868	Mo.	Silesia, Germany.	May 7, 1844	Brooklyn, N. Y.	Nov. 23, 1905	Brooklyn, N. Y.	61	6	16
18	Geiger, W. H.	1880	Pa.	Saegersville, Pa.	Sept. 7, 1854	Pillow, Pa.	Sept. 11, 1906	Pillow, Pa.	52	.	4
19	Genzmer, E. M.		Can			Rochester, N. Y	Dec. 13, 1905				
20	Gross, C.	1856	Mo.	Frankfurt, Germany	Sept. 26, 1834	Fort Wayne, Ind.	July 10, 1906	Fort Wayne, Ind.	71	9	14
21	Grosse, F. M.	1869	Mo.	St. Louis, Mo.	April 15, 1845	Austin, Ill.	Oct. 7, 1906	Harlem, Ill.	61	5	22
22	Grotheim, J. H.		Nor. U.			Duluth, Minn.	Feb. 4, 1906	Duluth, Minn.			
23	Haessler, T.	1872	Mo.	Schloben, Germany.	Jan. 23, 1846	Holstein, Neb.	May 22, 1906	Holstein, Neb.	60	3	29
24	Hassler, J. W., D. D.	1854	Pa.	Grindstone Hill, Pa.	Sept. 25, 1826	Lancaster, Pa.	Dec. 26, 1905	Lancaster, Pa.	79	3	1
25	Her, J.	1852	Mo.	Klingen, Germany	Oct. 28, 1821	Fort Wayne, Ind.	Nov. 25, 1905	Fort Wayne, Ind.	84	.	28
26	Hild, J. G		Mo.			Elmhurst, Ill.	Dec. 16, 1905		62		
27	Humberger, J	1865	O. Jt.	Thornville, Ohio	July 28, 1840	Piqua, Ohio	Jan. 26, 1906	Thornville, Ohio	65	5	29
28	Jaekel, T.	1855	Wis.	Silesia, Germany.	Oct. 20, 1829	Milwaukee, Wis.	Jan. 30, 1906	Milwaukee, Wis.	76	3	10
29	Johnson, D. C.	1901	Mia	Elmira, N. Y,	Mar. 29, 1873	Cincinnati, Ohio	Nov. 13, 1906	Cincinnati, Ohio	33	7	15
30	Johnson T.	1863	N. in A.	Norway	1839	Norseland, Minn.	April 19, 1906	Norseland, Minn	67		
31	Kelly, Wm.	1876	Kan.	Liverpool, England.	Dec. 17, 1852	Oklahoma City, Okla.	June 28, 1906	Hudson, N. Y.	53	6	11
32	Keyl, S.	1862	Mo.	Frohna, Saxony	June 27, 1838	Port Richmond, N. Y.	Dec. 15, 1905	Port Richmond, N. Y.	67	5	18
33	Kimmel, J. W.	1875	Neb.	Ohio.	June 26, 1846	Lincoln, Neb.	Aug. 15, 1906	Lincoln, Neb.	60	1	20
34	Krause, E. C.	1906	O. Jt.	Liverpool, Ohio.	June 21, 1879	Cardington, Ohio.	Sept. 13, 1906	Liverpool, Ohio	27	2	23
35	Lentz, A. W.	1864	E. Pa.	Rowan Co., N. C.	Mar. 10, 1834	Penbrook, Pa.	Aug. 10, 1906	Sunbury, Pa.	72	5	
36	Lochner, D.	1886	Mo.	Milwaukee, Wis.	Nov. 20, 1862	Cleveland, Ohio	Sept. 1, 1906	Fort Wayne, Ind.	43	9	12
37	Loftaas, J. J	1897	Hau.	Prestegeld, Norway.	Nov. 6, 1856	Racine, Wis.	Feb. 16, 1906	Racine, Wis.	49	3	10
38	Luebkemann, A.	1883	Mo.	Eschede, Germany	Dec. 4, 1852	Batavia, Wis.	Dec. 11, 1905	Batavia, Wis	53	.	7
39	Lusher, J.	1848	N. Ind.	Wittenberg, Germany	April 23, 1825	Leonard, Mich.	Dec. 28, 1905	Dryden Center, Mich.	80	8	5
40	Mackenzie, D. L.	1871	E. Pa.	Fio Forge, Pa.	Nov. 11, 1838	Lykens, Pa.	Oct. 28, 1906	Shiremanstown, Pa.	67	11	17
41	Miller, O. C	1874	Kan.	Washington Co., Md.	April 22, 1852	Washington, D. C.	June 20, 1906		54	1	29
42	Miller, W. R.	1902	E. Pa.	Friesburg, N. J.	Feb. 2, 1874	Monrovia, Africa.	Mar. 27, 1906	Monrovia, Africa	32	1	25
43	Muench, P.	1892	O. Jt.	Wurtemburg, Germany	July 22, 1864	Bridgewater, S. Dak.	Sept. 12, 1906	Bridgewater, S. Dak	42	1	21
44	Olsen, A. C.	1868	N. in A.	Bjeldeanes, Norway	May 27, 1836	Herscher, Ill.	Feb. 3, 1906	Herscher, Ill.	69	8	7
45	Overn, A. G	1879	N. in A.	Waupun, Wis.	June 15, 1855	Salt Lake City, Utah	Nov. 27, 1905	Albert Lea, Minn.	50	5	12
46	Parson, W. E., D. D.	1869	Md.	Muncy, Pa.	Oct. 18, 1845	Haven, Me.	Dec. 19, 1905	Hanover, Pa.	60	2	1
47	Petereit, J		G. Ia			Weyerts, Neb.	Aug. 15, 1906				
48	Rasbeck, J.	1857	Fr.	Manheim, N. Y.	July 20, 1827	Orleans 4 Corners, N.Y.	April 3, 1906	Orleans 4 Corners, N.Y.	78	8	14
49	Reen, G. H	1892	C. Ill.	Liverpool, Pa.	Jan. 17, 1867	St. Louis, Mo.	Oct. 13, 1906	Newport, Pa.	39	8	26
50	Reitz, G. F.	1864	O. Jt.	Hatzfeld, Germany.	Sept. 8, 1833	Marblehead, Ohio	Mar. 9, 1906	Danbury, Ohio	72	6	1
51	Repass, S. A., D. D	1869	Pa.	Wythe Co., Va.	Nov. 25, 1838	Allentown, Pa.	June 2, 1906	Allentown, Pa.	67	6	8
52	Richter, A. H. T	1878	N. Y.	Prussia	Dec. 13, 1850	New York, N. Y.	April 18, 1906	WoodlawnCem'y, N.Y.	55	3	5

DEATHS OF LUTHERAN MINISTERS.—*Concluded.*

No.	Name.	Ent'd Min'y.	Synod at Death.	Born. Where.	Born. When.	Died. Where.	Died. When	Where Buried.	Age. Y.	Age. M.	Age. D.
53	Schacht, J. C.	1889	O. Jt.	Mecklenberg, Germany.	Dec. 22, 1858	Columbus, Ohio	Oct. 29, 1906	Columbus, Ohio	47	8	7
54	Schmierer, J.	1881	Cal.	Wurtemberg, Germany	Mar. 18, 1844	Monrovia, Cal.	April 3, 1906	Monrovia, Cal.	62		14
55	Schweitzer, H. C.	1883	N. & N.	Coswig, Germany	Jan. 28, 1845	Syosset, L. I., N. Y.	Mar. 18, 1906	Cold Spring, L.I., N.Y.	61	1	18
56	Shabaz, B. N.	1901	O. Jt.			Urmia, Persia	July 25, 1906				
57	Shearer, J. F.	1865	E. Pa.	Bellefonte, Pa.	Nov. 9, 1833	Somerset, Pa.	Sept. 4, 1906	Somerset, Pa.	72	9	26
58	Shindel, M. L., D. D.	1861	Sus.	Sunbury, Pa.	Oct. 25, 1828	Danville, Pa.	Aug. 4, 1906	Danville, Pa.	77	9	10
59	Sievers, O. T.	1900	Mo.	St. Charles, Mo.	Dec. 6, 1878	Young America, Minn.	July 10, 1906	Minneapolis, Minn	27	7	4
60	Sprecher, S., D. D., LL D.	1837	Cal.	Clear Spring, Md.	Dec. 28, 1810	San Diego, Cal.	Jan. 10, 1906	Springfield, Ohio.	95		13
61	Stahlman, D. B.	1891	Pb. C.	Frogtown, Pa.	Oct. 22, 1858	Knox, Pa.	Dec. 1, 1905	Shannondale, Pa.	47	1	9
62	Steger, H.	1860	Mo.	Schleswig-Holstein, Germany	Mar. 6, 1836	Carrick, Pa.	June 2, 1906	Mount Oliver, Pa.	70	2	27
63	Tebelman, H. D.		O. Jt.			West Alexandria, Ohio.			33		
64	Tolleffson, B.	1887	Nor. U.	Soloie, Norway.	Sept. 28, 1858	Banks, N. Dak.	Nov. 22, 1905	Hatton, N Dak.	47	1	25
65	Torgerson, T. A.	1865	N. in A.	Ness Jernverk, Norway.	Jan. 26, 1838	Worth Co., Iowa.	Jan. 7, 1906	Worth Co., Iowa.	67	11	12
66	Valentine, M., D. D., LL. D.	1852	Md.	Uniontown, Md.	Jan. 1, 1825	Gettysburg, Pa.	Feb. 7, 1906	Gettysburg, Pa.	81	1	6
67	Wampole, J. F.	1857	Pa.	Spring City, Pa.	June 6, 1833	Shamokin, Pa.	July 29, 1906	Shamokin, Pa.	73	1	23

WOMAN'S HOME AND FOREIGN MISSIONARY SOCIETY.

President—Mrs. P. A. Heilman, Baltimore, Md.
Vice-Pres.—Mrs. W. W. Witmer, Des Moines, Ia
Vice-Pres.—Mrs. Willard Larkin, Cobleskill, N. Y.
Rec. Sec.—Mrs. A. V. Hunter, Columbia City, Ind.
Cor. Sec.—Miss Mary May Morris, Lutherville, Md.
Treasurer—Mrs. E. D. Miller, Baltimore, Md.
Historian—Mrs. Emma B. Scholl, Baltimore, Md.
Chairman Exec. Com.—Mrs. S. F. Breckenridge, Springfield, O.
Sec. Exec. Com.—Mrs. K. B. Shaffer, Delaware, Ohio.

Twenty-fourth Biennial Convention, Philadelphia, Pa., spring of the year A. D. 1907

EXPENSIVE LONDON FOG.

The inventor who will devise an efficient method of dispelling fog or counteracting its effect will reap a great fortune. It is said that a week of the fog so common in London in the latter part of December costs the railway companies there $1,000,000, and the cabmen $5000 a day, while the loss to merchants is beyond calculation. The excess of gas used on a foggy day would supply a town of 40,000 people an entire year.

It is estimated that in consequence of foul atmosphere, the people of the British capital are put to from $15,000,000 to $25,000,000 of unnecessary expense annually, and in winter enjoy sunshine only one-fourth of the time to which they are entitled. The effect of the fog is aggravated by the outpourings of smoke-laden chimneys, which infect the air, bringing periodically an alarming increase in the death-rate through accident and from diseases of the respiratory organs.—*Technical World Magazine.*

MOUNTAINS.

There are twenty-seven mountains in Colorado rising above 14,000 feet. California has eleven mountains more than 14,000 feet in height. None of the Montana mountains rises above 11,000 feet. In California Mount Whitney and Mount Shasta are the most famous. Mount Whitney was formerly considered 14,898 feet, but further surveys have reduced it by 396, therefore it is now but 14,502 feet high. Mount Rainier has been reduced to 14,363 feet, which brings her below Mount Shasta, which is 14,380 feet high. If these were all the mountains we have, we should be overtopped by the Alps, Mount Blanc being 15,781 feet high; but Alaska is a part of the United States. It has eight summits rising above 15,000 feet, while Mount McKinley is the highest on the whole continent, its summit reaching the tremendous altitude of 20,464 feet.

GREAT BATTLES OF HISTORY.

Jena—October 14, 1806. French, 100,000; German, 60,000. Losses, Germans, 20,000; French, 14,000.

Leipsic—October 16, 1813. Allies, 300,000; French, 130,000. Losses, French, 40,000: Allies, 40,000.

Waterloo—June 18, 1815. French, 72,000; Allies, 117,000. Losses, Allies, 22,976; French, ——.

Alma—September 20, 1854. Allies, 57,000; Russians, 50,000. Losses, Allies, 3400; Russians, 5000.

Sevastopol—September 9, 1855. Allies, 170,000; Russians, 150,000. Losses, French, 7546; English, 2447; Russians, 17,000.

Bull Run (first)—July 21, 1861 Union, 28,000; Confederate, 31,000. Losses, Union, 2708; Confederate, 1967.

Shiloh—April 6, 1862. Union, 33,000; Confederate, 40,955. Losses, Union, 13,573; Confederate, 10,699.

Fair Oaks—May 31, 1862. Union, 51,543; Confederate, 39,000. Losses, Union, 5727; Confederate, 4500.

Bull Run (second)—August 29, 1862. Union, 35,000; Confederate, 46,000

Fredericksburg—December 13, 1862. Union, 113,000; Confederate, 78,000. Losses, Union, 12,353; Confederate, 5207.

Gettysburg—July 1, 1863. Union, 74,000; Confederate, 78,000. Losses, Union, 23,190 (including 7000 missing); Confederate, 36,000 (including 13,733 missing).

UNITED STATES POSTAL RATES.

First Class—Relates to *Letters*, and matter wholly or partly in writing, whether sealed or unsealed. All matter closed against inspection. Postage 2 cents each ounce or fraction thereof. "Drop" letters, mailed at non-letter-carrier offices, 1 cent each ounce or fraction; at letter-carrier post-offices, 2 cents each ounce or fraction thereof.

Second Class—*Regular Publications*—Newspapers issued at stated intervals not less frequently than four times a year, bearing a date of issue and numbered consecutively, issued from a known office of publication, to actual subscribers in the United States. Postage 1 cent a pound or fraction thereof. The rate of postage on newspapers and periodical publications of the second class, when sent by others than publisher or news agent, shall be 1 cent for each 4 ounces or fractional part thereof, and shall be fully prepaid by postage stamps affixed to said matter. This rate applies to transient newspapers and periodicals sent to any place in the United States, without regard to the place of mailing or destination.

Third Class—*Miscellaneous*—Books, periodicals and matter wholly in print (not included in second class), and sent by others than the publishers. This includes pamphlets, circulars, etc., also proof sheets with or without corrections, and manuscript copy accompanying, also photographs. Postage, 1 cent for two ounces or fraction thereof.

Fourth Class—*Merchandise*—Samples, etc. All matter not embraced in the former classes. Postage, 1 cent an ounce or fraction; excepting on seeds, cuttings, roots, scions and plants, 1 cent for each two ounces or fraction thereof.

Limit of Weight.—No package of 3d or 4th class must weigh over 4 lbs. excepting single books.

Postal Cards.—Price, 1 cent; foreign, 2 cents. Reply postal cards, 2 cents. Anything attached to a card is subject to letter postage. Cut or mutilated postal cards are unmailable as such.

Money Orders.—From designated offices in the United States. Sums for a single order, from one cent to $100. Charges, ten grades, from 3 cents to 30 cents, according to the sum transmitted.

Money Orders.—International. To certain countries of any sum from one cent to $100. Charges, ten grades, from ten cents to $1, according to the sum transmitted.

Registered Matter.—The fee is 8 cents in addition to the postage rate.

Foreign Postage.—Letters, etc., to Canada and Mexico—same as to places at home. To all other countries in the "Universal Postal Union" (now embracing nearly all civilized countries in the world), 5 cents per half-ounce, prepaid; 10 cents, not prepaid. Postal cards, 2 cents. Printed matter, etc., 1 cent for two ounces.

Parcels Post.—There is a provision for conveying parcels, within prescribed measure and weight, between the United States and certain countries of the American continent, certain West India and other neighboring islands, also the Hawaiian islands, etc. For postal rates and conditions, postmasters may be consulted.

Unmailable.—Dangerous liquids, poisonous, explosive or other inflammable matter, indecencies, lottery and false-pretense matters, are excluded from the mails.

INDEX.

Academies 28
Calendar Pages 4–15
Christian Endeavor Topics 16
Church Boards. 25
Clerical Register 30–78
College and Seminary Presidents 19–23
Colleges 27
Deaconess Houses 26
Deaths of Lutheran Ministers. 86
Degrees Conferred on Lutherans 24
Eclipses 2
Expensive London Fog. 87
Festivals, Movable—Table of 3
Gilbert, Rev. D. M., D. D 21
Goettman, Rev. J. G., D. D. 22
Great Battles of History 87
Homes for the Aged 26
Hospitals 26
Immigrant Missions 26
Immigration 29
Live in the Sunshine 27
Location of Churches. 82
Lutheran Empire in the North, A. 78
Luther League Topics. 17
Men Wanted. 17
Mountains. 87
Oldest City in America, The 81
Orphans' Homes. 25
Parson, Rev. W. E., D. D 23
Pastorates 79
Periodicals. 28
Postal Rates 88
Punctual Man Got the Place, The. 83
Signs of the Zodiac, etc. 2
Sprecher, Rev. Samuel, D. D. 20
Stork Postman, The 83
Sunday-School Topics 18
Synods 84
Theological Seminaries. 26
Thirteen on our Twenty-five Cent Piece. 29
Treasurers of Boards 25
Valentine, Rev. Prof. M., D. D., LL. D. 19
Woman's Home and Foreign Missionary Society. 87
Young Ladies' Seminaries 27

BOOKS PUBLISHED BY THE

Lutheran Publication Society,

HENRY S. BONER, Superintendent,

1424 ARCH STREET, PHILADELPHIA, PA.

Adventurous Quest (An). (Rung Prize Series.) A Story for Homes and Sunday Schools. By Laura Scherer Copenhaver. 12mo., cloth, 405 pages..... $1 25

Atonement and Modern Thought (The). By J. B. Remensnyder, D. D., LL. D. 12mo., cloth, 223 pages 1 00

Augsburg Confession (The), and Formula for the Government and Discipline of the Evangelical Lutheran Church of the General Synod in the United States. 16mo., paper, 71 pages 10
Per dozen 1 00

Augsburg Confession (The) History of. Revised edition. By J. H. W. Stuckenberg, D. D. 12mo., cloth, 335 pages..... 1 00

Augsburg Confession (The), Lectures on. On the Holman Foundation. First Series 1866-1886. 21 Lectures by 21 Lecturers, 8vo., cloth, 888 pages..... 3 00

Augsburg Songs for Sunday schools and other services. Quarto, boards, 208 pages 30
Per dozen, $3.00; $25.00 *net* per hundred.

Augsburg Songs No. 2, for Sunday schools and other services. Same size and same prices as Augsburg Songs.

Augsburg Songs Nos. 1 and 2 Combined, for Sunday schools and other services. Quarto, boards, 393 pages 50
Per dozen, $5.00; $40.00 *net* per hundred.

Augsburg Songs (Gems from), for Sunday schools and other services. Quarto, cloth, 192 pages 30
Per dozen, $3.00; $25.00 *net* per hundred.

Baptism and Feet-Washing. By Rev. P. Bergstresser, D. D. Cloth, 12mo., 232 pages 1 00

Baptism, Marriage, Confirmation, and Ordination Certificates, ranging in price from 5 cents to 50 cents each.

Baron Stiegel. (Rung Prize Series.) A Story for Homes and Sunday Schools. By Rev. M. H. Stine, Ph. D. 12mo., cloth, 331 pages $1 25

Bertha's Coronet; or the House on the Heights. By Harriet B. McKeever. 16mo., cloth, 438 pages..... 1 25

Blind Girl of Wittenberg (The). From the German, by J. G. Morris, D. D., LL.D. With a preface by C. P. Krauth, D.D., LL.D. 12mo., cloth, 307 pages 1 00

Book of Worship with Hymns and Tunes. (New edition.) 12mo., size 6 x 8¾ inches.

☞This edition contains the Table of Festivals, an Order of Public Worship, the Common Service, Family Prayers, Augsburg Confession, Formula of Government and Discipline, the Constitution of the General Synod, Hymns Set to Music, Index of Subjects, Index of First Lines of First Stanzas, Index of First Lines of all Stanzas, and Metrical Index.

No. 1. Cloth sides, leather back, carmine edges 1 25
" 2. Cloth, sides, leather back, gilt edges 1 75
" 3. Persian Morocco, Stiff covers, round corners, gilt edges..... 2 25
" 4. Persian Morocco, Flexible, round corners, gilt edges..... 2 50
" 5. Turkey Morocco, Stiff covers, round corners, gilt edges 3 75
" 6. Turkey Morocco, Flexible, round corners, gilt edges 4 00
" 7. Turkey Morocco, Flexible, leather lined, round corners, gilt edges .. 4 50
" 8. Persian Seal, Divinity Circuit, leather lined, round corners, gilt edges .. 5 25

No. 9. Alaska Seal, Divinity Circuit, kid lined, silk sewed, round corners, gilt edges..... $6 50

Mailed to any part of the United States on receipt of the retail price.

When ordering please give the No. of the style or styles of binding, as also the list price. In this way mistakes in ordering as well as in filling orders will be avoided.

Book of Worship with Hymns. New edition. (**Words only.**) 16mo., 1008 pages, size 4½ x 6¼ inches.

☞ This edition contains the Table of Festivals, an Order of Public Worship, the Common Service, Family Prayers, Luther's Catechism, Augsburg Confession, Formula of Government, the Constitution of the General Synod, Hymns, Index of Subjects, and Index of First Lines of First Stanzas.

No. 12. Embossed, plain edges, with or without cross..... 80
" 13. Embossed, gilt edges, with or without cross..... 1 00
" 14. Imitation Morocco, Stiff covers, round corners, gilt edges, with or without cross..... 1 50
" 15. Imitation Morocco, Flexible, round corners, gilt edges, with or without cross..... 1 75
" 16. Turkey Morocco, Stiff covers, round corners, gilt edges, with or without cross..... 2 25
" 17. Turkey Morocco, Flexible, round corners, gilt edges, with or without cross..... 2 50
" 18. Turkey Morocco, Flexible, leather lined, round corners, gilt edges, with or without cross..... 3 00
" 19. Calf, black, Flexible, round corners, gilt edges, with or without cross.. 3 25
" 20. Calf, purple, Flexible, padded sides, round corners, gilt edges..... 3 50
" 21. Sealskin, Divinity Circuit, kid lined, round corners, gilt edges..... 5 00

Mailed to any part of the United States on receipt of the retail price.

When ordering please give the No. of the style or styles of binding, as also the list price. In this way mistakes in ordering as well as in filling orders will be avoided.

Book of Worship with Hymns. New edition. (**Words only.**) 24mo., 870 pages, size 3¾ x 5 inches.

☞ This edition contains the Table of Festivals, an Order of Public Worship, the Common Service, Formula of Government and Discipline, the Constitution of the General Synod, Hymns, Index of Subjects, and Index of First Lines of First Stanzas.

No. 31. Cloth, red edges..... 40
" 32. Embossed, plain edges, with or without cross..... 60
" 33. Embossed, gilt edges, with or without cross..... 75
" 34. Imitation Morocco, Stiff covers, round corners, gilt edges, with or without cross..... 1 25
No. 35. Imitation Morocco, Flexible, round corners, gilt edges, with or without cross..... $1 50
" 36. Turkey Morocco, Stiff covers, round corners, gilt edges, with or without cross..... 1 75
" 37. Turkey Morocco, Flexible, round corners, gilt edges, with or without cross..... 2 00
No. 38. German Calf, black, round corners, gilt edges, with or without cross.. 2 50

Mailed to any part of the United States on receipt of the retail price.

When ordering please give the No. of the style or styles of binding, as also the list price. In this way mistakes in ordering as well as in filling orders will be avoided.

Book of Worship with Hymns. New edition. (**Words only.**) 32mo., size 3¼ x 4½ inches.

In Two Volumes.

No. 40. Embossed, round corners, gilt edges. 1 50
" 41. Imitation Morocco, round corners, gilt edges..... 2 00
" 42. American Morocco, round corners, gilt edges..... 2 50
" 43. Turkey Morocco, round corners, gilt edges..... 3 00
" 44. German Calf, black, round corners, gilt edges..... 3 25

Mailed to any part of the United States on receipt of the retail price.

When ordering please give the No. of the style or styles of binding, as also the list price. In this way mistakes in ordering as well as in filling orders will be avoided.

Book of Worship with Hymns. New edition. (**Words only.**) Small 12mo., 1008 pages, size 5¼ x 7¾ inches.

Pulpit Edition.

For the convenience of such pastors as do not care for the music, and prefer larger type than that contained in the Music edition, we publish, from the plates of the 16mo. size Word edition, a special edition with large margin, for pulpit use. Instead of the Catechism and Family Prayers, Forms for Ministerial Acts have been substituted.

No. 51. Imitation Morocco, gilt edges..... 2 25
" 52. Turkey Morocco, gilt edges..... 3 00

Mailed to any part of the United States on receipt of the retail price.

When ordering please give the No. of the style or styles of binding, as also the list price. In this way mistakes in ordering as well as in filling orders will be avoided.

Book of Worship with Tunes. (Old edition.) 12mo., size 6 x 8½ inches.

☞ The edition with Tunes contains the Table of Festivals, an Order of Public Worship, the Common Service, Hymns Set to Music, Index of Subjects, Index of First Lines, Metrical Index, Family Prayers, Augsburg Confession, Formula of Government and Discipline, and the Constitution of the General Synod.

Cloth sides, leather back, plain edges..... 1 25
Cloth sides, leather back, gilt edges..... 1 75

Imitation Morocco, gilt edges $2 25
Imitation Morocco, round corners, gilt edges. 2 50
Turkey Morocco, Stiff covers, gilt edges 3 75
Turkey Morocco, Flexible, round corners, gilt edges. 4 00
Turkey Morocco, Flexible, leather lined, round corners, gilt edges..... 4 50
German Calf, loose sides, round corners, gilt edges..... 4 75
Imitation Seal, Divinity Circuit, leather lined, round corners, gilt edges..... 5 25
Sealskin, Divinity Circuit, kid lined, round corners, gilt edges 6 50

Mailed to any part of the United States on receipt of the price.

Book of Worship with Tunes, Selections from. 12mo., cloth, size 6 x 8½ inches.

This edition contains the *Common Service in an abbreviated form* and one hundred and thirteen Hymns set to Music, and is adapted for use at Prayer Meetings and Special Occasions..... 25

12 copies, $2.00 net; 100 copies, $15.00 net.

Book of Worship. Old edition. (**Words only.**) 16mo., size 4½ x 6¼ inches.

☞ *The 16mo.* contains the Table of Festivals, an Order of Public Worship, the Common Service, Hymns, Index of Subjects, Index of First Lines, Family Prayers, Luther's Smaller Catechism, Augsburg Confession, Formula of Government and Discipline, and the Constitution of the General Synod.

Embossed, plain edges, with or without cross 80
Embossed, gilt edges, with or without cross.. 1 00
Imitation Morocco, round corners, gilt edges, with or without cross..... 1 50
Turkey Morocco, Stiff covers, round corners, gilt edges, with or without cross..... 2 25
Turkey Morocco, Flexible, round corners, gilt edges, with or without cross..... 2 50
German Calf, loose sides, round corners, gilt edges, with or without cross..... 3 00
Imitation Seal, Divinity Circuit, round corners, gilt edges 4 00
Seal Skin, Divinity Circuit, kid lined, round corners, gilt edges 5 00

Mailed to any part of the United States on receipt of the price.

Book of Worship. Old edition. (**Words only.**) 24mo., size 3¾ x 5½ inches.

☞ *The 24mo. Edition* contains the Table of Festivals, an Order of Public Worship, the Common Service, Hymns, Index of Subjects, Index of First Lines, the Formula of Government and Discipline for Congregations, and the Constitution of the General Synod.

Cloth, red edges 40
Embossed, plain edges, with or without cross 60
Embossed, gilt edges, with or without cross.. 75
Imitation Morocco, round corners, gilt edges, with or without cross..... 1 25
Turkey Morocco, Stiff covers, round corners, gilt edges, with or without cross 1 75
Turkey Morocco, Flexible, round corners, gilt edges, with or without cross..... $1 75
German Calf, loose sides, round corners, gilt edges, with or without cross..... 2 25

Mailed to any part of the United States on receipt of the price.

The Common Service.

Prepared by the Joint Committee of the General Synod, the General Council, and the United Synod of the South, and published by authority of the General Synod.

For the use of such congregations as wish to introduce THE COMMON SERVICE in connection with the old edition of the Book of Worship, now in use by them, we publish the SERVICE separately, both in *Music and Words*, and *Words only*.

The Common Service with Music.

Cloth, Flexible covers, plain edges..... 35
Cloth, Stiff covers, red edges 50
Imitation Morocco, round corners, gilt edges . 1 50
Turkey Morocco, round corners, gilt edges... 2 25
Turkey Morocco, Flexible, round corners, gilt edges 2 50
English Calf, Stiff covers, round corners, gilt edges 3 50

The Common Service. (**Words only.**)

Cloth, Flexible covers, plain edges..... 20
Cloth, Stiff covers, red edges 25
Cloth, Stiff covers, gilt edges 35
Imitation Morocco, round corners, gilt edges. 60
Turkey Morocco, Flexible, round corners, gilt edges 1 25
German Calf, Cushioned sides, round corners, gilt edges..... 1 25
English Calf, Cushioned sides, round corners, gilt edges..... 1 50

The Common Service. Abridged Form. 24mo. (**Words only.**) Size 3¾ x 5½ inches..... 05

12 copies, 45 cents; 25 copies, 75 cents; 50 copies, $1.25; 100 copies, $2.00.

16mo. (**Words only.**) Size 4½ x 6½ inches. 05

12 copies, 55 cents; 25 copies, $1.00; 50 copies, $1.75; 100 copies, $2.50.

12mo. (**Music.**) Size 6 x 8½ inches..... 08

12 copies, 85 cents; 25 copies, $1.50; 50 copies, $2.25; 100 copies, $3.50.

The Common Service in German. 16mo., 193 pages. (**Words only.**)

Cloth, Flexible covers, plain edges..... 20
Cloth, Stiff covers, red edges 25
Cloth, Stiff covers, gilt edges..... 35
Imitation Morocco, round corners, gilt edges . 60
Turkey Morocco, round corners, gilt edges... 1 25

Mailed to any part of the United States on receipt of the price.

Choice Books.
Dr. Parrott's Ascent of Mt. Ararat $0 35
Frank's Friend..... 35
'Harms' Foreign Mission Work..... 30

Christian Home (A). By M. Rhodes, D. D. 16mo., paper, 27 pages..... 07

Christian Liberty. Booklet. By Martin Luther. 16mo., 56 pages..... 10
Per dozen, $1.00; per hundred, $7.50.

Christian Theology. By Milton Valentine, D. D., LL. D. 8vo., 2 vols., cloth..... 5 00

Christian Truth and Life. Sermons. By Milton Valentine, D. D., LL.D. Crown 8vo. Cloth, 363 pages 1 50
Cloth, gilt top 1 75

Church Records, for the use of well-managed Congregations..... 6 00

Church Seasons in Picture and Song. A series of Tableaux illustrating the Church Year with accompanying well-known hymns.....*Net* 40
$3.50 net a dozen.

Communion Sets, in a variety of styles, at lowest prices.

Confirmation Certificates, ranging in price from 5 cents to 30 cents each. (See also Food for the Heavenly Way, and Helpful Words to the Newly Confirmed, page 5 of this Catalogue.)

Country Charge (The). By Marie E. Richard. 12mo., cloth, 208 pages 75

Deaconess, Office of (The): A Sketch of Woman's Ministry in the Church. By Rev. G. U. Wenner, D. D., pastor of Christ Church, New York. Square 24mo., 32 pages, paper 05
12 copies, 50 cents; 25 copies, $1.00; 100 copies, $3.00; 500 copies, $12.50; 1000 copies, $20.00.

Deutsches Gesangbuch für die Evangelisch Luterische Kirche. 12mo., 5¾x6¾ inches.
No. 1. Arabesque sides, plain edges..... 1 00
" 2. " " gilt " 1 25
" 3. Imitation Morocco, full gilt, stiff covers, gilt edges..... 1 75
" 4. Turkey Morocco, Flexible round corners, gilt edges..... 2 50

Deutsches Gesangbuch für die Evangelisch Luterische Kirche. 24mo., 4⅛x5¾ inches.
No. 10. Arabesque sides, plain edges..... 75
" 11. " " gilt " 1 00
" 12. Imitation Morocco, gilt " 1 25
" 13. " " full gilt, stiff covers, gilt edges..... 1 50
" 14. Turkey Morocco, Flexible round corners, gilt edges..... 1 75
" 15. Turkey Morocco, Divinity Circuit, round corners, gilt edges..... 3 00

Deutsches Gesangbuch für die Evangelisch Luterische Kirche. 24mo., 4⅛x5¾ inches. *In Two Volumes.*
No. 20. Arabesque, round corners, gilt edges. $1 50
" 21. Imitation Morocco, round corners, gilt edges..... 1 75
" 22. American Morocco, round corners, gilt edges..... 2 25
" 23. Turkey Morocco, round corners, gilt edges..... 3 00

Diet, Second Lutheran, Proceedings of. Edited by William M. Baum, D. D., and J. A. Kunkelman, D. D. 8vo., cloth, 282 pages 1 25

Distinctive Doctrines and Usages (The), of the General Bodies of the Evangelical Lutheran Church in the United States. By 7 "Representative" Authors. 12mo., 223 pages. Paper 50
Cloth 75

Doctrinal Theology (The) **of the Evangelical** Lutheran Church, Verified from the Original Sources. By the late Heinrich Schmid, Doctor and Professor of Theology at Erlangen. Translated from the German and Latin, by Charles A. Hay, D. D., and Henry E. Jacobs, D. D. Third Edition, Revised, by Henry E. Jacobs, D. D., LL.D., and Charles E. Hay, D. D. 8vo., cloth, 691 pages 4 00

Dutchman's Daughter (The). By Mrs. Eva Hansen Lamb. 12mo., cloth, 362 pages.. 1 25

Evidence of a Future Life. By Luther A. Fox, D. D., Professor of Philosophy in Roanoke College. 12mo., cloth, 380 pages 1 25

Expository Lectures on Paul's Letters to the Philippians. By M. Rhodes, D. D., author of "Life Thoughts for Young Men," "Recognition in Heaven," etc., etc. 12mo., cloth, 346 pages 1 50

Exposition of the Gospels (An) of the Church Year, on the Basis of Nebe. By E. J. Wolf, D. D., LL. D. 8vo., cloth, 914 pages. 4 50

Family Prayers. 12mo., cloth, 219 pages.. 75
Cloth, gilt edges..... 1 00
Morocco, gilt edges..... 1 50

Fatherland Books. Translated from the German, and among the best Sunday School Library Books published.

The genuine religious sentiment, the touching pathos, the heartsomeness, as well as the dramatic interest of these stories of Hoffman, of Horn, and of kindred writers, are well known to the German reader; and we trust by these translations to make *German* thought better known to the youthful English reader, whom we hope to familiarize with scenes and incidents of the Fatherland.

Alli 75
Anne Du Bourg 1 00
Basil and Adelbert..... 70

Betty's Decision	$0 60
Christmas	75
Cottage by the Lake (The)	75
Crusade of the Children (The)	1 00
Day in Capernaum	1 25
Dominic	1 00
Emerald (The)	1 00
Faithful unto Death	1 25
Forester's Daughter (The)	1 25
Fritz; or, Filial Obedience	65
Geyer Walty	1 00
Gold Seeker (The)	75
Gottlieb Frey	1 00
Gustavus Vasa	1 20
Hans Egede	1 00
Heinerle von Lindelbronn	1 00
Herdsman of Dambach (The)	75
Hilda; or, God Leadeth	90
Hop Blossoms (The)	85
In the Midst of the North Sea	75
Iron Age of Germany (The)	1 00
Iron Head (The)	1 00
Jewish Artisan Life	40
Knight and Peasant	1 00
Leonhard, the Runaway	50
Light in the Darkness	90
Little Cloister Ruin (The)	70
Little Madelon; or, Maternal Love	1 00
Olaf Thorlaksen	1 00
Parsonage of Libenau (The)	1 00
Pride	85
Red Mantle (The)	50
Rich Man and the Poor Man (The)	65
Salzburger Exodus	85
Schoolmaster and His Son (The)	1 00
Self-Will	1 00
Seppeli, the Swiss Boy	65
Tannenwiese	90
Three Bank Notes (The)	85
Three Kings (The)	1 00
Treasure of the Inca (The)	85
Under the Earth	70
Valley Mill (The)	1 00
Where is Heaven?	1 00
Wolfgang, Prince of Anhalt	1 25

Fatherland Series, Library No. 1. Containing 24 Volumes. Price, $12.00 *net*, to Sunday schools.
Anne du Bourg.
Crusade of the Children.
Day in Capernaum.
Dominic.
Emerald.
Faithful unto Death.
Forester's Daughter.
Gottlieb Frey.
Gustavus Vasa.
Hans Egede.
Heinerle von Lindelbronn.
Iron Age of Germany.
Iron Head.
Knight and Peasant.
Little Madelon; or, Maternal Love.
Olaf Thorlaksen.
Parsonage of Libenau.
Schoolmaster and His Son.
Self-Will.
Tannenwiese.
Three Kings.
Valley Mill.
Where is Heaven?
Wolfgang, Prince of Anhalt.

Fatherland Series, Library No. 2. Containing 24 Volumes. Price, $10.00 *net*, to Sunday schools.
Alli.
Basil and Adelbert.
Betty's Decision.
Christmas.
Cottage by the Lake.
Fritz; or, Filial Obedience.
Geyer Walty.
Gold Seeker.
Herdsman of Dambach.
Hilda.
Hop Blossoms.
In the Midst of the North Sea.
Jewish Artisan Life.
Leonhard, the Runaway.
Light in the Darkness.
Little Cloister Ruin.
Pride.
Red Mantle.
Rich Man and the Poor Man.
Salzburger Exodus.
Seppeli, the Swiss Boy.
Three Bank Notes.
Treasure of the Inca.
Under the Earth

First General Conference of Lutherans in America. 12mo., cloth, 339 pages....*Net* $1 50

First Principles of the Reformation; or the Three Primary Works of Dr. Martin Luther, Wace and Buchheim. Edition Limited. 8vo., cloth..... 2 50

Food for the Heavenly Way; or Words of Counsel to Beginners in the Christian Life. With a neatly engraved Confirmation Certificate, 16mo., paper..... 08
Cloth, plain edges..... 15
Cloth, gilt edges..... 20

Francke and Spener, with Sketches of their Work (Lutheran Hand-book Series). By Marie E. Richard. 16mo., cloth, 154 pages..... 40

Gems from Augsburg Songs, for Sunday schools and other services. Quarto, cloth, 192 pages..... 30
Per dozen, $3.00; $25.00 *net* per hundred.

General Synod (The). A new prize tract. By T. C. Billheimer, D. D. 16mo., 4 pages $0 02
25 copies, 15 cents; 50 copies, 20 cents; 100 copies, 30 cents. *Published also in the Swedish at the same prices.*

Gerhard's Sacred Meditations. Translated from the Latin, by Rev. C. W. Heisler, D. D. 12mo., 302 pages, cloth 1 00
Cloth, gilt edges 1 25
Imitation Morocco, Flexible, gilt edges. .. 2 50
Turkey Morocco, Flexible, gilt edges. 3 50

Gettysburgiad. A Jubilee Poem. Delivered at the Semi-Centennial Celebration of the Lutheran Theological Seminary, Gettysburg, by Rev. Matthias Sheeleigh, D. D.. 25

Gist of the Sermon (The). By Rev. Herbert C. Alleman. 12mo., cloth, gilt top, 230 pages..... 75

Golden Treasury (A) for the Children of God, whose Treasure is in Heaven. By C. H. Von Bogatzky. Translated from the German, by C. W. Schaeffer, D. D. *The only complete and unaltered edition in the English language.*
16mo., cloth..... 50
Cloth, gilt edges 75
Imitation Morocco, gilt edges..... 1 25

Goering, Lochman, and Kurtz, Memoirs of. With Portraits. By Charles A. Hay, D. D. 12mo., cloth, 211 pages..... 1 00

Grace of Giving. By M. Rhodes, D. D. 16mo., paper, 36 pages. 08

Gustavus Adolphus, Life of. 12mo., cloth. 1 50

Hallische Nachrichten Series; or a History of the Planting of the Lutheran Church in America. Translated from the German by J. Oswald, D. D. 16 mo., Vol. I., 365 pages 1 25
Vol. II., 465 pages..... 1 25

Harms, Pastor Louis (Lutheran Hand-book Series). By Mary E. Ireland. 16mo., cloth, 118 pages..... 40

Helpful Words for the Newly Confirmed. With a neatly engraved Confirmation Certificate. Square 12mo., White Leatherette, 16 pages. 20
Per dozen.....*Net* 2 00

Herald Picture Books.
These juvenile books have been carefully edited by Rev. M. Sheeleigh, D. D.

SET NO. 1.

1. Cross and Crown.
2. Birds' Nests.
3. Guardian Angels.
4. Easter Eggs.
5. Sweetly Sleeping.
6. Sister and I.

SET NO. 2.

1. Spring Flowers.
2. Mother's Song.
3. Come with Us.
4. The Humming Bird.
5. David, the Shepherd.
6. Remember the Poor.

20 cents per volume. Put up in sets.
For Set No. 1, $1.00. For Set No. 2, $1.00. Double Boxes, $2.00.

Heroine of the Mining Camp (The). By Harriet Earhart Monroe. 12mo., cloth, 224 pages $0 90

History of Doctrines (Text-Book of the). By Dr. Reinhold Seeberg, Professor of Theology in Ordinary in Berlin. Translated from the German, by Charles E. Hay, D. D. 8vo., cloth, 2 volumes 4 00

Her Place Assigned. (Rung Prize Series.) A Story for Homes and Sunday Schools. By Walter E. Schuette. 12mo., cloth, 418 pages..... 1 25

Higher Rock (The). Sermons, Addresses, and Articles by Edmund Jacob Wolf, D. D., LL. D. Memorial Edition. 12mo., cloth, gilt top, 378 pages 1 50

Holy Scriptures (The). A Sermon by Rev. Dr. Christian Ernst Luthardt. Translated by Rev. Prof. J. W. Richard, D. D. 8vo., 15 pages, paper 10
75 cents a dozen; $5.00 a hundred.

How the People May Help the Minister By Rev. M. Rhodes, D. D. 24mo., paper, 7 pp. 02
Per dozen, 10 cents; per hundred, 50 cents.

Justification by Faith, as Taught and Held by Lutherans, together with the associated Doctrines of Sanctification and the Union of the Soul with Christ; or the Lutheran Doctrine of Inner Life. A Book for the People. By Simeon W. Harkey, D. D.
Cloth, beveled boards..... 1 00
Cloth, gilt edges..... 1 25

Landmarks (Ancient and Historical) of the Lebanon Valley. By Rev. P. C. Croll. 12mo., cloth..... 1 50

Letters of Dismissal or Transfer of Membership. Put up in tablets or blocks of 25 blanks each..... 25
Four blocks, or 100 blanks..... 75

Life Reminiscences of an Old Lutheran Minister. By John G. Morris, D. D., LL. D. 12mo., cloth, 396 pages..... 1 25

Life Thoughts for Young Men. By M. Rhodes, D. D. 12mo., cloth, 340 pages.. $1 25
Cloth, gilt edges..... 1 50

The *Covenant* says: "The illustrations are pointed and telling, and the thoughts earnest, broad, and full of life and energy."

Lutheran Hand-book Series.
Harms, Pastor Louis $0 40
Luther the Reformer..... 40
Protestant Church in Germany..... 40
Spener and Francke..... 40
The Reformation Dawn..... 40
Henry Melchior Muhlenberg 40

Maggie Pollard's Sacrifice. By Miriam K. Davis. 16mo., cloth, 222 pages..... 75

Marriage, Baptism, Confirmation, and Ordination Certificates, ranging in price from 5 cents to 50 cents each.

Meditations for the Passion Season. From the Evangelische Haus-Agende of George Christian Dieffenbach. Translated by Rev. Charles E. Hay, D. D. 12mo., cloth, 238 pages.....*Net* 75
Cloth, gilt edges .....*Net* 1 00
Imitation Morocco.....*Net* 1 75
Turkey Morocco.....*Net* 2 75

Ministerial Acts, Forms for. With or without Communion Service. (Authorized by the General Synod.) 144 pages.
Altar Edition:
Black cloth, gilt edges..... 35
Imitation morocco, gilt edges 60
Turkey morocco, gilt edges..... 75
Pocket Edition (Tuck form):
Imitation morocco, gilt edges 60
Turkey morocco, gilt edges..... 90

Muhlenberg, Henry Melchior. (Lutheran Handbook Series.) By W. K. Frick, D. D. 16mo., cloth, 200 pages..... 40

My Duty to the Church of Which I am a Member. By M. Rhodes, D. D. 16mo., paper, 21 pages..... 05
Per dozen 50

Our Church. A tract. Prepared by a committee of the Board of Publication. 16mo., paper, 8 pages..... 03
25 copies, 40 cents; 50 copies, 70 cents; 100 copies, $1.25; 250 copies, $2.50; 500 copies, $4.50; 1000 copies, $7.50.
☞ On the last page of this tract your Church Directory can be printed at a nominal cost.

Our Preparatory Service. By H. Ziegler, D.D. 16mo., 8 pages..... 03
Per dozen, 25 cents; per hundred, $1.25.

Outlines of Old Testament History for Youth. By Rev. M. Sheeleigh, D. D. 16mo., cloth. 205 pages 75

Postmarked Colima. (Rung Prize Series.) A Story for Homes and Sunday Schools. By Julia S. Alleman. 12mo., cloth, 353 pages. $1 25

Practical Helps on the Augsburg Lesson Series for 1894. Forty-nine Practical Sermons by forty-nine Lutheran ministers. 12mo., 441 pages, paper 75
Cloth 1 25

Practical Helps on the Augsburg Lesson Series for 1895. Forty-eight Practical Sermons by forty-eight Lutheran ministers. 12mo., 421 pages, paper..... 75
Cloth 1 25

Preface to St. Paul's Epistle to the Romans. By Dr. Martin Luther. Translated by Rev. Charles E. Hay, D. D. Booklet. 16mo., 28 pages..... 10
Per dozen, $1.00; per hundred, $6.00.

Printing of all kinds, with neatness and dispatch, at lowest prices.

Profanity, Folly of. By Rev. W. H. Luckenbach, A. M. 12mo., cloth, 310 pages.... 1 25

Protestant Church in Germany (Lutheran Hand-book Series). By Prof. George H. Schodde, Ph. D. 16mo., cloth, 112 pages. 40

Quaint Sayings and Doings of Martin Luther. Collected and arranged by John G. Morris, D. D., LL. D. 12mo., cloth.. 1 00

Recognition in Heaven. By M. Rhodes, D. D. 18mo., cloth, 134 pages..... 50
Cloth, gilt edges..... 75
The *Family Magazine* says: "Its tender spirit adapts it to afford comfort to many bereaved hearts."

Reformation Dawn (Lutheran Hand-book Series). By F. V. N. Painter, D. D. 16mo., cloth, 245 pages..... 40

Reward Cards and Books in endless variety of styles, at lowest prices.

Rung Prize Series (The). Stories for Homes and Sunday Schools.
Adventurous Quest (An) (Copenhaver)... 1 25
Baron Stiegel (Stine) 1 25
Her Place Assigned (Schuette) 1 25
Postmarked "Colima" (Alleman)..... 1 25
Secret of the Cañon (Stump)..... 1 25
Will and the Way (Belser)..... 1 25

Ruth (Practical Reflections on the Book of). By Rev. M. C. Horine, D. D., with an Introduction by Rev. Eli Huber, D. D. A book for all classes, and especially the sorrowful. 12mo., cloth, 122 pages..... 50

Scenes in the West. By a missionary. 16mo, cloth 40

Life Thoughts for Young Women. By M. Rhodes, D. D. 12mo., cloth, 292 pages.. $1 25
Cloth, gilt edges..... 1 50

Light on the Pilgrim's Way. Selections from the writings of the late C. A. Stork, D. D. Edited, with a sketch of his life, by his brother, T. B. Stork. 12mo., cloth... 1 25
Cloth, gilt edges..... 1 50

Liturgy. (Authorized by General Synod.) 16mo., 260 pages.
Cloth, Black Vellum, plain edges 75
" " " gilt " 90
Imitation Turkey, red " 1 00
" " gilt " 1 25
Turkey Antique, red " 1 50
" " gilt " 1 75
" Flexible, red " 1 50
" " gilt " 1 75

Lollard (The). A Story of the Wiclifites. By Minnie K. Davis. 16mo., 366 pages..... 1 00

Luther and the Bible. By T. Stork, D. D. 1 00

Luther as Spiritual Adviser. By Prof. August Nebe, Doctor of Theology. Translated by Charles A. Hay, D. D., and Charles E. Hay, D. D. 12mo., cloth, 242 pages.. 1 00

Luther at Home. By T. Stork, D. D. 1 00

Luther at Wartburg, and Luther at Coburg. By J. G. Morris, D. D., LL. D. 16mo., cloth, 240 pages..... 1 00

Luther's Commentary on the Sermon on the Mount. Translated from the German by Rev. Prof. Charles A. Hay, D. D. 1 vol., 12mo., cloth, 506 pages..... 1 50

Luther, Conversion of. By H. Ziegler, D. D. A tract. 16mo., 8 pages 03
Per dozen, 25 cents; per hundred, $1.75.

Luther, Illustrations of the Life of. By P. H. Labouchere, with descriptions by Merle D'Aubigne—very handsome. Cloth..... 2 50
Half Turkey 5 00

Luther (The Journeys of); and their Important Relation to the Work of the Reformation. By J. G. Morris, D. D., LL. D., author of "Fifty Years in the Lutheran Ministry," etc. 16mo., cloth, 425 pages.. 1 50

Luther, Life of. (Brief Sketch.) 16mo., paper, 48 pages, illustrated..... 10
Per dozen, 75 cents; per hundred, $5.00.

Luther, Life of. Translated from the German of Prof. Julius Köstlin, Halle, Germany. Edited by J. G. Morris, D. D., LL. D. 1 vol., 8vo., 496 pages, 16 full-page illustrations, cloth 2 50
Cloth, gilt edges..... 3 00
Sheep, marbled edges..... 3 50
Morocco, gilt edges 4 50

Luther, Martin, Life of, and the Reformation in Germany, with an Introduction by Theophilus Stork, D. D. 1 vol., 8vo., with 16 fine wood-cuts, after Gustav Kœnig.
Cloth $2 00
Gilt edges 2 50

Luther on Education, including a Historical Introduction and a Translation of the Reformer's two most important Educational Treatises. By Rev. F. V. N. Painter, D. D. 12mo., cloth, 274 pages..... 1 00

Luther's Preface to St. Paul's Epistle to the Romans. Translated from the German by Charles E. Hay, D. D. Booklet. 16mo., 28 pages..... 10
Per dozen, $1.00; per hundred, $6.00.

Luther, the Reformer (Lutheran Hand-book Series). By Charles E. Hay, D. D. 16mo., cloth, 201 pages..... 40

Luther, Theology of. Translated from the German of Dr. Julius Köstlin, by Rev. Charles E. Hay, D. D. 8vo., cloth, 2 volumes .....*Net* 4 50

Luther's Small Catechism. 32mo., paper. With additions. For the use of Sunday schools and Families. Single copies..... 05
Five copies or more, 3 cents each; five hundred copies, $12.50; one thousand copies, $20.00.

Luther's Small Catechism, Developed and Explained (General Synod Edition) New ed. 20
Per dozen by mail, postpaid 2 00

Luther's Small Catechism. (General Synod Edition—German)..... 20
Per dozen, by mail, postpaid..... 2 00

Luther's Smaller Catechism. (General Synod Edition) Old edition..... 20
Per dozen, by mail, postpaid..... 2 00

Luther's Table Talk. (Bohn Library Edition.) 12mo., cloth, 390 pages..... 1 25

Lutheran Almanac and Year Book. (Annually)..... 10
Per dozen..... 1 00

Lutheran Church (The Evangelical). A prize tract. By Rev. T. C. Billheimer, D. D. 16mo., 4 pages..... 02
25 copies, 15 cents; 50 copies, 20 cents; 100 copies, 30 cents.

Published also in the German and the Swedish at the same prices.

Lutheran Church (General Synod). Formula for the Government and Discipline of. 16mo., paper, 71 pages..... 10
Per dozen..... 1 00

Is the Ministry an Attractive Vocation? By David H. Bauslin, D. D. Booklet. 16mo., 52 pages..... $0 10
$1.00 a dozen.

Lord's Supper (The). By Rev. David Earhart. Paper covers..... 08
60 cents a dozen; 90 cents for 20 copies; $4.00 a hundred, postpaid.

Luther. An illustrated Poem from the German of Hans Herrig, by Jean W. Wylie. Published for the Author. 12mo., 119 pages. Paper..... 35

Luther and the Reformation. Booklet. By Rev. J. C. Jacoby, D. D. 16mo., 32 pages. 10
Per dozen, $1.00; per hundred, $6.00.

Luther; A Song Tribute. By Rev. M. Sheeleigh, D. D. Published for the Author's sons. 16mo., paper, 102 pages.. 25
Cloth..... 50

Lutherans (The). By Rev. E. J. Wolf, D. D., LL. D. 8vo., 28 pages..... 10
75 cents a dozen; $5.00 a hundred.

Lutheran Church (The Evangelical). A Memorial Tract. By Rev. F. W. Conrad, D. D., LL. D. 12mo., 12 pages..... 05
10 copies, 35 cents; 25 copies, 75 cents; 50 copies, $1.20; 100 copies, $2.00.

Lutheran Doctrine of the Lord's Supper. By J. G. Morris, D. D., LL. D. Published for the Author. 16mo., paper, 56 pages.. 15
Limp cloth..... 25

Lutheran Manual and Guide. With a neatly engraved Confirmation Certificate. By Drs. F. W. and V. L. Conrad. Published for the Authors. Pocket size, cloth, 165 pages. 50
Per dozen..... 4 80

Lutheran Origin (The) of the Thirty-nine Articles of the Anglican Church. By John G. Morris, D. D., LL. D. Published for the Author. 16mo., paper, 46 pages..... 15

Lutheran Pastor (The). By Rev. G. H. Gerberding, D. D. 8vo., cloth, 462 pages.
Net..... 2 50

Luther's Small Catechism, Explained and Amplified. By F. W. Conrad, D. D., LL. D. Published for the Author. 16mo., boards, 154 pages..... 20
Per dozen, $2.00; by mail, postpaid, $2.15

New Path Across an Old Field. By Rev. H. C. Holloway, D. D. Published for the Author. 12mo., cloth, 303 pages..... 1 50

New Testament Conversions. A Series of Sermons. By Rev. G. H. Gerberding, A. M., D. D. Published for the Author. 12mo., cloth, 283 pages..... 1 00

Our First Mission. By Rev. J. W. Kimmel. Published for the Author. 16mo., 94 pages. Paper..... $0 15
Cloth..... 30

Outlines of Liturgics. By E. T. Horn, D. D. Published for the Author. 12mo., 153 pages..... 50

Path of Prosperity (The). The Secret of a Blessed and Prosperous Christian Life. By the Author of "At the Altar and After." Booklet, 16mo., 14 pages..... 10
65 cents a dozen; $5.00 a hundred.

Rays of Light; or Lectures on Great Subjects. By Rev. Charles Monroe Aurand. Published for the Author. 12mo., cloth, 285 pages..... 1 00

Sabre Strokes in the War of 1861-1865. By T. F. Dornblaser, D. D. Published for the Author. 12mo., cloth, 264 pages.....*Net* 1 00

Sacramental Presence (The). A Discourse. By J. A. Hall, D. D. 8vo., 20 pages, paper..... 10
75 cents per dozen; $5.00 per 100.

Semper Fidelis. A Group of Lenten Meditations. By Rev. Edwin Heyl Delk. Booklet. 16mo., 40 pages..... 10
$1.00 a dozen.

Service and Hymns for Sunday Schools. Published for the General Synod of the Evangelical Lutheran Church in the South. 12mo., boards, 200 pages..... 35
Per dozen..... 3 60

These Little Ones Which Believe. A Plea for Early Baptism. By John A. Hall, D. D. Published for the Author. 16mo., cloth, gilt top, 115 pages..... 75

Way of Salvation (The) in the Lutheran Church. By Rev. G. H. Gerberding, D. D. Published for the Author. 12mo., cloth, 227 pages..... 1 00

Why I am not an Agnostic. By Rev. E. D. Smith, Ph. D. Published for the Author. 12mo., 55 pages. Paper..... 20

Why Join the Church? By Rev. Edwin Heyl Delk, D. D. Published for the Author. 16mo., paper..... 05
Per dozen..... 40

Winter Jaunt Through Historic Lands (A). By Rev. Milton H. Stine, Ph. D. Published for the Author. 12mo., 304 pages..... 1 50

Wine Miracle (The) in relation to the present aspect of the Temperance Reform. By Rev. J. F. Diener. Published for the Author 16mo., paper, 47 pages..... 10

Scripture Precepts. Twelve Excellent Stories. Translated from the French by Mrs. Emma B. Stork. First and Second Series, in two volumes..... $1 25

Secret of the Canon. (Rung Prize Series.) A Story for Homes and Sunday Schools. By Rev. Adam Stump, A. M. 12mo., cloth, 347 pages..... 1 25

Sermons. By George B. Miller, D. D., late Professor of Theology in Hartwick Seminary, New York, with an Introduction by William D. Strobel, D. D. 12mo., cloth, 374 pages..... 1 25

Sermon Paper. Every variety constantly in stock.

Sermons of T. Stork, D. D. Edited by his sons. Edition limited. 12mo., cloth, 339 pages, tinted paper..... 1 50

Six Days of Creation; The Fall and the Deluge. By J. B. Remensnyder, D. D. 12mo., cloth, 368 pages..... 1 25

Spener and Francke, with Sketches of their Work (Lutheran Hand-book Series). By Marie E. Richard. 16mo., cloth, 154 pages..... 40

Sprague's Annals of the American Lutheran Pulpit. 8vo., cloth, 219 pages..... 1 00

Stationery. A full line at lowest prices.

Stork Family (The). In the Lutheran Church. With Portraits. By J. G. Morris, D. D., LL.D. 12mo., cloth, 263 pages .. 1 25

Sunday School Libraries.

We have in stock a large and varied assortment, to which we are daily making additions.

We can supply all the wants of Sunday schools, including Bibles, Testaments, Tracts, Rewards, Records, Bible Dictionaries, Question Books, Catechisms, Cards, Tickets, Hymn Books, Bells, etc., etc.

☞ Liberal discounts made to Sunday schools.

Sunday School Libraries selected with special care.

Talks about India. A handsome 16mo. volume. With a portrait of the Author. By Rev. A. D. Rowe, late Missionary at Guntur, India; with an Introduction by J. H. Barclay, D. D. Beveled boards, cloth.... 75

Talks about Mission Work in India. By Rev. A. D. Rowe. With portrait of Mrs. A. D. Rowe. 16mo., cloth..... 75

Ten Commandments. Printed in two colors on Muslin, size of sheet 36 x 57 inches. Large type; can be seen by the whole school..... $1 25

On White Paper, mounted on Muslin, with Rollers, and varnished..... 2 50

Ten Commandment Cards. Size 4¼ x 7¼ inches, printed in black, containing the Ten Commandments, the Creed, and the Lord's Prayer. Per dozen..... 30
Per hundred..... 2 25

Theology of Luther (The), in its Historical Development and Inner Harmony. By Dr. Julius Köstlin, Professor and Consistorialrath at Halle. Translated from Second German Edition, by Rev. Charles E. Hay, D. D. 8vo, 2 vols., cloth.....*Net* 4 50

Throne of Grace (The); or A Call to Prayer. By M. Rhodes, D. D. 12mo., cloth, 250 pages..... 1 00
Cloth, gilt edges..... 1 25

Titus' Questions on "The Miracles."..... 20

Titus' Questions on "The Parables."..... 20

Vain Excuses Answered. By P. Bergstresser, D. D. A series of sermons on the parables of the "Great Supper." 16mo., cloth.... 1 00

Vital Questions Pertaining to Christian Belief. By M. Rhodes, D. D. 12mo., cloth, 219 pages..... 1 00

What Makes a Lutheran? By Rev. Charles S. Albert, D. D. 32mo., 16 pages, paper. 03
20 copies for 25 cents; 100 copies for $1.00; or 500 copies for $4.00, postpaid.

Wieting, Philip, Rev., Memoir of. By Rev. H. L. Dox. 12mo., cloth, 316 pages..... 1 25

Will and the Way. (Rung Prize Series.) A Story for Homes and Sunday Schools. By Susan M. Belser. 12mo., cloth, 334 pages..... 1 25

Woman in the Reformation. By Emma Louise Parry. Square 18mo., cloth, red edges, 204 pages..... 75

BOOKS PUBLISHED FOR OTHERS,

AND FOR SALE BY US.

Among the Telugoos. Illustrating Mission Work in India. By M. Julia Harpster. Published for the Author. Oblong, 12mo., cloth, 95 pages.....*Net* $0 55

After Fifty Years; or An Historical Sketch of the Guntur Mission. Illustrated. By Rev. L. B. Wolf, A. M. Published for the Author. 12mo., cloth, 320 pages..... 1 50

An Analysis and Defence of the General Synod's Order of Public Worship. By H. Ziegler, D. D. Paper covers..... 10
$1.00 a dozen; $6.00 a hundred, postpaid.

Around the Home Table. By Rev. J. C. Jacoby, D. D. 12mo., 307 pages, cloth.. 1 00

At the Altar and After. Helpful Words to Church Members. By Ezra K. Bell, D. D. Booklet. 16mo., 34 pages..... 10
$1.00 a dozen.

Augsburg Jubilee. A discourse delivered upon the occasion of the Seventh Semi-Centennial of the Augsburg Confession. By Rev. H. C. Haithcox, D. D. Published for the Author. 16mo., paper, 16 pages..... 06

Bible Quiz. A Book of a Thousand Simple Bible Questions and Answers. Booklet. Prepared by Rev. P. C. Croll, A. M. 24mo., 52 pages..... 10
Per dozen, $1.00; per hundred, $6.00.

Bibliotheca Lutherana. By John G. Morris, D. D., LL. D. Published for the Author. Cloth..... 85

Catechetics; Historical, Theoretical, and Practical. By Henry Ziegler, D. D. Published for the Author. 12mo., cloth, 225 pages.....*Net* 1 00

Christian Baptism, in the form of a Dialogue. By Rev. David Earhart. Paper covers..... 08
60 cents a dozen; 90 cents for 20 copies; $4.00 a hundred, postpaid.

Christian Teacher (The). By M. Rhodes, D. D. 8vo., paper, 19 pages..... 10
75 cents a dozen; $5.00 per hundred.

Christian Warfare (The). A Sermon by E. Huber, D. D. Published at the request and expense of Messiah Lutheran Sunday School, Philadelphia, Pa. 16mo., paper.. 10

Christian Worship; Its Principles and Forms. By Rev. J. W. Richard, D. D., and Rev. F. V. N. Painter, D. D. 8vo., 358 pages, cloth.....*Net* 1 50

Church's Triumph (The) in the Formation and Adoption of the Augsburg Confession. By Rev. G. C. H. Hasskarl. Published for the Author. 16mo., paper, 37 pages .. $0 25

Divine Compensation. Words of Comfort for Troubled Hearts. By Ezra K. Bell, D. D. Booklet, 24mo., 14 pages..... 10
$1.00 per dozen.

Doctrines of Christianity (Impartial Investigation into the Reasonableness of). By Rev. Prof. E. Schultz. Published for the Author. A book for laymen as well as ministers. 12mo., 264 pages..... 1 25

East Pennsylvania Synod, History of. Published for the Synod. 8vo., cloth, 383 pages 1 00

Errors Concerning Conversion Corrected. By Rev. P. C. Croll. Published for the Author. 24mo., paper, 15 pages 03
Per dozen, 15 cents; $1.00 per hundred.

Evolution as Taught in the Bible. By Rev. G. C. H. Hasskarl. Published for the Author. 12mo., paper, 54 pages..... 25

Faith and Salvation of Infants. By Prof. E. J. Wolf, D. D., LL. D. Pamphlet. 12mo., 24 pages..... 10
$1.00 a dozen.

Friendly Address (A) to Non-Church-goers. By Rev. J. A. Hackenberg. Published for the Author. 24mo., paper, 7 pages..... 02
Per dozen, 10 cents; 50 cents per hundred.

Heart of Religion (The). A Series of Talks to Applicants for Confirmation. By Rev. Edwin Heyl Delk, D. D. Booklet. 24mo., 26 pages 05
40 cents a dozen.

Hindu (The), or Caste Man of India. By Rev. N. E. Yeiser, A. M. 12mo., cloth, 124 pages..... 75

Historical Sketch of the Evangelical Lutheran Synod of Northern Illinois. By Rev. Lee M. Heilman. 12mo., 98 pages. Illustrated, paper.....*Net* 25

Historical Lutheranism, in One Hundred Questions and Answers. By Harriet Earhart Monroe. Paper, 24mo., 28 pages.... 05
40 cents a dozen; $3.00 a hundred.

History of the Seventy-fifth Regiment of Indiana Infantry Volunteers. Its Organization, Campaigns, and Battles (1862-1865). By Rev. David Bittle Floyd, A. M. 8vo., 457 pages, cloth.....*Net* 2 00

LUTHERAN LESSON HELPS

for LUTHERAN SUNDAY SCHOOLS.

Adapted to the International Lesson System, and issued in the most popular forms.

The Augsburg S. S. Teacher.
CHARLES S. ALBERT, D. D., EDITOR.

Published Monthly to aid and assist the officers, teachers, and older boys and girls of the Sunday Schools, and parents in their households, in the study and teaching of the International Sunday School Lessons, from a Lutheran standpoint. Price, **55** cents a year, in advance; **30** cents for six months. Sent on trial for three months, to new subscribers, on receipt of **15** cents. *Subscriptions may begin at any time.*

The Augsburg Lesson Book.
CHARLES S. ALBERT, D D., EDITOR.

Published Quarterly to assist the Sunday School scholars in the study of the International Sunday School Lessons. It contains, in addition to the Text and Questions, Brief Explanatory Notes, Map, Dictionary, Music, etc. This Quarterly is indispensable to scholars in the Adult Departments of well-regulated Lutheran Sunday Schools. Price, **15** cents a year, in advance; **8** cents for six months, and **4** cents for three months. *Subscriptions begin first of January, April, July or October.*

The Augsburg Junior Lesson Book.
CHARLES S. ALBERT, D. D., EDITOR.

Published Quarterly, is in all respects like the AUGSBURG LESSON BOOK, except that it has the lesson questions simplified, and has a lesson summary for the use of the scholars in the Intermediate Departments of Sunday Schools. Price, **15** cents a year, in advance; **8** cents for six months, and **4** cents for three months. *Subscriptions begin first of January, April, July or October.*

The Augsburg Home Department Lesson Book.
CHARLES S. ALBERT, D. D., EDITOR.

Published Quarterly, is intended for the use of members of the Home Departments of the Sunday Schools. Every Sunday School should have a Home Department. The price of the Home Department Lesson Book is **15** cents a year, in advance; **8** cents for six months, and **4** cents for three months. *Subscriptions begin first of January, April, July or October.*

The Augsburg Lesson Leaf.

Published Weekly for older scholars, at **$7.50** a hundred per year, in advance. Ten or more copies at the hundred rate. No subscriptions will be received for a shorter term than three months. *Subscriptions may begin at any time.*

The Augsburg Junior Lesson Leaf.

Published Weekly at the same price and upon the same terms as the Augsburg Lesson Leaf. The Junior Leaf, like the Junior Lesson Book, is intended for the scholars in the Intermediate Departments. *Subscriptions may begin at any time.*

The Little Ones.
LAURA WADE RICE, EDITOR.

Published Weekly for the use of the little people in the Primary Departments. Beautifully illustrated and neatly printed. Each number contains picture illustrations, lesson text with very simple questions and answers to the same, and stories, poetry, etc., adapted to those for whose use the paper is issued. Price, **20** cents a year, in advance. Sent to schools, in packages of *ten or more copies* to one address, at **12** cents a copy per year. *Subscriptions may begin at any time.*

The Lutheran S. S. Herald.
GRACE M. SHEELEIGH, EDITOR.

An Illustrated Monthly Paper, for everybody in the Sunday School. Price, **20** cents a year, in advance. Sent to schools, in packages of *ten or more copies*, to one address, at **12** cents a copy per year. The HERALD is better than ever, and is deservedly popular with Sunday School children. No subscriptions entered for a shorter term than three months. *Subscriptions may begin at any time.*

Lutheran Young People.
CHARLES S. ALBERT, D. D., EDITOR.

An Illustrated Weekly Paper, for the Young Men and Young Women in the Homes and Older Scholars in the Sunday Schools. Price, **60** cents a year, in advance. Five or more copies, *addressed to one person*, **45** cents a copy a year, or **12** cents a copy a quarter.

We also receive subscriptions for the **BIBLE LESSON PICTURES**, adapted to the International Lesson System, for the use of Advanced, Intermediate or Primary Departments of Sunday Schools, at **$3.00** a year, in advance. Subscriptions will be received for six months or three months at a pro rata of the yearly rate. *Samples of back numbers, free.*

☞ Articles intended for insertion in the Periodicals should be addressed to the editors. Orders and remittances should be addressed to **HENRY S. BONER, Superintendent, LUTHERAN PUBLICATION SOCIETY, No. 1424 Arch Street, Philadelphia, Pa.**

BIBLICAL PICTURE CHARTS

The Lutheran Primary Course

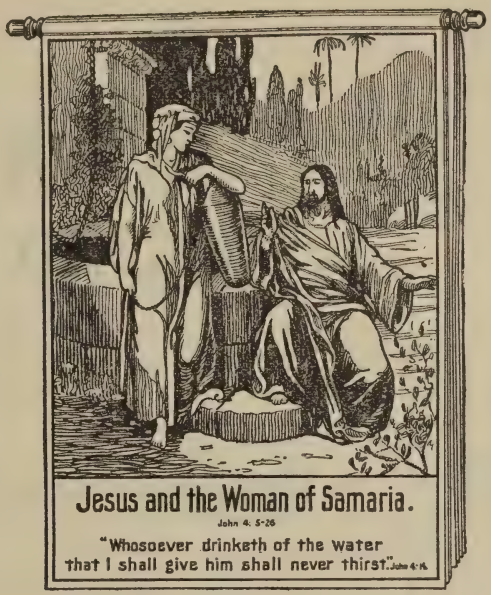

THESE BIBLICAL PICTURE CHARTS comprise 104 perfectly colored lithographs, each two by three feet in size, and constitute the most beautiful, perfect and complete two years' course for instruction in primary schools, to be found in Europe or America.

Price for one year's set, $6.00. The complete series, containing two years' sets, consisting of 104 subjects, half from the Old and half from the New Testament, will cost $12.00, postage or express charges prepaid. (If preferable, this amount may be paid in instalments of $1.50 per quarter in advance.)

IRON FRAMES OR STANDS on which to display the Picture Charts will be found very convenient. We supply them at $1.00 each, express charges *not* prepaid.

THE PICTURELAND QUARTERLY, for the use of teachers, is very helpful. It is furnished at 10c. a quarter, or 40c. a year.

SUNRAYS, small picture cards, for the scholars, beautifully printed in colors to correspond with the large picture charts, with a brief story, questions and answers. Per copy, 10c. a year.

LUTHERAN PUBLICATION SOCIETY

HENRY S. BONER, Superintendent,

1424 Arch Street, Philadelphia, Pa.

Books of all Kinds.

DO NOT FORGET

that

YOUR ORDERS

are solicited for

OTHER PUBLISHERS' BOOKS,

As well as our own,

At Lowest Prices.

SEND YOUR ORDERS TO US.

THE

BOOK OF WORSHIP

will make a very acceptable

Birthday Present.

Send for descriptive price list.

Send your orders for

BOOKS OF ALL KINDS

to the

Lutheran Publication Society,

1424 ARCH STREET, PHILADELPHIA, PA.

☞ When you order, please give the name of the publisher.

LUTHERAN YOUNG PEOPLE

AN ILLUSTRATED WEEKLY PAPER
FOR THE YOUNG MEN AND WOMEN
IN THE SUNDAY SCHOOLS OF THE
EVANGELICAL LUTHERAN CHURCH.

EDITED by Rev. Charles S. Albert, D. D., this paper contains bright, interesting original stories; articles on travel, literature, and art; able editorials, and departments of general interest and usefulness. Its fine illustrations and typography make it a very readable and attractive weekly visitor. We want pastors, parents, Sunday school superintendents and teachers to examine it, and shall be glad to send free specimen copies to anyone on request.

The subscription price is 60 cents a year, for a single copy; in lots of five or more, *addressed to one person*, 45 cents a year, per copy.

LUTHERAN PUBLICATION SOCIETY

HENRY S. BONER, Superintendent,

1424 Arch Street, Philadelphia, Pa.

THE LUTHERAN HAND-BOOK SERIES

THESE BOOKS are specially adapted to Family, Church, Sunday School, Missionary and Young People's Society Libraries, and in their convenient form at the low price quoted should have a still larger circulation and a wider and more universal reading.

The titles are:

Henry Melchior Muhlenberg.
By W. K. FRICK, D. D.

Life-Work of Pastor Louis Harms.
Translated by MARY E. IRELAND.

Luther, the Reformer.
By CHARLES E. HAY, D. D

Protestant Church in Germany.
By Prof. GEORGE H. SCHODDE, Ph. D

Spener and Francke.
By MARIE E. RICHARD.

The Reformation Dawn.
By Prof. F. V. N. PAINTER, D. D.

CLOTH, 16mo. 40 CENTS A VOLUME.

LUTHERAN PUBLICATION SOCIETY

HENRY S. BONER, Superintendent,

1424 Arch Street, Philadelphia, Pa.

The Higher Rock

A MEMORIAL EDITION of Sermons, Addresses, and Articles by the Rev. Edmund Jacob Wolf, D. D., LL. D., late Professor of Church History and New Testament Exegesis in the Theological Seminary at Gettysburg; compiled by a Committee of the Board of Publication. Price, $1.50, postpaid.

Lutheran Publication Society

1424 Arch St.
Philadelphia.

The Atonement and Modern Thought

DR. J. B. REMENSNYDER has given us a strong presentation of the objective theory of the atonement. It is a book which our laymen will find most profitable. An introduction by Dr. B. B. Warfield, of Princeton, adds to the value of the volume. Price, $1.00, postpaid.

Lutheran Publication Society

1424 Arch St.
Philadelphia.

History of Doctrines

TRANSLATED by the Rev. Charles E. Hay, D. D., from the German of Dr. Reinhold Seeberg, of Berlin, with the author's latest revisions. The work has been adopted in many of the leading Theological Seminaries of the country as a textbook, and should be read by ministers in active service. Two volumes, $4.00, postpaid.

Lutheran Publication Society

1424 Arch St.
Philadelphia.

Theology of Luther

THIS WORK of Dr. Julius Köstlin, translated by the Rev. Charles E. Hay, D. D., and issued in two volumes, is heartily commended to ministers, theological students, and laymen, both for the value of the work and as an encouragement to the future issue of works of this character. Price, $4.50, net.

Lutheran Publication S

1424 Arch S
Philadel

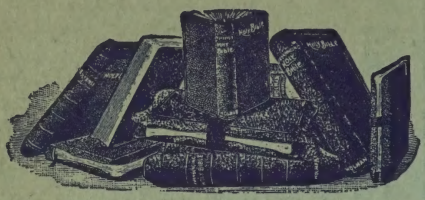

Holman Bibles

ARE THE BEST AT ANY PRICE.

JUST PUBLISHED.

The Holman Red Letter Vest Pocket Pronouncing New Testament, in leather. The daintiest edition made, and at a lower price than any cloth edition.

The Holman Black-Face Type Text, Reference and Teachers' Bibles are very popular. Be sure to get a Holman edition, as one of the above has already been copied.

The Holman Pronouncing Teachers' Bibles contain the most practical helps and the newest maps.

The Holman Family Bibles *have been the standard for thirty-five years. Six languages.*

A. J. HOLMAN & CO., Philadelphia, Pa.

Brass or Bronze Lecturns; Pulpits

(with or without wooden bases);

Altar Crosses; Altar Gates and Railings,

Furnished from makers to users. All unnecessary expenses eliminated.

CONSULT US

CRESCENT

G. F. & ART METAL CO.

Bridgeton, N. J.

Ecclesiastical Department.

W. & E. SCHMIDT CO.

308 THIRD ST. MILWAUKEE, WIS.

Established 1850.
Incorporated 1899.

Church Furnishings in Gold, Silver and Brass. Communion Ware, Crucifixes and Candlesticks, Altar Furnishings, Marble and Wood Fonts, Hymn Tablets and Slides. Lecturns and Chairs, Altars, Pulpits and Pews.

We are leading dealers and manufacturers of the above articles. Please write to for a complete il- d Catalogue. and prices ication.

CHRISTIAN THEOLOGY

By MILTON VALENTINE, D. D., LL. D.

A MOST important contribution to contemporary theology, which will be welcomed not only by Lutheran readers, but by students of theology in all denominations.

Every pastor will want a set of this last work of the late sainted Dr. Valentine. It is issued in two handsome cloth-bound octavo volumes, and sells for $5.00, postpaid.

LUTHERAN PUBLICATION SOCIETY

HENRY S. BONER, Supt.

1424 Arch Street, Philadelphia.